Home Edition
TELEPHONE 383-4111
CLASSIFIED 386-2121

The Daily Colonist.

Vancouver Island's Leading Newspaper Since 1858

Sunny, high 75
Weather Details On Page 2

No. 13 – 116th Year | VICTORIA BRITISH COLUMBIA, FRIDAY, JUNE 14, 1974 | 15 CENTS DAILY 20 CENTS SUNDAY

—AP

Laura Jo Watkins after Lords visit
. . . 'don't say anything'

Prince's debut upstaged

By ROBERT MUSEL

LONDON (UPI) — Prince Charles became the first heir to the throne in 90 years to take part in a debate in the House of Lords Thursday but he made the mistake of inviting a blonde young California girl to watch him and she all but stole the show.

This was a big day in the career of the 25-year-old prince whose great-great-grandfather King Edward VII was the last heir to the throne to exercise his right to help make the nation's laws in Parliament — in 1884.

But three months ago he met platinum blonde Laura Jo Watkins of San Diego, Calif., daughter of an admiral, at a cocktail party there when the prince's frigate, Jupiter, stopped over on a training exercise.

He was reported by British newspapers to have suggested her as a guest for a going-away party Thursday night for U.S. Ambassador Walter Annenberg.

The prince however, could not attend the function because of court mourning for the death of his great-uncle, the Duke of Gloucester, so he got a ticket for the visitors' gallery at the House of Lords for Miss Watkins who came to London for the party. She arrived with Mrs. Annenberg.

The Evening Standard banner headline read:

"Charles asks Laura Jo to his big day."

But the stories read more like Laura Jo's big day. There were hints of romance but Miss Watkins is a Roman Catholic and Charles can only marry in the Church of England. A tall, spectacular girl, she wore an oatmeal colored suit and a pearl ring on her engagement finger.

Newsmen tried to question her after the session but Mrs. Annenberg firmly guided her to their car saying: "Don't say anything. Let's go."

By coincidence Charles took the oath of allegiance Thursday directly in front of the Duke of Wellington, father of Lady Jane Wellesley, who is often mentioned as a possible future queen. She is a frequent companion of the prince but has strenuously denied any romance is involved.

For the debate on a sports and leisure committee report the prince sat in the cross benches — the non-party seats — next to his cousin, the Duke of Kent.

"I rise with some degree of fear and trembling," he said.

He recalled to laughter that in 1829 three royal dukes attacked each other with such bad language in the Lords that the house was shocked. He promised not to use the same tactics on the Duke of Kent.

The prince suggested renaming the ministry of sport the ministry of leisure. He said he was in favor of more planned facilities and less reliance on goodwill.

"That is why I support urban parks and areas being made available to larger groups of people," he said. "This report must awaken us to the challenge of removing the dead hand of boredom and frustration from mankind.

"If it can be done, it can be done here in Britain."

Tenants can reject over-8% hikes

B.C. plugs eviction loopholes

● Macdonald says rent controls needed "to protect people." Page 2

By HUBERT BEYER
Colonist Reporter

Legislation that will prevent landlords from evicting tenants for refusing to pay more than the permitted 8 per cent annual rent increase was introduced Thursday by Attorney-General Alex Macdonald.

The legislation will also protect tenants from eviction because they refuse to enter into a lease agreement for a period longer than three years.

Macdonald told reporters outside the house the amendments to the existing Landlord and Tenant Act would protect citizens who demand their rights and face possible eviction as a consequence.

He said complaints had been made to his department that some landlords threatened to evict tenants who refused to pay a rent increase in excess of the 8 per cent a year now permitted.

"I hope these people will stand on their rights," he said.

The 8 per cent ceiling came into effect retroactively to Jan. 1 when the Legislature approved the government's Rent Stabilization Act earlier this year.

The attorney-general said the amendment was tied to the existing act, not the new Landlord and Tenant Act now being debated by the Legislature.

The new act, he said, contained provisions similar to those spelled out in the amendment. The amendment would only be in effect until the old act expires this fall.

—Colonist photo by Alex Barta

Ski-doodle

If waterski and skier must part, somersault is stylish way to do it as Clair Anderson, of 3341 Woodburn, demonstrated Thursday at Elk Lake. He cavorted in 78-degree weather, warmest of year in Greater Victoria. Record June high is 92, set in 1942.

Triumphant Nixon says Sadat will visit U.S.

ALEXANDRIA, Egypt (UPI) — President Nixon, almost dazed by the outpouring of cheering millions, capped a second triumphant day in Egypt Thursday with a state dinner for his host, and an announcement that president Anwar Sadat would visit the United States later this year.

Archaic jail system 'cause of suicides'

An archaic system under which mentally-ill persons are sent to prison has been blamed for the suicides last month of two Oakalla provincial jail inmates.

That's the conclusion of a special report to Attorney-General Alex Macdonald, prepared by Vancouver lawyer Peter Hyndman.

The report, released Thursday, recommends an education program for prison guards and staff, but stresses the staff was in no way to be blamed for the suicides.

The attorney-general commissioned the report after Vaclav Zavadil, a native of Czechoslovakia, and Michael Horwood, originally from Quebec, were found dead in their cells at Oakalla within four days of each other.

In releasing the report, Macdonald said its recommendations were already being implemented, but added it takes time to dismantle the existing system.

"We're still dealing with an archaic institution. We have to phase out our great archaic institutions like Oakalla, which is a disaster," he said.

There may also be a need for changes in attitude on the part of some in the prison service, Macdonald added.

The two men had just been transferred from Riverview mental hospital, where they had undergone examination, when they committed suicide.

The report says both suffered from schizophrenia — a split personality — and were treated for mental illness before.

Hyndman says he concurs with the coroner's juries which, in both cases, attached no blame to the prison staff.

His main recommendation is to shorten drastically the time it takes to obtain an order-in-council to transfer an accused person to a mental health treatment centre.

Copies of the order, the re-

Continued on Page 3

IMF draws away from gold

WASHINGTON (CP) — World monetary leaders shaped the beginnings of a new monetary system Thursday to replace gold with a bookkeeping-type entry known as Special Drawing Right as the chief form of official credit exchange.

U.S. Treasury Secretary William Simon said it was an important step for world financial stability approved by the Committee of 20, finance ministers and central bankers from industrial and developing countries.

"We accomplished almost everything we set out to do before the meeting began," Simon told reporters.

But only a last-minute compromise broke a deadlock over demands by underdeveloped countries that they receive special help from the International Monetary Fund in their development needs.

That proposal, opposed by the United States, will be considered again in February next year.

The monetary agreement makes the Special Drawing Right the basic unit of international value, in place of gold, effective July 1. It also contains new guidelines under which countries will allow their currencies to fluctuate in value against one another.

The agreement is to guide the world monetary system until a more permanent system can be developed, which may take years.

The United States led industrial countries in seeking to replace gold with the SDR, which is difficult to understand because it is only a bookkeeping entry on IMF account books.

But its allocation by the IMF to member countries can buy and sell goods on world markets.

Although Canadian officials at the meeting declined comment, one delegate said: "The general view of the Canadian delegation was that useful progress has been made."

U.S. Treasury Secretary William Simon told reporters: "I'm satisfied with the entire package."

Paris to dole oil as U.K. slides on

Associated Press

Britain kept sliding Thursday into its worst economic crisis since the Second World War while France was taking steps to avert an energy disaster. (See also Page 7)

Britain's foreign trade showed a deficit of $1.2 billion for May, marking the fifth consecutive month U.K. trade ran at about $1 billion in the red.

Earlier this year Britain arranged to borrow $6 billion to cover the expected deficit for the whole year. It was the largest foreign loan in U.K. history but it's unlikely to cover the expected deficit fo for the first half of the year alone.

France, meanwhile, announced sweeping austerity measures, including rationing of heating fuel next winter, to offset the towering cost of fuel imports.

The French measures followed sharp tax increases announced Wednesday.

Industry Minister Michel d'Ornano said the cost of fuel imports would rise by $6.6 billion this year, even if there was no increase in the volume of consumption.

Inside

Packers delay further lockouts —Page 17

Boy Scout leaders clean their ranks —Page 19

Anglers promised additional derbies —King Fisherman, 24

	Page
Background	5
Bridge	32
Classified	30-40
Comics	28
Crossword	33
Entertainment	14
Family	22, 23
Finance	8, 9
King Fisherman	24
Marine Calendar	42
Names in the News	6
Provincial Court	42
Sport	10-13
Television	31

Fetus dies as mother kicked by assailant

SANTA MONICA, Calif. (UPI) — "This was murder," said the doctor of the pregnant wife of a Swiss consular official Thursday. The woman lost her unborn child as the result of being kicked in the abdomen by an unidentified man.

"This was a full-term pregnancy," said Dr. Charles Ledergerder, obstetrician for Juana Marie Maegli, 28, wife of Kurt Maegli, 33, secretary of chancery in the Swiss consulate.

"He (the assailant) did not kill a fetus, he killed a child. That's murder. There is no way the baby could have been saved. It died in the attack."

The unborn child, a six-pound, six-ounce girl, was scheduled to be born July 2. Mrs. Maegli was brutally beaten for no apparent reason as she and her 2½-year-old daughter and the family dog walked near their apartment.

Police said Mrs. Maegli's assailant approached her, grabbed her arm and without saying a word kicked her in the abdomen, the blow which apparently killed the unborn child.

Garden shed yields fortune

LONDON (UPI) — An unidentified man poking through the backyard of a house he had just inherited found some coins in a garden shed. He took a handful of them to Sotheby's, the fine art auction house. Sotheby's sold the collection for $633,026, including a world record price for an Italian silver coin.

'Don't give NDP balance'

PENTICTON (CP) — Prime Minister Trudeau attacked the New Democratic Party Thursday, urging voters to ensure it doesn't hold the balance of power in the next Parliament.

"If you give them too many members they'll hold the balance of power," he told a noon-hour federal election crowd in a downtown park.

"If they hold the balance of power, they can't exercise it."

The New Democrats, effective balance of power in the last Parliament, "caved in" after seeing 18 months of minority government had produced good programs, the prime minister said.

"They couldn't stand the heat any longer. They saw they were losing their popularity with their own premiers, their own supporters."

A heckler, one of two or three in the crowd, wanted to know why old-age pensions are not higher.

Trudeau said 90 per cent of old-age pensions paid in British Columbia come from Ottawa, not the province.

"I don't know if you're a socialist," Trudeau told the heckler, "but if you are I suggest you check your branch office in Victoria."

Margaret Trudeau told a woman that B.C. voters should get rid of NDP Premier Dave Barrett.

The elderly woman, one of many persons Mrs. Trudeau met after her husband's speech, complained about pensions being cut.

She said the Barrett government has reduced her pension by $20 a month.

"Get rid of Barrett then," said Mrs. Trudeau. "That's something we can't do much about."

gorde hunter

PUNDITRY today or, doesn't everyone have an opinion on our glorious trek to the polls?

At the outset, I see no great changes taking place in the makeup of the next Parliament of Canada. David Lewis has not, nor will not, make any significant inroads. It is a rather murky crystal ball at this particular time, but there is some feeling that David Lewis and the NDP will have considerable trouble hanging on to their present seat allocation. It is hard to fathom what effect Lewis' rather brazen tryst with the Liberals, during the past 18 months, will have on fringe socialists. There could be the backlash from those who believe his corporate bums campaign and who became disillusioned with a rather quick jump into the Liberal bed.

THERE IS, regardless of any fancy verbiage to the contrary, only one issue in this election and if any candidate believes otherwise, he or she is barking up the wrong voter. Inflation, large, ugly and completely dominant. The language issue will not count. The energy issue will not count. The leadership issue will not count.

We are all in the hammerlock of inflation, certainly the worst inflation of the past couple of decades. So no other issue is relevant. The dollar shrinkage affects all levels of the society.

Therefore it is somewhat strange that only one leader, Robert Stanfield, has put forth a policy — any policy — to combat the erosion. Wage and price controls, and I'll get to that later in this discourse.

BACK THERE in 1969, Pierre Trudeau stood up and said he had broken the back of that ol' debbil' inflation — that inflation had been pinned to the mat. Turns out now it must have been the best two out of three falls and Pierre hasn't been doing any pinning lately, except possibly in the diaper department.

If you look very closely you will find Pierre has no inflation policy. He has no policy to short-circuit the upward climb, even in his own government where federal spending continues to rage out of control. Pierre Trudeau knocks the hell out of Stanfield's controls platform, but doesn't offer any alternative.

NOW GETTING back to Stanfield's proposal, he is at least trying to come up with some sort of braking system. He has offered up a three-month price and income freeze to be followed by a few specific controls. No matter how you count it, there would be some slackening of inflation — we might be ahead of the game by two or three points in the cost of living index, which would be significant.

The Robert Stanfield TV image comes out as a rough cross between Lawrence Welk and Gump Worsley. Charismatic he's not, and yet this lack of pizzazz is what far too many supposedly intelligent citizens have against him.

IF A MAN has the ability to do a job, his charisma, or lack of it, should have nothing to do with his success or failure in trying to gain that job. But ever since Jack Kennedy set the pattern in the United States, the charm angle has been exploited and, naturally, gotten completely out of hand.

Now as for the election not turning enough people on here in the Victoria area, a charge made by more than one local candidate, I would ask just what have any of them come up with in the way of earth-shattering pronouncements? If there is an apathy, either with the public or with the media, then they are responsible for the apathy themselves.

VICTORIA Liberal candidate Frances Elford made another pitch, which doesn't quite follow common-sense thinking. She said that some women might have to cross party lines if they are dedicated to the principle there must be more women sent to Ottawa.

I'm not about to get hung up in a debate with women, if for no other reason than I feel we should have more women in government. But I will argue that there is little sense in sending a member to Ottawa just because she IS a woman. I will go slightly further in Mrs. Elford's case and argue there is little sense in sending another Liberal to Ottawa to help perpetuate the lack of sound government. And there is no way Mrs. Elford can counter that we have had financially-sound leadership from the Grits.

I FORESEE no great Diefenbaker-type sweep by the Conservatives. I see, at this point, a possible five to eight seat difference to what we ended up with last time.

I think the difference could well be on the side of the Conservatives, but I wouldn't wager more than the price of a couple of new golf balls on my theorizing.

With three weeks still to go, Pierre might yet be able to stiff enough voters to get back in there by the skin on his head and if that happens, the David-Pierre love affair would bloom once again.

Wretched thought.

Must protect people—Macdonald

Rent controls 'needed'

By NANCY BROWN
Colonist Reporter

Rent control is needed in a period of growing population and a shortage of rental accommodation, or the situation will become desperate for tenants, Attorney-General Alex Macdonald said Thursday night during second reading of the Landlord and Tenant Act.

"We have to move in this field in order to protect people," he said.

Liberal Gordon Gibson said the government measure will lead to a shortage of rental accommodation, and the prospect of it has already resulted in builders backing away from new starts.

A survey by the B.C. Rental Housing Council, said Gibson, showed a cancellation of about 6,400 rental suites due to be started in 1974.

"The essence of this bill is rent control and one of the inevitable results is that the provision of housing through the private sector is likely to decline," Gibson emphasized.

Dentist foresees 'no tooth decay'

SAN DIEGO (UPI) — A dentist said Thursday he has discovered a revolutionary treatment that prevents all tooth decay by fortifying the tooth's natural enamel with microscopic zinc particles that form a wall like "thousands of tiny diamonds."

"It's as if the whole tooth had been covered with infinitely small metal shingles to lock out caries (cavities)," said Dr. Neil Randol, 60, at a news conference.

"I believe we are on the verge of a new era in dentistry in which we can envisage a whole new generation growing up with no tooth decay," he said.

Randol is a member of the state and national honor dental societies, he said, and presented his findings to a meeting of the county dental society this week. Other dentists said his process could be a breakthrough, but they are waiting to see the results of tests.

Pierre dives in

PENTICTON (CP) — Prime Minister Trudeau dived into a swimming pool Thursday to save a drowning bird.

The rescue occurred while Trudeau was giving his wife diving lessons during a three-hour break from the July 8 federal election campaign.

Mrs. Trudeau noticed the small, brown bird flutter into the outdoor pool at a motel. The bird began to struggle for its life and the prime minister, 54, dived in and cupped it in the palm of his hand.

He carried it from the pool and stroked it a few times. The bird found its wings again and took to the air, apparently no worse for the experience.

Take Off Fat With Home Recipe Plan

It's simple how one may lose pounds of unsightly fat right in your own home. Use this home recipe dietary plan. It's easy, no trouble at all and costs little. Just go to your drug store and ask for Naran Reducing Plan. Pour liquid into a pint bottle and add enough grapefruit juice to fill the bottle. Take two tablespoonsful twice a day as needed and follow the Naran Reducing Plan.

If your first purchase does not show you a simple easy way to lose bulky fat and help regain slender more graceful curves; if reducible pounds and inches of excess fat don't disappear from neck, chin, arms, hips, abdomen, calves and ankles just return the empty carton for your money back. Follow this easy way endorsed by many who have tried this plan to help bring back alluring curves and graceful slenderness. Note how quickly bloat disappears, how much better you feel. More alive, youthful appearing and active.

Henry's wife has ulcers

WASHINGTON (AP) — Nancy Kissinger, the wife of U.S. State Secretary Henry Kissinger, was admitted to hospital Thursday for tests and treatment for stomach ulcers, a state department spokesman said.

Liberals Believe Governments Built This Country . . . Conservatives Know Individuals Built Canada.

PC

Campaign H.Q. 388-9978 1121 Vancouver Street

Re-Elect Allan McKinnon

Inserted by Allan McKinnon for Victoria Campaign Committee.

Impeach him majority say

NEW YORK (UPI) — The latest Harris Survey, conducted among a cross section of 1,413 adults nationwide, showed Thursday night the majority of the American people — 52 per cent — for the first time thinks President Nixon should be impeached and removed from office.

Air badges to tell of danger

WASHINGTON (AP) — A union of flight attendants and the Atomic Energy Commission (AEC announced Thursday that 100 stewardesses will start wearing radiation badges on flights carrying radioactive cargo in the United States. The badges are designed to determine how much radiation the crew and passengers are receiving.

There have been two reports of radiation leakage from radioactive packages carried on commercial air flights in the past three years.

MACDONALD'S
FURNITURE MART
ONCE-A-YEAR
PRE-FATHER'S DAY
SALE

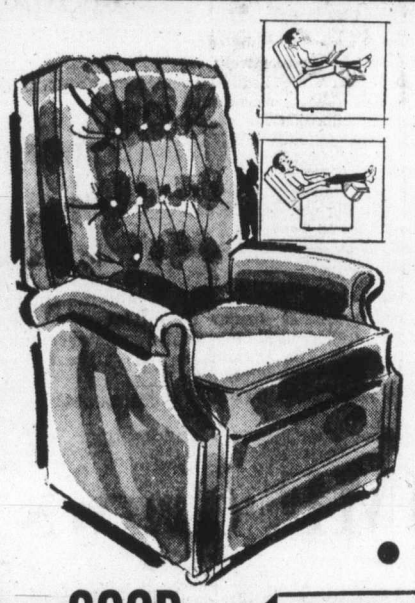

Give Dad a Piece of Comfort for Father's Day—June 16th

RECLINERS $99.95 EACH

• 3 Position • All Vinyl
• 4 Colors to Choose From
Lowest Price Ever

OTHER ROCKERS and OCCASIONAL CHAIRS from $59.95
• COFFEE TABLES • END TABLES

GOOD VALUE!

2-WAY RADIO $179.95
For your car or boat.
8-TRACK CARTRIDGE PLAYER $59.95
With two speakers.
POCKET RADIOS $8.95

FOLDING LEISURE CHAIR $16.95 EACH
• 6 Positions
• Strong, compact, take anywhere.

Also, FOLDING ALUMINUM GARDEN CHAIRS $6.95

A PERFECT GIFT

"Champions in the Furniture Field"

CHARGE IT
MACDONALD'S
FURNITURE MART
WAREHOUSE DISCOUNT SALES
1420 BROAD ST. 383-1171 or 383-1172

See Canada's and America's Most Beautiful Furniture

Free Delivery - Same Day - Easy Terms
LIMITED QUANTITIES ON THE ABOVE MERCHANDISE

Your Good Health

By G. C. Thosteson, MD

Dear Dr. Thosteson: You had a question from a wife concerning her husband and periodic binges. I would like to thank you for your honest, informative answer.

Yes, we Alcoholics Anonymous are familiar with the periodic drinker. Unfortunately for him, his alcoholic problem is more difficult to detect and therefore harder to accept than the daily drinker.

You mentioned Al-Anon to the wife and again I thank you. Sometimes we can't "get through" to the alcoholic but if we can relieve the suffering of the spouse or any relatives involved, we feel we have accomplished part of our mission.

Actually I am very grateful to Al-Anon for my own sobriety, at least partially. Through Al-Anon my husband learned that he was perpetuating my drinking by trying to live my life for me.

When we both fully comprehended the slogans, "Live and let live," and "One day at a time," our thinking, and consequently our livs, began to change.

Maybe one day all doctors will undrstand alcoholism to the extent you do. We certainly appreciate your recognition of the problem and the resulting advice. How right you are: each alcoholic is only one drink away. It's that first drink we have to avoid.
—A.M., member of AA

Thank you for your kind words to me; thank you thrice over for the information in you letter that perhaps will let some poor soul understand a little better what AA is doing and what Al-Anon is for. To those who ask where to get in touch with either group, just look in the phone book of virtually any city in the country.

□

Dear Dr. Thosteson: My period came on when I was 13 but now I'm going on 16 and I haven't seen it in three years.

Do you think there's something wrong with my Fallopian tubes? Could they be closed? Should I see a doctor? Most people said that my period might skip from month to month in the beginning. I'd like to know what you think.
—L. McC.

Some skipping is very common among young teen-agers, but not having a menstrual period for three years is not normal and should be investigated.

From Page 1

Archaic

port recommends, should be sent to the accused person's lawyer or an agency involved in care for prison inmates, as well as to the accused's closest relative or closest friend.

The report also makes a number of medical recommendations:

● Only doctors with special training in psychiatry or mental health problems should be allowed to conduct examinations after a prisoner arrives at the jail.

● Accused persons who are returned to a regular prison from a mental hospital should be assigned to a special ward for a period of time so that medical staff may determine whether the person is fit to stay in a prison.

The report stresses that prison staff be equipped with "as much information as possible concerning the mental history and health of those under their guard."

A continuing series of educational programs, it says, should be established to "broaden the general understanding of the staff concerning such problems."

This might enable staff members to detect a change in the behavior of inmates, "which may indicate a decline in the prisoner's mental or emotional health with potentially damaging consequences."

The Weather

JUNE 14, 1974

Sunny and warm; winds light. Thursday's precipitation nil; sunshine 15 hours, six minutes. Recorded high and low at Victoria, 78 and 49. Today's forecast high and low, 75 and 50. Today's sunrise 5:11, sunset 9:16; moonrise 1:31 a.m., moonset 3:17 p.m. Saturday outlook: Sunny and warm.

East coast of Vancouver Island—Sunny and warm; winds light. Thursday's precipitation nil. Recorded high and low at Nanaimo, 81 and 47. Forecast high and low, 82 and 50. Saturday outlook: Sunny.

West Coast of Vancouver Island Sunny—Cloudy and fog on the coast; winds light. Forecast high and low at Tofino, 60 and 50. Saturday outlook: Little change.

North Coast—Sunny with cloudy periods. Highs in 60s, lows about 45. Saturday outlook: Cloudy periods.

Extended Outlook, Sunday through Tuesday—Chance of showers Sunday or Monday. Highs to 75, lows about 55.

READINGS

	Max.	Min.	Precip.
St. John's	77	54	—
Halifax	68	50	—
Fredericton	76	50	—
Charlottetown	73	54	—
Montreal	73	50	—
Ottawa	71	46	.48
Toronto	71	44	.34
North Bay	65	47	—
Thunder Bay	75	37	—
Kenora	73	49	—
Churchill	44	30	—
The Pas	72	43	—
Winnipeg	81	45	—
Brandon	78	48	—
Regina	82	54	.04
Saskatoon	72	55	—
Prince Albert	70	51	.10
North Battleford	67	53	.10
Swift Current	77	55	—
Medicine Hat	79	52	—
Lethbridge	77	52	—
Calgary	71	48	—
Edmonton	68	44	—
Cranbrook	83	53	—
Castlegar	89	50	—
Penticton	88	51	—
Kelowna	86	45	—
Revelstoke	83	47	—
Princeton	87	42	—
Vancouver	71	52	—
Prince Rupert	61	38	—
Comox	74	50	—
Prince George	69	33	—
Kamloops	86	58	—
Dawson City	71	37	—
Whitehorse	67	34	—
Fort St. John	69	40	—
Yellowknife	68	49	—
Inuvik	71	42	—
Seattle	85	56	—
Spokane	90	57	—
Portland	87	53	—
San Francisco	65	53	—
Los Angeles	72	61	—
Phoenix	111	74	—
Las Vegas	112	75	—
Chicago	76	54	—
New York	75	57	—
Miami	89	72	—

TIDES AT VICTORIA HARBOR
(Tides listed are Pacific Standard Time)

	H.M. Time	Ft. Ht.	H.M. Time	Ft. Ht.	H.M. Time	Ft. Ht.	H.M. Time	Ft. Ht.
13	05.40	4.7	08.25	4.9	13.25	4.4	21.40	7.7
14	05.45	3.8	11.00	5.2	13.30	5.2	21.45	7.9
15	06.00	2.9	22.00	8.2				
16	06.25	1.9	22.10	8.6				
17	07.00	1.0	22.45	8.9				
18	07.40	.2	17.50	7.5	19.00	7.5	23.25	9.2
19	08.20	-.3	18.45	7.7	19.20	7.7		

TIDES AT FULFORD HARBOUR
(Tides listed are Pacific Standard Time)

	H.M. Time	Ft. Ht.	H.M. Time	Ft. Ht.	H.M. Time	Ft. Ht.	H.M. Time	Ft. Ht.
13	06.40	5.6	11.35	7.1	15.45	6.3	23.10	10.5
14	06.40	4.6	13.50	7.7	16.45	7.4	23.30	10.5
15	07.10	3.6	15.25	8.5	18.00	8.3	23.50	10.5
16	07.50	2.7	16.20	9.3	19.05	9.0		
17	00.35	10.6	08.25	1.7	17.10	10.0	20.20	9.4
18	01.05	10.8	09.05	.9	17.50	10.5	21.20	9.7
19	01.40	10.9	09.50	.2	18.20	10.9	22.20	9.7

Blast rocks Gulf quarters

PITTSBURGH, Pa. (AP) — An explosion rocked the upper floors of the Gulf Oil Corp.'s international headquarters Thursday night, moments after a telephone caller claiming to be from the radical Weather Underground warned that a bomb had been placed.

Four guerrillas, three settlers killed

Israelis gun down raiders

SHAMIR, Israel (UPI) — Four Arab guerrillas shot their way into this northern Galilee settlement Thursday apparently bent on another Maalot massacre, but settlers rushing from breakfast in the dining hall mowed them down with sub-machineguns.

Before they died the guerrillas killed three women, including an 18-year-old volunteer from New Zealand, a pregnant mother and a grandmother, and wounded a man.

Defence Minister Shimon Peres said the guerrillas intended to hold children hostage, as they did in the attack on Maalot May 15 in which 31 persons died.

The guerrillas were killed in a hail of gunfire and explosions in and around a squat concrete factory where settlers bottled honey. Two of the women were killed by guerrillas in the factory.

Army officers picking through the debris of the plant following the battle said two guerrillas had been shot to death and two had been blown up. One died under a green pickup truck that exploded outside the plant and another died, possibly in a suicide explosion, inside the building.

—AP

Damaged kibbutz building after the battle

"The terrorists were going toward the children's house," said Uzi Tzur, 34, a reserve paratrooper who lives on the kibbutz. "We were all eating breakfast and when we heard the shots we took six men and went after them."

Lt.-Gen. Mordechai Gur, chief of staff who toured the settlement with Peres after the shootout, said the guerrillas were members of the Popular Front for the Liberation of Palestine, a Damascus-based organization headed by Ahmed Jibril. The group also claimed credit for the Maalot massacre.

The dead women were identified as Edna Mor, 27, Shoshanna Galili, 55, and Judith Esther Sinton, an 18-year-old volunteer from Auckland, New Zealand.

Settlers said Mrs. Mor was five months pregnant with her second child and that Mrs. Galili was a founding member of the kibbutz and had three children and three grandchildren. Miss Sinton, they said, arrived at the settlement 2½ weeks ago with two friends and had planned to stay six months.

During the one-hour, 40-minute gunbattle, Tzur said the guerrillas took refuge in the one-storey concrete honey packing plant at the northeast corner of the kibbutz.

During the ensuing fighting, the building was rocked by several small explosions, then one large one that blew out one outside wall and two on the inside.

'Wiretaps justified' for U.S. security

WASHINGTON (UPI) — With a majority of the U.S. Senate expressing confidence in Secretary of State Henry Kissinger's integrity, congressional leaders declared Thursday that government wiretapping is justified and legal when done to protect national security.

A majority of 51 senators had signed a resolution introduced Wednesday by Sen. James Allen, D-Ala., calling Kissinger's integrity and veracity "above reproach."

Meanwhile, the foreign relations committee was preparing to reopen its investigation of allegations that Kissinger initiated wiretaps on 13 former aides and four newsmen to find the source of news leaks during the period between 1969 to 71.

Kissinger, who denies he initiated the taps, threatened in an emotional news conference in Salzburg, Austria, Tuesday to resign unless "some responsible forum" cleared him of allegations he lied about his role in the White House surveillance efforts.

Senate Democratic Leader Mike Mansfield, one of those who signed the resolution of support, said he had "every confidence" in Kissinger and believed the controversy swirling about the secretary was more "damaging in his own mind than it is in reality."

Belfast gunmen shoot down man

BELFAST (UPI) — Gunmen in a speeding car shot and killed a man in a Roman Catholic area of Belfast early Friday. The shooting followed fire bombings in downtown department stores and a car bomb explosion on Thursday.

It was the first killing in the Northern Ireland strife in five days and brought to 1,034 the death toll in the violence involving majority Protestants and minority Catholics since August, 1969.

The killing was preceded by a wave of incendiary bombings and a car bomb blasting business and residential areas of the city Thursday, wounding a British military policeman.

Political leaders of the Marxist official wing of the IRA are planning a Belfast conference next month of international left-wing groups, including Palestinians and American Indians.

A spokesman said the delegates would be "leftwing political activists and not underground militarists."

Bad batch of diplomas

MONMOUTH, Ore. (AP)— Sixty-five Oregon College of Education graduates have been told their diplomas may be collectors' items.

Because of a spelling error, 140 "batchelor of science" degrees were printed. Seventy-five students who earned bachelor of science degrees and did not attend commencement exercises will receive corrected versions.

Rioting kills 5

JOHANNESBURG (UPI) — Death is stalking the goldfields of South Africa.

Since Sunday, five black miners have died in rioting touched off by demands for higher pay complicated by what officials call tribal conflicts. Another 40 were wounded.

In the last nine months, 48 miners have been killed, including 11 shot and killed by police last September at the Western Deep Levels mines at Caltonville outside Johannesburg.

South Africa's 400,000 miners say they have been left behind in the gold boom which has raised shareholder dividend earnings by 100 per cent in a year and enriched the South African treasury, which takes 50 per cent off the top of pre-tax profits.

The average wage of a black miner is $54 a month, plus housing and food. The chamber of mines says this figure has gone up 44 per cent in one year. The national minimum is $42 a month.

Drums burst open

Toxic gas chases 7,000 from homes

NORMAN, Okla. (UPI) — Clouds of poisonous gas, which experts say could have serious delayed effects on its victims, boiled from ruptured drums on a derailed freight car Thursday, chasing about 7,000 persons from three central Oklahoma cities.

Late in the day nearly all the evacuees had returned home but 143 persons in Norman, Moore and Southern Oklahoma City were treated or examined for inhalation of phosphorus trichloride.

A chemist said the gas could cause a slow deterioration in the lungs of those who breathe it, and its effects might not become apparent for months.

Thirty-six cars of the Santa Fe Railway freight derailed when the train hit a faulty rail late Wednesday. The cars crumpled into a narrow ravine and the gas began leaking.

The FBI is investigating the wreck. Damage was estimated at $3.5 million.

Two industrial chemical experts from New York directed efforts to contain the gas.

A New Watch

. . . for Father on his Special Day!

Your choice from Francis Jeweller's outstanding selection of precision crafted watches will make a truly thoughtful gift that will be appreciated for many years to come.

Choose from a wide range of makes and models including outstanding designs from such famous makers as BULOVA — ACCUTRON — OMEGA — TISSOT — WITTNAUER — LONGINES.

Prices range from $25 to $340

FREE GIFT WRAPPING

Convenient Terms Available

8:30 to 5:30 Daily, Friday 8:30 to 9:00

Free Parking in Fisgard Civic Parkade

F. W. FRANCIS LTD.

1684 Douglas Street Phone 384-7611

Kitty corner from the Bay

Nine remain in hospital after gassing

EDMONTON (CP) — Nine persons remain in hospital today following a leak of ammonia gas from a tank car Wednesday which sent 15 persons to hospital.

Hospital administrator John Read said the nine were under observation for possible eye and breathing tract damage.

Some of those affected by the gas were on vacation in the area, police said.

Two papers in Ottawa don't print

OTTAWA (CP) — The Citizen and the Journal cancelled production of their editions Thursday after members of one of four unions engaged in contract talks refused to print the newspapers.

The work stoppage by members of the Printing Pressmen's Union at both newspapers followed two weeks of slowdowns that have made the English-language dailies as much as four hours late.

Management of both newspapers said publication of the papers was expected Friday but that the companies were not prepared to continue talks until normal production was resumed.

Other unionized employees at the two newspapers were at work, a company spokesman said, adding the management was not locking out employees.

authentic.

Won at International Expositions held throughout the world for over 40 years.

In 1846, John Dewar went into business for himself as a spirit merchant at 111 High Street, Perth, Scotland.

Special, because the single whiskies are not shocked by being dumped together at once. We let them rest quietly awhile, so that the blend will have greater uniformity and more dependable consistency.

In this Scottish city, on the banks of the River Tay, nothing much has changed. The castle is still there, and every year, from January to December, when the air is chill and pure and the water is cold, the people of Perth make Dewar's Scotch Whisky.

Son Tommy Dewar looked for new markets at the 1885 Brewer's Show and used a bagpipe to entertain. (The first commercial use of music?)

Sir Thomas Dewar became famous for such terse comments as, "Do right and fear no man; don't write and fear no woman".

All good reasons to remember...

Before you say Scotch, say Dewar's.

It never varies.

DISTILLED, BLENDED AND BOTTLED IN SCOTLAND.

The facts in this advertisement have been authenticated by the management of John Dewar & Sons, Ltd., Perth, Scotland.

Jordans

Business Year-End, Pre-Inventory

BROADLOOM SALE

Three "Fashion Leader" Carpets made for Jordans by Burlington – Now for One Week only at these Incredible Low, Low Prices.

Century 21 SALE 5.95 sq. yd.

Gracefully sculptured and tip-sheared nylon . . . Six beautiful plain shades.

Intrepid SALE 9.95 sq. yd.

Most popular new texture in low nylon pile frieze shag. Practical and colorful. Eight gorgeous multi-color shades.

Sundown SALE 13.45 sq. yd.

DuPont nylon hardtwist. Durable, tightly twisted, heat-set yarn assures lasting beauty. Ten brilliant new colors.

Terms to Suit Your Budget

When you buy from Jordans — you deal with someone you can trust

Your assurance of satisfaction is Jordans 45-year reputation for quality and value, service and integrity.

Jordans

If you can't come in — just give us a ring — we'll come to you! A courteous Jordans Specialist will come to your home with samples, assist you in selecting the right quality, texture and color and give you an estimate — all without obligation.

Open Thursday and Friday Until 9 P.M.

854 Pandora Ave. Parking in Rear 385-6746 • 1200 Broad at View 385-2493 • 3110 Shelbourne Hillside Shopping Centre 383-9515 • Up-Island Residents Call Collect to D. Griff, Nanaimo, B.C. 753-4222

The Daily Colonist.

"An Independent Newspaper . . . The Organ of No Clique or Party"

1858 — Published every morning except Monday by The Colonist Publishers Limited at 2621 Douglas Street, Victoria, B.C. Second class mail registration number 0516. All undelivered copies or any notices respecting changes of address are to be sent to the above address. Member Audit Bureau of Circulation. — 1974

RICHARD BOWER — Publisher and Editor-in-Chief

The new democracy

STEP BY AUDACIOUS STEP the government of British Columbia is moving towards a dangerous authoritarianism.

It is creating a bureaucracy which possesses powers heretofore unknown.

There is the Insurance Commission with its monopoly Autoplan, requiring the juggling of revenues to maintain the rates at a level that won't bring cries of protest.

There is the Land Commission which in effect has taken the power of decision from municipal councils where land classification, agricultural or residential, is concerned.

There is the Liquor Commission which will decide where new liquor outlets will be permitted and prices to be paid.

There is the Gulf Islands Trust commission, where three cabinet-appointed trustees will set policy with respect to development of the islands generally and will sit with two trustees elected from an individual island to deal with local planning.

There is the Provincial Police Commission, which appears to have been created to co-ordinate existing police services, train and grade officers and undertakes research into crime detection and prevention. It has very broad powers indeed, and has helped to create the suspicion that the government intends to establish its own police force.

There is the Universities Council, another commission with far-reaching powers affecting the future of all higher learning in the province.

And there is the Energy Commission.

Attorney-General Alex Macdonald has introduced legislation which requires the approval of the commission for any increase in the price of petroleum products.

It presumably will decide who will and who will not get grants under the subsidy scheme the government has introduced.

These "consumer energy grants" to oil companies will enable them to keep the prices of specific products within the provincially imposed limits. So, in effect, the consumer will be paying the cost of his heating oil or gas no matter how high the prices soar. The government will use general revenues to subsidize the industry to keep the bills to the customer within bounds.

Electors should take heed that these commissions are being given enormous powers which properly belong to the elected representatives of the people. Such a system is vulnerable to abuse and a departure from governing principles the name of the ruling party implies.

Or is this the New Democracy?

Unfair taxation

AS IF ORDINARY income taxation were not complicated enough, Manitoba's Premier Ed Schreyer has suggested the application of the same system of graduated rates to land and improvements in municipalities.

At present the almost universal practice is to levy property taxes at a single mill rate within a municipality or school district; that is, if the rate is set at, say, 50 mills, then every owner pays $50 on each $1,000 of taxable assessed value of his property. The more the property is deemed to be worth, the more the owner pays—but he pays at the same rate as everyone else. The only possible exception contemplated in British Columbia is the suggestion of the municipal affairs minister that certain areas deriving special benefits from improved transit services could be charged higher local tax rates.

Soak the rich of course is an enduring theme with the socialists and it is perhaps with this aim in the back of his New Democratic head that Premier Schreyer has expressed the belief that a graduated property tax rate would reduce the inequity that is "perhaps the principal feature of the property tax," according to a report in the Winnipeg Free Press. The premier is quoted as telling the delegates to the annual conference of the Canadian Federation of Mayors and Municipalities that such a new tax structure "would ensure that those with the most valuable property would pay a higher percentage of total property taxes while those with lower assessments might pay less." He also thinks the system would offer municipalities the potential of higher revenue.

What Premier Schreyer seems to overlook is that the assessed value of property may or may not reflect ability to pay; may or may not bear a relationship to the owner's income

In Greater Victoria, and in almost any community, one can find instances of well-off citizens living in the most modest of homes. By the same token, there are others living in homes almost beyond their means, struggling to keep possession of them with all costs — including in many cases taxes — rising. There are homes that because of their favorable location, or because of the provision of new services such as sewers, have grown in market value far beyond their owners' wildest dreams — and perhaps also beyond their ability to pay taxes on them, especially if the rates of taxation were to rise with value.

A fair formula would have to take into account not only the worth of property but also the owner's income as reported for federal and provincial income tax purposes, and perhaps even the owner's expenses in maintaining the property to keep it in a higher-tax category. The complications are too much to contemplate.

General Amin the monster

By DAVID MARTIN from London

Since General Idi Amin seized power in Uganda on Jan. 25, 1971, between 25,000 and 250,000 people, almost all Africans, have been killed in Uganda according to a report released by the International Commission of Jurists.

The 63-page report has been sent to the secretary-general of the United Nations, Kurt Waldheim, with a request that it should be submitted to the Commission of Human Rights.

For General Amin the report could not have come at a worse time. He is in the throes of trying to improve his image where variously he has been cast as a buffoon and a ruthless murderer. Some months ago he approached Markpress (who handled Biafra's publicity) to undertake public relations work on his behalf.

★ ★ ★

In addition, a 90-minute documentary is being shown in France — and on Ugandan television every week — in which the general dances, plays the accordion and wins a swimming race. But even this ploy fails to improve the image, and an advertisement in the International Herald Tribune for the film a few days ago had as a caption one of his typical remarks: "You can never run as fast as a bullet."

The jurists' report shows just how many people in the past 3½ years did not run faster than the bullet — or avoid the hammers, knives, machetes and other implements of death that have become part of Uganda's nightmare.

★ ★ ★

The report is broken up into three sections: the first dealing with the much publicized Asian expulsion in 1972, the second with the political and legal structure under General Amin, and the third is a chronological account of "the reign of terror." This latter section takes up over half the total report, and is a horrifying record of the slaughter in Uganda. Anyone — and there are still many — who believes that General Amin is a funny figure should read this.

"It is not possible to give any reliable estimate of the number of people who have been arbitrarily executed since January 1971," the report says.

"Estimates received range from 25,000 to 250,000. All that can be said is that they are to be numbered certainly in thousands and very possibly in tens of thousands. With the exception of a handful, all were Africans. The Asians are perhaps fortunate to have been expelled."

★ ★ ★

The report deals only with the well-known who are listed "missing, presumed dead" and acknowledges that it does not deal with the countless anonymous victims who were ordinary citizens who disappeared without attracting public attention.

While there is no denying that the report, by drawing attention to the very unfunny side of Idi Amin, is invaluable, it none the less shows signs of having been rushed out, and has some remarkable omissions. A number of documents that were available are ignored, including one by a former minister in General Amin's government who in early 1973 put the death toll at 80,000 to 90,000 and stressed that his figure could be conservative.

Immediately he came to power, when many in the West were still welcoming the overthrow of Dr. Milton Obote as Uganda's president, the murders and massacres in Uganda began.

The report says: "In the first few months of the new government a pattern of random and continued violence began to emerge. Eleven army and air force officers, from the rank of lieutenant-colonel upwards, were killed in the first few days.

"By one account, at the end of February, 1971, barely one month after the coup, there were nine police killed, five injured, four missing, eight in detention and 13 had run away."

That was only a small beginning. Next, the Acholi and Langi tribes in the army were slaughtered. Their crime was that they were too closely identified with the fallen president. Throughout 1971 doctors, eye surgeons, civil servants, businessmen and politicans joined the mounting list of missing.

★ ★ ★

The Ugandan government consistently blamed the disappearances on Dr. Obote and his supporters, on the Chinese, on Southern African freedom fighters, on an array of neighboring countries and finally, after the break with Israel, on Zionists.

The report contains a number of horrifying eyewitness accounts of the killings. One by Joshua Wakholi, a former minister in the Obote government who was later also killed, described 37 army officers being machine-gunned in an adjoining cell in Makindye Military Prison.

"They started shooting, and when they stopped after a couple of minutes there was no sound except for the groans and screams of the wounded. Then they started dragging the bodies out and those who were still alive were killed with pangas (an African long knife like a machete).

"They did not seem able to kill one officer who we thought was a military chaplain. He kept groaning and they kept shooting and slashing him. The bodies were loaded into an army personnel carrier and as they drove away we could hear the man still shouting 'Hallelujah'."

There are eye-witness descriptions of how George Kamba, a former Uganda ambassador to India and West Germany, and Captain Avudria were taken from hotels to their deaths, and of how Chief Justice Benedicto Kiwanuka was dragged shoeless and handcuffed from his court to be murdered.

★ ★ ★

In many cases the killers — from the Public Safety Unit, military intelligence, the military police and presidential bodyguard, known as the State Research Department — could be identified by eyewitnesses, but no one has yet been prosecuted and convicted.

Over 2,000 Ugandans have fled into exile in neighboring Kenya the report states, and Zambia is similar, with many more scattered across the world.

There is little anyone can do to stop the killing, which is still going on. The likely outcome is an assassin's bullet, but every time an attempt to unseat him fails — and there have been a number — that is the signal for a new purge. Perhaps the person responsible for the headline on a review of the film in Paris in the International Herald Tribune today—"Funniest show in Paris: General Idi Amin Dada"—should have read this report before committing that view to print.

OFNS—Copyright

"That's a quart, sir."

Today in History

By THE CANADIAN PRESS

Finance Minister Donald Fleming told Parliament 13 years ago today — in 1961 — that the government would introduce a bill to dismiss James Coyne, Bank of Canada Governor. Fleming said Coyne's resignation was sought because of a fear that the governor's tight money policies would thwart the government's new fiscal program.

1777—The Continental Congress adopted the Stars and Stripes as the United States flag.

1872—The Toronto Mail was first published.

1900—The Hawaiian Islands became a United States territory.

1940—German troops captured Paris.

1944—United States troops invaded Saipan.

"It's Margaret and what's-his-name! . . ."

Ottawa Offbeat

Rough riding in Ottawa West

By RICHARD JACKSON, Colonist Ottawa Bureau

So you think that campaign rally in your neighboring constituency the other night was lively?

Man, you should have been in the Westboro Community Centre at that all-party brawl in Ottawa West, one of the key swing ridings of Ontario, the province where much of the smart money is betting the election will be won or lost.

Ottawa West used to be Carleton, once the riding of Prime Minister John A. Macdonald, of Conservative Leader George Drew, and of Richard Bell, one-time national director of the Tory party and a member of former Prime Minister John Diefenbaker's cabinet.

★ ★ ★

It was solid Tory blue territory from 1867, through 32 successive elections and by-elections for all of 96 years until 1963 when, in the collapse of the Diefenbaker Conservatives, a Liberal, Lloyd Francis, won it narrrowly.

Since then it has switched, Tory, Grit, and back to Tory.

Really "fighting ground," as the politicians like to call these up-for-grabs ridings.

Last time around, in the '72 election, Lloyd Francis, then Liberal Commons Whip, was toppled by Peter Reilly, a television newscaster-turned-politician and generally believed, until then, to have New Democratic sympathies, who took it for the Tories.

★ ★ ★

During his 18 months on the Conservative backbenches, he made headlines by twice booing John Diefenbaker, threatening to do it every time the Old Chief spoke, but then apologized.

He distinguished himself, too, in other interesting ways.

And then the election was called and Peter Reilly hired the community centre for a campaign rally.

He had it pretty well packed to the doors when Liberal Lloyd Francis, trailing a band of partisans, squeezed in, followed by NDP candidate Doris Shackleton, "parachuted" from a neighboring riding where last time she ran and lost against Finance Minister John Turner, and by Canada Party candidate Lawrence Sullivan, a young lawyer.

★ ★ ★

All was very orderly for a few opening minutes while Peter Reilly talked about inflation and unemployment.

Then came the cry, "Tell us about your private life Peter."

"Yeah," howled another heckler, "let's hear about the life of Reilly."

"Tell us about the 'Peter Principle' Reilly," yowled another.

Peter Reilly glared out at the hecklers and shot back "smut politics."

Yes, he allowed a few moments later, his attendance in the Commons had been a bit spotty, but there had been reasons.

"I was in the hospital for diabetes," he reported, and there was a howl of derision.

"And I was helping out a widow and her children," he went on.

Another yowl went up along with some rather nasty comments, and he swore it was true, the woman had been the wife of one of his friends.

It was all very much below the belt stuff, bitter, ugly.

And Lloyd Francis got it too.

"Tell us about the pension, Lloyd," somebody yelled in reference to Mr. Francis being one of the only two former parliamentarians who happened to qualify with the minimum six years of Commons service for that near-$4,000 life pension.

★ ★ ★

"Grit greed," came another shout in a further shaft of the pension. "Rip off."

There was more.

Some to spare even for Mrs. Shackleton.

"Go on home," came a shout, "take on Turner again."

Yes, she confessed she was a parachutist, but suggested she might be moving into the riding.

Lawrence Sullivan, the Canada Party candidate, got off lightly, taking a swing at bilingualism and being rewarded with some applause from public servants forming the bulk of the audience.

It was all really rowdy, rude, rough, a whole new style for staid Ottawa, indicating perhaps how hot the campaign is going to burn before all the slugging and slanging is through.

Washington Calling

Plugging tax loopholes

By MARQUIS CHILDS

Throughout the United States come reports that inflation, the steadily rising curve of high prices, is far more than Watergate the issue that voters put at the top of the list. This is confirmed by a Harris poll showing that by 82 to 15 per cent the sample polled gives President Nixon negative marks "on the way he has handled the economy."

Wherever you go the story is the same — we can just barely make it and then by cutting back on what we once thought were necessities. This reflects the feeling of millions of families in the income brackets up to $15,000.

The concern, the rancor, of these millions is directed not alone at the administration but at Congress as well. Since Congress rates below the president in the polls, here is a serious challenge to demonstrate that change can be pushed through the clogged, sluggish channels of a body that drifts toward stalemate in many areas.

★ ★ ★

One of the principal pushers is Rep. Henry Reuss of Wisconsin who was chosen to deliver a radio response to Nixon's bland "all will soon be well" address on the economy.

Reuss is working to get endorsement by the Democratic steering committee and eventually by the Democratic caucus of a program calculated to send shivers down the spines of the conservatives and the rich.

He must convince that formidable gate keeper, Chairman Wilbur Mills of the House ways and means committee, and if Wilbur believes there is sufficient pressure from an aroused public, then cautious Speaker Carl Albert may also be persuaded.

★ ★ ★

The Reuss proposal calls for a federal income tax cut of $6 to $7 billion in the low to moderate income brackets. This would help those barely scraping along to make ends meet. The president has, of course, set his face against a tax cut as inflationary.

But Reuss, whose economic know-how has been repeatedly demonstrated on the Joint Economic Committee and on Banking and Currency, ties in plugging tax loopholes to return to the Treasury virtually the full amount of the cut. This is where the shivers come in.

His proposal would provide for a capital gains tax on securities held in an estate. There is no such tax today, since no matter how much the securities have advanced in value, they escape when they are in the estate of the deceased taxpayer.

Reuss estimates that closing this loophole, long zealously guarded by lawyers and trust officers, would bring in $2 billion.

The oil-depletion allowance has for years been the target of reformers who have aimed particularly at the foreign earnings of the oil giants. Mills finally agreed to a three-year phase-out of this bonanza.

Reuss is urging that it be knocked out, or at least drastically reduced, at once. Depending on how deep the cut, this could bring in several billions.

★ ★ ★

Another loophole Reuss would plug is DISC, the acronym for a subsidy for exports costing about $1 billion a year. Ironically enough, DISC subsidizes exports of materials in scarce supply in this country such as scrap metal and timber. The department of commerce is trying to conserve these same materials for domestic use.

The hobby farm is one of the most sensitive loopholes. The rolling acres dotted with Black Angus or Herefords, the well-built barns, the handsome manor house, all this is a happy picture and if the beef cattle return no profit there is always a satisfactory tax loss. Reuss believes plugging this hole would mean close to $1 billion to the Treasury.

These all are carefully guarded sanctum sanctorums and the lobbyists will be swarming over Capitol Hill to ward off the vandals. The next days are likely to tell the tale in the steering committee.

★ ★ ★

Whatever its ultimate fate, and with the backing of Wilbur Mills it might well get through the House, the reform program would convince millions of hard-pressed families that Congress is doing something about inflation.

Food and fuel are the two chief villains. The rise in the price of gasoline to 60 and 65 cents a gallon is contrasted with the great upsurge in the profits of the oil companies, as 15 per cent of the Harris poll sample noted.

The election is only five months away and disgruntled citizens are waiting for a signal that Washington will try to put on the brakes.

United Feature Syndicate

The Now Society

"What if all the inflation and stuff is being caused by a massive, unsuspected and undiscovered, highly sophisticated rip off at the computer level?"

'Impeachment summit'

Nixon gives Europeans the jitters

By ERNEST CONINE from London

With President Nixon dead set on going through with his summit visit to Moscow at the end of this month, Europeans are nervous that U.S. impeachment politics is about to be played at their expense.

Specifically, quite a few European officials worry that the Nixon administration is preparing to pressure them into giving in to Soviet desires for an early 35-government summit spectacular celebrating the "successful" conclusion of the European Security Conference. The trouble is that, thanks to Soviet intransigence, the conference is not a success.

The conference on security and co-operation in Europe, as it is officially known, was the brainchild of Soviet leader Leonid Brezhnev. He wanted a document which would, in effect, constitute formal western recognition of Soviet control over eastern Europe. He also wanted increased opportunities for trade and access to western technology.

Most of all, perhaps, the Soviet leader wanted to produce the impression that the cold war in Europe is indeed over, that from now on the communist and western halves of Europe will live happily ever after. All this without really committing the Kremlin to any change in its own one-sided interpretation of what peaceful co-existence is all about.

To overcome reluctance on the western side, the Soviet Union agreed to include the question of free contacts between western and eastern Europe on the agenda.

In the negotiations that have now gone on for 18 months, the Europeans have insisted on provision for reunification of families from East and West.

They want guarantees that when western boy meets eastern girl or vice-versa, they can marry without worrying that one won't be allowed to emigrate to join the other.

And the Europeans want a lessening of restraints on western correspondents in communist countries, and a freer circulation of western books and newspapers.

No useful purpose

The Soviet reaction, so far, has been to accuse the West of "attempts to open up channels for shattering the socialist system." The Russians have been equally uncompromising on proposals for advance notification of military manoeuvres.

Max Van der Stoel, the Dutch foreign minister, warned the other day that unless the Russians make some concrete concessions enlarging freedom of movement for people and ideas, the super summit so ardently desired by Moscow would serve no useful purpose.

A West German official says bluntly that, "it would be a fraud upon our people to go on to stage three" — a wind-up summit extravaganza" — when there has been no successful conclusion of state two of the negotiations." The same view is held strongly in Paris and less strongly in London.

No one accuses the United States yet of twisting European arms to give Brezhnev the summit spectacular that he wants, but there is a foreboding that such pressures will grow out of Nixon's trip to Moscow.

European suspicions grew the other day when Erich Honecker, East Germany's Communist Party leader, said in an unusual interview that he was confident the European security conference would be brought to a successful conclusion in time for a July summit meeting of all participating nations.

Significantly, he added that "my optimism, if I may describe it as such, is based on the soon-to-be-renewed dialogue" between Brezhnev and Nixon.

Freely translated, that means that Honecker, who usually reflects Soviet views, expects a call for a grand summit meeting winding up the security conference to be an important product of Nixon's trip to Moscow.

Washington game plan

European governments wouldn't mind going through with such a public relations exercise — whether in July or a bit later — if they thought it would really make Europe a more secure, tension-free place.

But most of them are convinced that it wouldn't; they would present being used as part of a Washington game plan having less to do with European security than with saving Nixon from impeachment.

Suspicion that the Moscow summit is a key element in the president's fight to stay in office is not limited to Europeans, of course. Nor is it only they who worry that Nixon will settle for the appearance rather than the reality of success, if he has to.

Since it seems now that no arms control accord of much consequence will be ready in time for the Moscow summit, earlier fears that the president might sign a new strategic arms limitation pact without reading all the fine print have pretty well faded.

But the Kremlin leaders can make the president look awfully good if they wish. Cheering throngs of Russians, carrying banners proclaiming the greatness of Brezhnev and Nixon as a peacemaking team would make an impressive sight on U.S. television.

The president would be less than human if, in order to get that, he were not sorely tempted to throw the Soviet leaders a few "harmless" bones — including a strong call for a rapid windup of the European security conference on something close to Moscow's terms.

If such a move does come, the French and Germans are inclined to tell Washington — ever so politely — to go to hell. But the English probably wouldn't join such a rebellion, and the French suspect that in a crunch the Germans wouldn't either.

The trouble is that a phony summit, agreed to without any substantial concession from the Soviet side, might not be all that harmless.

Leaders of West European governments already find it difficult to keep their peoples convinced that there is still a danger from the East, that armies and air forces must be maintained at great expense. Since Europe's security is vital to the U.S., it would hardly be in the American interest to make that task more difficult.

As the Economist editorialized the other day, it is not apparent what the West gains from "rotund declarations which encourage the intellectual disarmament of the gullible."

Colonist - Los Angeles Times

Quotable Quotes!

He is sitting there, dictating to the country, dictating to us all. My Gott in Himmel, doesn't anybody have any sense? — Mrs. Martha Mitchell on President Nixon.

★ ★ ★

The performing arts have been dogged by a sort of pedantic romanticism about the obligation that we owe to the author or originator of a work. We owe him nothing at all. — Dr. Jonathan Miller.

★ ★ ★

My father has accomplished so much for the world. He has done so much for the people. — Tricia Nixon.

★ ★ ★

The time has come for more truth in politics. — U.S. Vice-President Gerald Ford.

★ ★ ★

We're led to believe that beauty equals good, success and right, and to be plain is to be deprived. To me that's absurd. — Actress Glenda Jackson.

★ ★ ★

Regular attendance at church is not at all incompatible with being a regular rascal in in many cases. — Mr. Justice Sebag Shaw.

★ ★ ★

I think the Dark Age is already here, only we don't know it. — Professor Lewis Mumford, urban planner and ecologist.

★ ★ ★

The modern city is, by its nature, a socialist enterprise. — Professor J. K. Galbraith.

★ ★ ★

We have now reached a stage where I can say we are not drinking beer but beer is drinking us.—President Kaunda of Zambia.

BACKGROUND

Russia expanding merchant fleet

By DEV MURARKA from Moscow

The Soviet Union is planning a rapid expansion of its merchant marine, already ranked fifth in the world in terms of gross tonnage with its ships totalling nearly 17 million tons.

This includes all transport, fishing and research vessels and the transport fleet alone accounts for more than 10,500,000 tons.

In a recent interview with the weekly Nedelya, the minister for the merchant marine, Timofei Guzhenko, forecast revolutionary changes in world shipping in the coming decade, changes with which his country is determined to keep pace.

The main changes, according to Guzhenko, will be in faster and larger ships, with stress on speedy and convenient cargo-handling facilities.

"There will be sea-going vessels on air cushions, catamarans, trisees (three or more hulled ships) and peaceful submarine-tankers, including atom-powered ones."

Guzhenko also put stress on automation aboard ship, with on-board computers capable of operating the engine with maximum efficiency and able to pick out the optimal course, steering the ship in fog and storm and protecting it against collision with other vessels.

It is evident that shipping will no longer be a life for romantic seamen but for highly-trained engineers.

The planned increase in Soviet ship construction, including the navy, naturally requires more manpower and better facilities. The stress is currently on computerizing the ports and the shipping headquarters in Moscow.

Under the current five-year plan, due to end in 1975, over 30 main ports are being modernized and new ones being built, some of them purpose-designed.

Work is underway in the Grigorievsky estuary, near Odessa on the Black Set, on a new deep-water port to handle ammonia, acid and other chemicals.

At the Latvian port of Ventspils, on the Baltic, special wharves are being built to handle liquid chemicals and potash salt, which the Soviet Union exports in large quantities. Ventspils will also have some deepwater wharves for large tankers.

The Soviet shipyards can only supply part of the new shipping required. Many new Soviet merchant ships come from East Germany, Poland Hungary, Yugoslavia and other East European countries. But a sizeable proportion also comes from Finland, France and other West European countries.

In the Soviet Union tankers of 150,000 tons are already under construction and larger ones are being planned.

This furious pace of development also means that Soviet shipping is increasingly active. Soviet shipping organizations have joined most of the existing shipping routes and created new ones of their own, bringing an element of sharp competition to international shipping.

Though this has been resented by some western countries, on the whole the Russians have tried to be accommodating and have not indulged in unfair competition. This has served to create confidence and Soviet lines are considered to be respectable members of various shipping organizations.

★ ★ ★

The Soviet Union has succeeded in increasing its trade with the developing countries in its own ships. Many of these countries do not have properly organized shipping of their own and to use expensive foreign shipping would have hindered the growth of their trade.

But the availability of Soviet shipping has brought freight charges down. In many cases, the Russians have also helped them to set up shipping lines either by supplying ships or technical advice.

OFNS

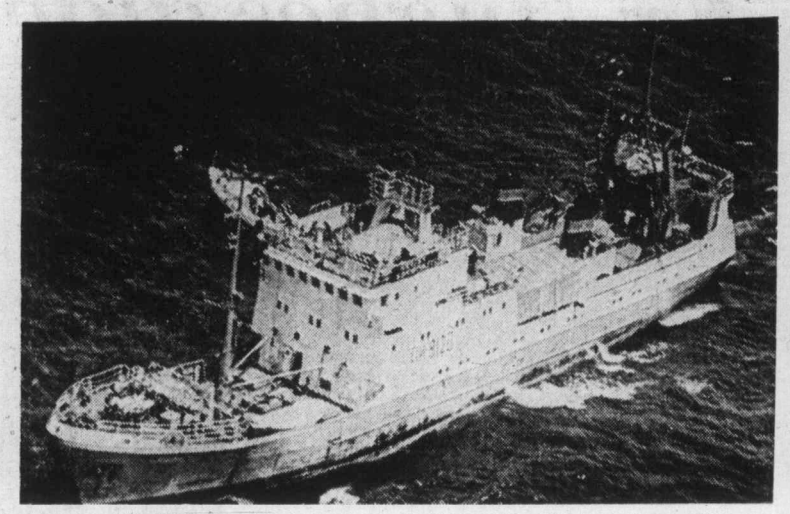

Part of growing Soviet merchant marine are fishing vessels like this one — equipped with larger nets and able to attain higher speeds and take in larger hauls than North American boats.

Leaf protein trial set

Canadian Press, from London

A full-scale trial of leaf protein as an addition to human diet is being launched this year at Coimbatore in south India.

Extraction of leaf protein has been pioneered in Britain, where Norman Pirie of the Agricultural Research Council has developed a machine that can treat three tons of foliage an hour and produce 200 pounds of concentrate containing 60 to 70 per cent pure protein.

The substance, a dark green curd resembling cheese, can be processed to blend with any type of food. It is estimated that it can meet the protein needs of one person for one-fifth of a cent a day.

Gallant loner now has company

Anti-apartheid MP held fort for 13 years

By ROGER OMOND
From East London, South Africa

Helen Suzman the loner has friends in the South African parliament once more. After 13 years as the sole representative of the anti-apartheid Progressive Party, she will be joined at the next session of the House of Assembly in August by five colleagues.

The results should be startling. Prime Minister John Vorster said publicly Mrs. Suzman was worth a dozen MPs of the middle-of-the-road United Party, itself now wounded by losing five more seats to the Progressives.

★ ★ ★

Mrs. Suzman, alone in parliament for 13 years, needs the help. With the governing Nationalist and the faint-hearted official opposition the United Party, often colluding on issues like individual freedom, she, for the overwhelming majority of South Africans and for much of the outside world, has represented sanity and defence of human rights.

It has not been an easy 13 years, as she is the first to admit. Now there are allies and hope at the end of a long, dark tunnel for the Progressives and those whites who reject Vorster's racism and authoritarianism.

Strangely, Mrs. Suzman started public life as an MP for the United Party. Five years earlier, in 1948, the UP under General Smuts had been ousted by Dr. Malan's Nationalists.

The UP failed to win any more electoral support in 1953, but Mrs. Suzman and a number of people who later left the UP to form the liberal Progressive Party came to parliament.

Even then, she was well to the left of mainstream white South African opinion.

★ ★ ★

She recalls that when the UP-controlled Johannesburg City Council started — of its own volition — introducing petty apartheid measures, she realized that she and the UP would soon part company.

The break came in 1959 when she and 10 other United Party MPs broke away, sickened at the official opposition's tactics in trying to outdo the Nationalists' racism.

They formed the Progressive Party and for two years were the single most powerful block of opposition to apartheid the country has seen.

But in the 1961 general elections, she was the only Progressive returned to parliament. So the long, lone fight began.

★ ★ ★

The Nationalist government, heartened by its run of election successes, began to clamp down. Dozens of issues and items of legislation came before the assembly when Mrs. Suzman was the only member to oppose.

She, for example, was the only MP to reject entirely the notorious 1963 General Law Amendment Bill which introduced 90-day detention that could be re-imposed for any stretches of 90 days with no recourse to the courts.

She was the only MP to oppose legislation depriving people jailed under the loosely-phrased Suppression of Communism Act of their vote.

Suzman

She has led the fight against the system of arbitrary bannings without trial, measures which the government has used increasingly to silence critics of the regime.

★ ★ ★

She has been told by a senior cabinet minister that she represents only the criminal classes in South Africa. One of the politest epithets applied against her is that she is a "kaffirboetie" (literally a little brother of the blacks, but used as the ultimate in white political smears).

She has been told that every time she speaks in parliament she blackens South Africa's name abroad.

But that is a Nationalist opinion. More realistically, she was honored by Oxford University recently with an honorary degree — only the second South African to receive this distinction.

And she accepted the degree, she said, not for herself but for millions of people — white and black — who suffer in South Africa under apartheid.

★ ★ ★

As a public speaker she probably ranks only next to Vorster in force and clarity. Her speeches in parliament are attacked, the sentiments vilified, but the logic and strengh never refuted.

Apart from the criticisms of apartheid, her other major role has been to raise issues the Nationalists would sooner sweep under the carpet — issues like the cruelty of the Immorality Act (making sexual relations between white and black a crime), the high incidence of capital punishment, the widespread use of corporal punishment especially for technical offenders under the Pass Laws, the arbitrary removals of blacks to resettlement camps under the most primitive conditions, to name but a few.

★ ★ ★

To do this alone in parliament for 13 years with the help of only two secretaries required guts and stamina. That, as Vorster and the United party conceded, she has.

Yet she is not brutalized by the experience. Small, petite and immensely feminine, she has managed to retain her sense of humor.

"People — men — sometimes try to compliment me and say I have a man's mind," she says. "And they mean that to be charming! I ask you!"

What, I once asked her, do you need to be a successful woman in male-dominated politics? "First," she said, "a husband who is behind you 100 per cent. Then it helps if your children are grown up so you have the time. Also a sense of humor and a determination not to be browbeaten or defeated. And some luck."

★ ★ ★

She has few regrets in being an MP for 21 years. Sometimes, she admits, when the going got extra-tough she wondered why she left her academic job at the University of the Witwatersrand as an economics lecturer.

Sometimes, towards the end of a parliamentary session when she had fought almost alone for five months at a stretch, she would look forward to the comparative rest of the recess.

Occasionally she would long for the day when she could retire from active politics, particularly as the lone struggle started taking its toll of her health.

But there were always vital issues which needed her attention, where her deeply-rooted sense of justice was easily stirred into raising the matter in parliament or privately with the minister concerned.

★ ★ ★

So she went on, convinced that the Progressives and the liberals (she is to the left of mainstream Progressive thinking) and the unrepresented blacks, Indians and coloreds needed their cause raised, needed somebody in parliament to question the white myths and the white supremacy rule.

And her 13-year lone fight has borne some fruit. Without her the Progressive Party would have disappeared from the political scene, liberalism would be more ineffectual.

She also gained respect in black Africa: she alone of the 170-odd MPs was able, with Progressive leader Colin Eglin, to tour black African states and talk to men like the arch-opponent of apartheid, Zambia's President Kenneth Kaunda.

So black Africa learned that there were still whites who rejected apartheid, the government learned she could not be ignored and South Africa is the richer for her 13 years alone.

Colonist-Gemini News Service

OPEN FRIDAY 'TIL 9 P.M.

three cheers for FATHER

But Father Will Need Just

ONE Comfortable Chair to Celebrate Father's Day

GET ONE TODAY FROM

MAIS FURNITURE

Choose Now While the Selection is at its Best!

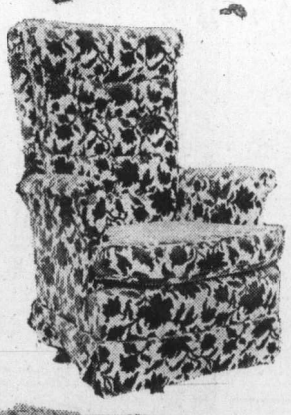

WE WILL HOLD AND DELIVER IN TIME FOR FATHER'S DAY

You Will Find Our Values UNBEATABLE

RECLINERS Start as low as $89.95

NO MONEY DOWN

EASY, EASY TERMS

WIN!

$30.00 FOOD HAMPER

Your Own Selection (One Each Week)
Courtesy
WELLBURN'S FOOD MARKET
3 Blocks South of Mais Furniture

Mais

FURNITURE and APPLIANCES

1821 Cook | Open Fri. 'til 9 | 385-2435

NAMES in the NEWS

Ex-Hughes aide wins

VANCOUVER—**John Meier**, a former aide to millionaire **Howerd Hughes**, has won his struggle to become a landed immigrant in Canada.

Meier, his wife and four children officially attained the landed immigrant status after the family appeared before Vancouver immigration officials to finalize their applications.

"Thank God, my family and I can finally settle down to a normal life," Meier said. The Meiers live in Tsawwassen.

□

BANGKOK — Former prime minister **Thanom Kittikachorn** of Thailand, driven into exile last fall after his military regime fell, says he is broke. "I'm now poor and have no money," Thanom said in an interview with the Thai monthly magazine Mahachon. "See how they repay me for my service to the country?" Thanom lives in Boston.

□

MOSCOW — A Soviet critic of pornography in America has lost his job and may be put on trial for importing pornographic movies from the United States and acting in some of them himself, literary sources said. The sources said **Alexander Nikolukin**, who in an essay on **Norman Mailer** once criticized the United States for being "flooded with pornographic books," has been fired from his post at Moscow's Institute of World Literature. Sources said he started making his own films, using two girls and a number of middle-aged men, including himself. His wife was accused of helping sell the movies. When asked why they did it, they said **Mrs. Nikolukin** replied: "You have to live somehow."

□

SHERBROOKE, Que. — Governor-General **Jules Leger** continued to progress to the satisfaction of doctors at the University of Sherbrooke medical centre, an aide said.

□

ROME — President **Giovanni Leone** Thursday rejected the resignation of Prime Minister **Mariano Rumor's** three-party coalition and called on its partners to try to reach agreement among themselves. The decision followed three days of consultations by the president following the resignation of Rumor's centre-left coalition, which collapsed over economic policy.

Thanom
. . . 'no money'

□

ALLEGHANY, Calif. — **David Boone**, 30, set out during the weekend looking for gold. Before long he fell and severely injured his back. Boone lay in a canyon for two days without food. Then he was able to light a small fire in the hope of attracting attention. But the fire got out of hand. The blaze scorched 25 acres of timber before firefighters brought Boone to safety. Then the U.S. Forest Service charged Boone with building a fire without a permit.

□

BUENOS AIRES — President **Juan Peron** told his cabinet members to remain at their posts and renewed a campaign to fight inflation and end shortages of consumer goods in Argentina. The 78-year-old president rejected the resignations sent to him by all eight members of the cabinet, plus a host of department heads and assistants.

Strike ends

WHITEHORSE, Y.T., (CP) — The 33-day strike by members of the United Steelworkers of America against the Anvil mine at Faro, 240 miles northeast of here, ended Thursday as the workers returned to their jobs following two weeks of mediation talks.

'Battle' blast hurts soldiers

SUFFIELD, Alta. (CP) — An accident which caused serious injury to a British soldier and minor injuries to another at the British Army training unit Thursday occurred when a mine used in battle simulation exercises here exploded.

Names of the two soldiers, both in their early 20s, have not been released.

Meanwhile concern that safety standards are too severe is resulting in a NATO series of tests on how close one can be to an explosion, a department of national defence statement said today.

The department said it will conduct tests with three 110,000-pound charges here during the summer to determine under what conditions smaller nearby charges will explode sympathetically.

Britain and the United States will provide such items as trailers and concrete structures to be used in testing over-exposure to explosions, while Canada will provide staff and instrumentation.

Though an investigation into the accident is not complete, a base spokesman says he is satisfied it did not involve live firing.

"It is believed the men failed to comply with safety regulations and a simulation mine was mishandled.

"It went off and a screw or washer struck the soldier in the head."

● NOTICE ●
BLACKTOP DRIVEWAYS
SPECIAL SUMMER PRICES
MADISON PAVING CO.
385-9822
384-0024

BUYING COLOR TV?
THE TWO THINGS TO CONSIDER
COLOR QUALITY
RELIABILITY
HITACHI Color Quality is Without Equal
HITACHI Reliability is so Substantial
THAT
FINBAR'S GIVES THIS REMARKABLE GUARANTEE
2 YEARS ON PICTURE TUBE
5 YEARS ON EVERYTHING ELSE
PARTS AND LABOR
A HALLMARK GUARANTEE AGAINST WHICH ALL OTHERS CAN BE MEASURED
10" to 26"
$399 $850
We Believe That You Will Find Doing Business With Finbar's A Rewarding Experience
FINBARS SOUND SHOP
1319 BROAD "FOR SOUND ADVICE" PHONE 383-0922

MAPLE LEAF HOUSE
FATHER'S DAY June 16th
Looking for a gift that is truly unique? One that every Father will appreciate. Come in to Maple Leaf House where hundreds of Gift ideas just wait to be discovered. Cowichan Indian Sweaters, Native Indian Crafts, Jade and Abalone Shell, Cufflinks, Canadiana Ties, Belts, Pipes, Fur Rugs and many many more interesting Father's Day Gift Ideas await you.
Open Thurs. and Fri. Nights 'til 9 p.m.
Maple Leaf House
620 Humboldt St.
Victoria, B.C.

DORMAN'S
Downtown BONUS DAY
DOUBLE BONUS DAYS
FRIDAY and SATURDAY
USED GARMENTS FROM OUR RENTAL STOCK
NO SALES TAX (New Regulation). BROKEN SIZINGS. LIMITED QUANTITY.
TUXEDO PANTS $5.00 BLAZERS (navy) $40.00
FANCY BLUE BROCADE DINNER JACKETS $75.00
TUXEDOS (pants and coat) $30.00 to $45.00 depending on condition
WHITE DINNER JACKETS from $10.00 to $40.00 depending on condition
OXFORD GREY Single and Double Breasted Suits
Single Breasted $29.95 Double Breasted $49.95
LONG SLEEVE CORDUROY SHIRTS NAVY BROWN GREEN Regular to $14.00 BONUS DAY SPECIAL $9.95
BLAZERS & SPORT JACKETS From our regular stock. Clearance of broken sizes. WOOLS, BLENDS, DOUBLE KNITS. Regular priced from $65 to $85 BONUS DAY SPECIAL $44.95
LONG SLEEVE SPORT SHIRTS Assorted Pattern Reg. to $14.00 BONUS DAY SPECIAL $5.95
SUMMER "T" SHIRTS Short Sleeve BONUS DAY SPECIAL $5.95
LONG SLEEVE DRESS SHIRTS Clearance BONUS DAY SPECIAL $3.99
G.W.G. BLUE JEANS BOOT CUT FLAIR STYLE FULL RANGE OF SIZES From 28 to 36 Regular values to $14.95 BONUS DAY SPECIAL $8.95 a Pair 2 Pair $16.00
G.W.G. WASH and WEAR PANTS Full cut styles. Sizes from 32 to 40 Regular value $12.95 BONUS DAY SPECIAL $7.00 a Pair
THERE'S MORE FOR YOU DOWNTOWN
On Bonus Days — Park in the Johnson St. Parkade. We will supply One Hour Free Parking Stamps.
384-8931
384-5311
1328 DOUGLAS ST.
DORMANS STORE FOR MEN
VICTORIA, B.C.

HOT SHOT
DO-IT-YOURSELF
ITEMS FOR THE DO-IT-YOURSELF BUFF
Simple to make and rewarding!
BUILDING A FENCE?
Enhance your property at little cost with an attractive fence.
IRLY INDEPENDENT RETAIL LUMBER YARDS
USE ROUGH CEDAR BOARDS
1"x6"x4' UTILITY, each 54¢ Std. and Btr. 62¢
1"x6"x5' UTILITY, each 68¢ Std. and Btr. 78¢
1"x6"x8' UTILITY, each $1.12 Std. and Btr. $1.24
4"x4"x5' UTILITY, each $1.65
4"x4"x6' UTILITY, each $1.98
MAHOGANY MOVABLE SHUTTERS
Decorator louvred shutters that open and close. For kitchen cupboards, cabinets and window shutters.
CLEARING OUT AT 50¢ EACH
BUILD IT YOURSELF WITH Modular Shelving and Spacers
Precision-turned solid hardwood shelves and spacers. You can make professional looking furniture in minutes!
PRE-FINISHED SHELF
14"x32" $6.95 12"x60" $10.95
14"x60" $12.95 10"x32" $4.95
12"x32" $5.95 10"x60" $9.95
Unfinished Spindles, various lengths.
STAINLESS STEEL DOUBLE BOWL SINK
First quality stainless steel sink with ledge, 3 or 4 holes. Self rimmed unit.
Size 25"x22"x6½". Reg. 44.95. SPECIAL $31.99
Strainer, $2.99
VICTORIA IRLY BIRD
2000 GOVERNMENT ST. PHONE 382-7261
— CHARGEX —
Sale Items Available While Quantities Last or Until June 22nd
Mon. - Thurs. and Sat., 8 a.m. to 5:30 p.m.; Fri., 8 a.m. to 97 p.m.

Crucial parley

Another oil crunch ahead?

Associated Press

The countries that conntrol 80 per cent of the world's petroleum exports will weigh decisions this weekend that could affect the prices paid for gasoline and the rate at which poor countries pile up oil debts.

The Organization of Petroleum Exporting Countries meets Saturday in Quito, Ecuador, to determine their crude oil prices for the next three months and to attempt to set common policy.

OPEC nations unilaterally posted a fourfold increase in the price of crude oil last year that is still having repercussions in the world economy. And they proved the effectiveness of their cartel with the use of the oil embargo in the Mideast war.

The meeting is set against a background of a burgeoning-world oil surplus and comes at a time when the international oil industry is undergoing fundamental structual changes as oil-producing nations take increasing control of their own natural resources.

A basic item on the OPEC agenda is a decision on posted prices — the prices used to figure the taxes and royalties the producing country gets from oil companies — in the third quarter of this year.

Last March, the OPEC ministers froze posted prices until July 1, saying they were giving the industrialized nations time to gain control of their "galloping inflation."

Posted prices vary but a common benchmark is Arabian light crude. Currently its posted price is $11.65 a barrel (42 U.S. gallons) which means the companies pay about $7 in taxes and royalties. The companies have been getting about $9 for the oil on the open market.

The ministers can raise the prices, as a number of them have suggested, leave them unchanged or lower them as advocated by Saudi Arabia. A raising of the price would probably mean an increase in fuel prices for consumers, since the oil companies would likely pass the hike along.

Chinese flay leaders

PEKING (Reuter) — The Peking city leadership was attacked Thursday in wall posters boldly stuck opposite the municipal headquarters in the heart of the city.

It was the first time the Peking leadership had come under fire publicly in the current mass campaign to condemn the reactionary influences of former defence minister Lin Piao and the ancient sage Confucius.

The handwritten posters, signed by six workers, did not name any official or group of people.

The opening shots of the 1966-69 cultural revolution were aimed against the deputy mayor of Peking, Wu Han.

The posters, dated June 12, accused the Peking municipal revolutionary committee, as the body is formally called, of ousting and discrediting a number of former "revolutionary rebels" worker militants, since the cultural revolution.

The posters also accused the municipal government of being inert, saying that no plenary session of the revolutionary committee has been held for four years and one should be held as soon as possible.

Fraser rises eight inches

ABBOTSFORD (CP) — The Fraser River could start rising a foot a day at the Mission gauge because of warm weather, chief provincial hydrologist Harry Hunter said Thursday.

Thursday's reading of 15.78 feet was up eight inches from Wednesday's level and higher levels were also reported from upriver stations, both on the Fraser and Thompson. A 20-foot level at Misssion is the first emergency mark, but the flood level is considered to be 24 feet.

The all new Toyota Corona. Now big car owners have something to turn to.

CORONA 4-DOOR SEDAN

In a test conducted by an independent testing organization,* 39 big car owners were given Toyota Coronas to drive for a few weeks.

They drove them in town and out of town. Exactly the way they drove their big cars.

The results? An overwhelming majority of the drivers gave the Corona an extremely favorable review, with many of them remarking especially on the Corona's 'big car feel.'

The test drivers may have been surprised, but we weren't.

The Toyota Corona was designed to bridge the gap between the big car and the small car from the drawing board on up.

Everything about it was specifically engineered to meet the big car owner's standards:

The Corona is a heavier car than ever before. With a longer wheelbase.

Unit body construction is utilized for strength and stability. You ride in a solid steel cage, with steel reinforcing the roof over your head and the door panels at your sides.

The front and rear are specially designed to crumple at a pre-determined rate to absorb impact before it reaches the passenger compartment.

We've even added bigger power front disc brakes, standard.

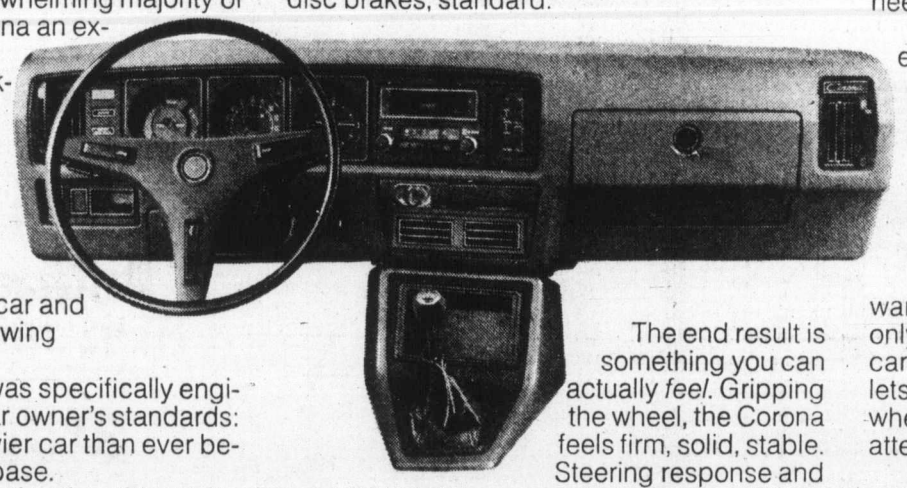

The end result is something you can actually *feel*. Gripping the wheel, the Corona feels firm, solid, stable. Steering response and overall handling are excellent. (Radial ply tires are standard equipment on four of the five models.)

Deeply cushioned reclining bucket seats are specially contoured to the shape of your back. A six foot driver has plenty of knee and headroom. There's more hip and shoulder room, too.

And power is there when you need it. (With our economical 4 cylinder, 2 litre overhead cam engine.)

What's more, the end result of our engineers' labours is something you can also *see*.

Outside, the Corona is trim, neat and elegant. Inside, you'll be surprised at the painstaking attention to detail.

And when they were satisfied that they'd turned out an automobile that was exactly right for the times, our engineers added a few touches that put it way ahead of them.

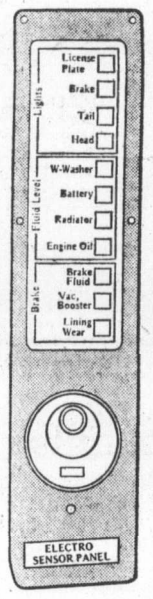

Like ESP. An electronic warning panel (Hardtop models only) that monitors 11 of the car's vital functions and actually lets you know, automatically, when something needs attention.

A new bandless 3-speed automatic transmission (optional) with a smoother shift and less maintenance than any other type.

And a gas saving 5-speed transmission. The console mounted 5-speed stickshift is standard (along with ESP) on the Corona SR Hardtop.

There's even an easy-to-remove instrument panel and simplified front end alignment system to hold maintenance costs down.

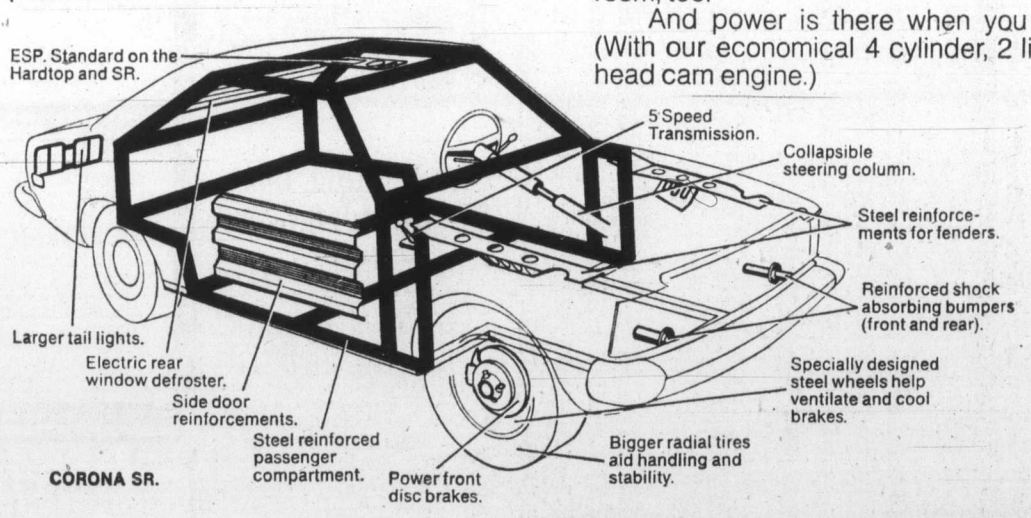

CORONA SR.

All in all, it's enough to convince even the most dyed-in-the-wool big car owner that he can give up his big car without giving up most of the things he buys a big car for.

For years we've been giving the small car buyer something to turn to.

Big car people, now it's your turn.

TOYOTA

See how much car your money can buy.

CORONA SR HARDTOP — CORONA 2-DOOR SEDAN — CORONA 5-DOOR WAGON — CORONA 2-DOOR HARDTOP

Check the Yellow Pages for the Toyota Dealer nearest you.

*Nationwide Consumer Testing Institute, U.S.A. Test results available on request.

Toronto Trading

Quotations in cents unless marked $. z—Odd lot, xd—Ex-dividend, rx—Ex-rights, xw—Ex-warrants. Net change is from previous board-lot closing sale.

Stock	Sales	High	Low	Close	Net Ch'ge
Abby Glen	237	420	410	410	−10
Aby Gln w	1000	140	135	140	+20
Abitibi	9100	$11½	10⅞	11½	+ ⅝
Acme Gas	8500	10	10	10	
Acres Ltd	7810	$8	8	8	− ⅛
Acres A pr	z60	$39½	39⅛	39⅛	
Advocate	300	105	105	105	
Afton Min	100	$5½	5½	5½	
A.G.F.M	300	185	185	185	− 5
Agnico E	3100	$7	6¾	7	+ ⅛
Agra Ind	3700	$7⅜	7¼	7⅜	+ ⅛
Ahed M	1800	75	74	75	
Akaitcho	2400	165	159	165	+ 5
Albany	1000	40	40	40	
Alt East G	100	$5½	5½	5½	− ⅛
Alta Gas A	1829	$13⅜	13⅜	13⅜	
Alta G C p	z25	$55	55	55	
Alcan	6715	$28¼	27½	27⅞	+ ⅛
Algo Cent	1321	$12	12	12	
Algoma	23825	$29	28⅝	28⅝	+ ⅛
All-Can B	2500	300	290	300	
Allarco Dv	100	$9⅝	9⅝	9⅝	− ⅛
Alminex	z40	$5⅝	5⅝	5⅝	
Alpa Ind	1400	$8	8	8	
Alum 4½ p	130	$32½	32½	32½	
Am Bonza	982	185	180	180	+ 5
Am Larder	1000	69	69	69	+ 1
Am Eagle	3500	107	106	106	− 6
Am Leduc	1000	5½	5½	5½	+ ½
Andres W	100	$12½	12½	12½	
Anglo-cn	160	$19¾	19¾	19¾	
Ang CT 4½	z30	$24½	24½	24½	
Ang CT 290	z50	$30	30	30	
Ang CT 315	155	$33½	33½	33½	− 1
Ang U Dev	1000	126	126	126	− 4
Aquitaine	4075	$26	25½	25⅞	− ¼
Argosy	1000	15	15	15	+1
Argus C pr	600	$11⅛	11	11	− ½
Asamera	200	$9	9	9	− ⅛
Asbestos	z93	$19¼	19¼	19¼	
Ashland C	650	$8½	8¼	8¼	− ⅛
Ashland pr	z50	$20½	20½	20½	
Asoc Porc	1061	120	120	120	+ 3
Atco A	1400	$15⅜	15¼	15¼	+ ¼
Ato Hard A	400	$12½	12⅛	12¼	
Avoca M	500	65	65	65	+ 7
Banist	18200	$6½	5½	6⅛	− ⅞
Bankeno	2400	345	330	340	+10
Bank Mtl	6422	$17¼	17⅛	17¼	
Bank NS	4001	$36⅛	35⅝	36	+ ⅛
BCdn Nat	111	$18½	18½	18½	− ⅛
Barex	2000	11	11	11	+ 1
Baton B	200	480	480	480	+ 5
Beav rL pr	3140	$22	22	22	+ 1
Bell Canad	6550	$42⅛	41¾	42	+ ⅛
Bell A pr	z15	$4 7/8	41¾	41⅞	
Bell B pr	321	$43¼	43	43¼	− ¼
Bell C pr	z50	$27⅝	27⅝	27⅝	
Beth Cop	100	$12½	12½	12½	− ¼
Big Nama	500	21	21	21	
Block Bros	2700	325	320	325	+10
Bombrder	1000	250	245	245	− 5
Bovis Cor	3000	180	175	179	
Bowater	500	370	370	370	+30
Bow- mpr	300	$39	39	39	
Bow Valy	2600	$21⅝	21	21⅜	+ ⅛
Bow Vly pr	100	$12¼	12¼	12¼	− ⅛
B PCan	4557	$14	14	14	
Bralor Res	1300	146	146	146	− 8
Bramalea	1000	$5¼	5¼	5¼	
Brameda	2000	52	50	50	− 2
Brascan A	5624	$16⅝	16¼	16⅜	− ¼
Brenda M	300	$5¾	5¾	5¾	− ⅛
Bright A	3050	$15	15	15	− ¼
Brinco	5124	$6⅝	6½	6½	
BC Forest	600	$16¼	16¼	16¼	+ ⅛
BC Sugar A	250	$19¾	19¾	19¾	+ ¼
BCSugar p	825	$11½	11	11½	+ ⅜
BCPh 4½ p	z60	$49	48⅝	49	
BCP4 6.80	z50	$19½	19½	19½	
Broul R	1000	60	60	60	+ 3
Brunswk	1825	445	440	445	+20
Budd Auto	105	$7½	7½	7½	
Bulora Cor	400	150	150	150	
Bushnell	4400	$9¾	9¾	9¾	+ ¼
CAE Ind	100	$9	9	9	+ ⅛
Cal Pow	438	$23¼	22¾	22¾	
Cal P 7 p	100	$87½	87½	87½	− 2
Calmor IB	z100	63	63	63	
Calvert	1500	18	18	18	− 2
Cam Mine	1000	17½	17½	17½	
Camflo	1750	$14⅛	13⅞	14⅛	− ⅛
Cam Chib	3950	$5½	5¼	5¼	
Camp RL	200	$35	35	35	− ⅞
Campau A	500	$8¼	8¼	8¼	
Campau 7p	800	$10⅝	10½	10½	+ ¾
Can Cem L	516	$13	13	13	
C Geother	6540	110	103	103	+ 2
Can Malt A	z25	$27	27	27	
C Nor West	2200	$6	5⅞	6	+ ¼
C Pakrs C	700	$21½	21½	21½	− ½
Can Perm	8180	$17	16¾	17	+ ½
C SPete	2260	360	340	360	+15
CSL pr	100	465	465	465	− 5
C Tung	500	395	395	395	
C Cablesy	1600	$13½	13½	13½	+ ¼
C Cable w	600	210	210	210	
Cdn Cel	2300	$5⅛	490	5	− ¼
C Curtis	1800	50	50	50	− 1
C Ex Gas	150	265	265	265	+10
CGE pr	z75	$22¾	22¾	22¾	
C Ginvest	320	$18⅝	18⅝	18⅝	− ⅝
C Homestd	1150	450	445	445	− 5
C Hydr	200	$6⅝	6⅝	6⅝	
C Hydr pr	550	$12⅛	12⅛	12⅛	
C Imp Bank	2485	$27	26¾	26¾	− ¼
C Ind Gas	325	$7⅞	7⅞	7⅞	+ ¼
CIL	220	$20½	20½	20½	
C Inf Pow	z10	$10⅝	10⅝	10⅝	
CLI Pete	4100	24	22	22	− 1
CManoir	1400	410	400	405	−10
C Malart	4000	27	27	27	+ 1
C Memoial	z25	145	145	145	
CP Inve	5635	$15⅜	15¼	15	
C Pinve pr	2830	$30¾	30	30¼	− ¼
C Pinve w	7751	18 0	175	175	−12
CP Ltd	7788	$14⅜	14¼	14⅜	
CPL A p	1080	$9⅝	9⅝	9⅝	− ⅛
C Reserve	200	355	340	355	− 5
Cdn Sup O	z80	$41¾	41⅜	41⅜	
Cdn Tire A	986	$39½	39	39	− ½
C Uilties	514	$9½	9¼	9½	
Candel Oil	500	$8¼	8	8¼	+ ⅝
Canron	460	$23	23	23	
Capit Div	1100	36	36	36	+ 1
Cara	200	$6½	6½	6½	
Carl OK	3830	260	256	260	− 2
Carl O KB p	600	$21⅞	21½	21⅞	+ ⅜
Cassiar	101	$7¼	7¼	7¼	
CC Yachts	500	350	335	335	−25
Celannese	425	$6	6	6	− ⅛
Chemaloy	6900	270	267	270	+ 4
Chestrvile	5500	17	17	17	+ 1
Chieftan D	900	$6⅞	6¾	6⅞	− ⅛
Chimo	300	115	115	115	
Chron	100	180	180	180	+20
Chrysler	2944	$16⅝	16⅜	16½	− ⅛
Coch Will	2700	149	146	146	− 9
Coin Lake	4600	23	21	21	− 2
Coles Book	z25	$6	6	6	
Cominco	1065	$27⅞	27¼	27¾	+ ¼
C Holiday I	2070	$5¾	5⅝	5⅝	− ⅛
Computel	100	480	480	480	−10
Coniagas	2200	165	165	165	
Con Bath	700	$27¼	27¼	27¼	
Con Bath w	1130	85	82	85	− 1
C Bath 68 w	500	$13	12¾	12¾	− ¼
Con Bldg	3000	290	275	285	
Con Fardy	1500	95	91	91	− 4
CDurham	2000	75	75	75	+ 4
C Marben	1000	68	68	68	
C Morisn	2100	188	185	188	+ 3
Cons Prof	1000	86	86	86	− 4
C Rambler	3000	280	275	280	
Con Textle	100	335	335	335	−15
Con Distrb	30 0	$6⅝	6⅝	6⅝	
Cons Gas	1600	$15¾	15⅜	15⅜	
Con Gas B	100	$63½	63½	63½	+½
Conwest	410	380	375	380	
Conwest	410	380	375	380	
Cop Fields	100	120	120	120	
Cornat Ind	2 800	495	490	490	
Coseka R	1433	155	150	155	+ 5
Costain R	7350	$8½	8	8½	+ ½
Craigmt	100	$5¼	5¼	5¼	
Crain R L	1100	$10	9⅞	10	− ¼
Crestbrk	z80	$6	6	6	
Crush Intl	1700	$7⅞	7¾	7⅞	+ ⅜
Cuvier M	5800	162	155	155	− 5
Daon Dev	520	$9¼	9	9¼	
Debhld B p	100	$66	66	66	+ ⅛
Decca R	100	335	335	335	+15
Denison	363	$42½	42¼	42¼	− ¼
Dicknsn	5710	$8½	8⅛	8¼	− ¼
Digtech	z25	74	74	74	
Distl Seag	4900	$38⅜	38¼	38¼	
Doman I	650	$5⅞	5¾	5¾	
Dome	1880	$48½	47	47	−1½
Dome Pete	1250	$28¾	28	28	−1¼
D Bridge	300	$44⅝	44⅝	44⅝	− ⅝
D Citrus	100	$6½	6½	6½	+ ⅛
Dofasco	5580	$32¼	32	32	− ¼
Dofasco p	z15	$56¾	56¾	56¾	
Dom Glass	z50	$13¾	13¾	13¾	
Dom Store	3000	$15½	15⅜	15⅜	
D Textle	450	$11¼	11⅛	11¼	
Domtar	4793	$25¼	24¾	25⅛	
Donlee T	400	400	400	400	+10
Dover Ind	1000	$14½	14¼	14½	
DRG Ltd A	600	$7⅛	7	7	− ½
Dr Mc CA	500	$18	17½	18	
Du Pont	z50	$29	29⅜	29⅜	
Dylex L A	345	$6¾	6¾	6¾	+ ⅛
Dynasty	4850	$8	7¾	8	+ ⅛
Estn Prov	100	425	425	425	+25
East Mal	3663	$5¼	5⅛	5¼	+ ⅛
East Sull	260	268	268	268	+ 8
E-L Fin	100	$5⅛	5⅛	5⅛	− ¼
E-L Fin w	100	150	150	150	+15
Electro A	325	$7½	7½	7½	
Emco	10455	$7½	7⅜	7½	+ ¼
Emp Life	137	$6¾	6¾	6¾	
Fairview	160	$14¾	14¾	14¾	+ ½
Falcon C	754	$10⅝	10¼	10¼	
Falcon	170	$47	47	47	
FMar	1000	51	50	51	
F Orenada	3250	17	17	17	
Foodex S	600	$5	445	5	+50
Ford Cnda	250	$83	82	83	− ¼
Fort Reinc	500	22	22	22	+ 1
F Seasons	100	$5⅝	5⅝	5⅝	+ ⅛
Francana	6865	$13⅜	12⅝	12¾	+ ¼
Frobex	2000	20	20	20	+ ½
GH Steel	1000	$8½	8¼	8¼	
Gen Distrb	1100	$9¾	9½	9½	− ⅜
GMC	z54	$51	50½	50¾	
Genstar L	1700	$19	19	19	+ ¼
Gnstar L w	1400	$6	5¾	6	+ ½
Gnt Masct	1200	115	113	115	
Gibraltar	3500	$8⅝	8⅜	8⅜	− ⅛
Glendale	800	415	415	415	
Goldund M	2500	55	54	55	
G Mckay A	100	$6½	6½	6½	
Gozlan	200	$7½	7¼	7½	
Graft G	5000	$27¾	27¾	27¾	+ ¼
Granduc	125	240	240	240	− 5
Gt Oil Sds	115	$7½	7½	7½	
GL Paper	475	$20¾	20½	20½	− ½
Gt W Life	100	$63	63	63	
Gt West S	300	485	480	480	−10
Greb I B	100	$15¼	15¼	15¼	+ ½
Greyhnd C	z100	55	55	55	
Greyhnd	366	$16	15⅞	16	
Guar Trst	400	$7¼	7⅛	7¼	
Guard Cap	z10	280	280	280	
Gulf Can	4111	$29⅜	28½	28¾	− ½
Gulfstrem	6000	67	65	66	− 1
Halifax D	1500	235	235	235	
Hmbr	76100	405	345	400	+60
H Group	600	$6	5¾	6	+ ½
Ham Tr	120	$9⅛	9⅛	9⅛	− ¼
Hardee	2000	101	101	101	
Harlequin	325	$12	12	12	
Harris J S	1150	380	375	375	− 5
Hawker S	5400	$6⅛	6	6⅛	+ ⅛
Hayes D A	100	$6¼	6¼	6¼	− ⅛
Hedway C	100	385	385	385	−10
Hollinger	z105	$34½	33⅜	34½	
Homco Ind	200	400	400	400	
Home A	730	$37½	37½	37½	
Home B	300	$36	36	36	− ¾
Houston O	100	174	174	174	+ 4
Hoden DH	550	$6	5⅝	6	+ ¾
Hud Bay A	1190	$21	20¾	21	+ ¼
H Bay Co	5000	$16¾	16½	16¾	− ⅛
HB Oil Gas	1750	$30	30	30	+ ⅜
Huron Eri	1180	$25	24¾	24¾	− ¾
Husky Oil	980	$16⅛	16	16⅛	
Husky B pr	z30	$34	34	34	
Hs D w	10154	39	25½	34½	−6½
Husky E w	100	$6½	6½	6½	− ⅛
Hydra Ex	z120	68	66	66	
IAC	12330	$16½	16¼	16½	+ ¼
IAC wt	820	420	400	420	+10
Imasco	100	$28⅞	28⅞	28⅞	+ ⅛
Imp Gen	150	385	385	385	+ 5
IOil A	11941	$29	28½	28¾	+ ¼
Indal Can	2400	$11¾	11½	11½	− ⅜
Inland Gas	305	$8⅞	8⅝	8⅞	+ ⅜
Intrmetco	300	410	410	410	− 5
IBM	217	$218½	216⅛	218½	+3½
Int Mogul	300	$7¼	7⅛	7¼	
I Mogul A	100	$12⅜	12⅜	12	− ⅝
Inco	14620	$27½	27	27½	+ ⅜
Int Obaska	6000	34	32	33	− 1
Interpool	300	$12	12	12	+ ¼
Intpr Pipe	3620	$16¼	15⅞	16¼	+ ¼
Int Pipe w	z50	735	375	375	
Ipsco	700	$16¼	16¼	16¼	+ ¼
Inter Tech	1000	18	18	18	+ 1
Inv Group	150	$6⅞	6⅞	6⅞	− ⅛
Inv Grp A	100	$7⅛	7⅛	7⅛	− ⅛
Inv Grp 5 p	525	$14½	14⅜	14½	− ⅛
Iron Bay T	300	450	450	450	
Irwin T A	3200	260	255	255	
Iso	400	135	135	135	
IU Intl	7547	$13½	13⅜	13⅜	
Ivaco Ind	200	$13⅞	13⅞	13⅞	− ⅛
IWC C	10000	146	143	146	+ 2
Jannock	845	$6⅝	6¼	6⅝	+ ⅛
Janock 6 p	z6	$63	63	63	
Jannock A	z43	$12½	12½	12½	
Joliet	2000	24	24	24	
Jorex Ltd	2000	47	47	47	
Kaiser Re	7450	450	430	445	+10
Ksr w	11225	204	200	201	+ 4
Kam Kotia	z100	77	77	77	
Kaps Tran	5550	1240	230	240	+10
Keen Ind	200	$5⅜	5½	5½	
Kelly D A	z75	410	460	460	
Kelsey H	z75	$9	8⅜	9	
Kerr Add	730	$11⅝	11⅜	11⅝	+ ⅜
K Anacon	1000	30	30	30	+ 1
Koffler	1000	$5¼	5¼	5¼	− ⅛
Labatt A	4978	$25	24⅞	25	+ ⅛
Labatt A p	800	$24⅞	24¾	24¾	− ¼
Laidlaw T	750	$5⅞	5⅞	5⅞	
LOnt Cem	400	340	335	340	+ 5
Langis	1000	15	15	15	− 1
Lasitr Km	z300	51	51	51	
Laura Sec	300	$7¼	7¼	7¼	
Laura	11750	74	72	74	+ 1
Lau Fin	200	$10	9¾	9¾	− ¼
Lau F 2.00	z55	$21¼	21¼	21¼	
Leigh Inst	700	260	260	260	
Liberian	500	$9¾	9¾	9¾	− ⅛
Lincoln Tr	z67	$12⅝	12⅝	12⅝	
Linc A p	z50	$22	22	22	
LL Lac	z25	220	220	220	
Lob Co A	600	$6⅞	6¾	6⅞	− ⅛
Lob Co B	3600	$6⅞	6¾	6⅞	− ⅛
Lochiel	4150	194	190	190	+ 1
Loeb M	300	345	345	345	
Lytton M	2000	170	170	170	+ 5
Mclan H A	100	$7¾	7¾	7¾	
MB Ltd	1495	$27	26¼	26½	− ½
Madeline	1600	475	460	470	+ 5
Madsen	3300	175	165	175	
Magnason	1300	240	220	230	−10
Magnetcs	1000	55	55	55	− 2
Maher	325	$42¼	42¼	42¼	+ ¼
Maislin I	100	$5½	5½	5½	+ ⅜
Maist Wil	1700	$6⅛	5⅝	5⅝	− ⅜
Malartic	200	140	130	140	− 1
Man Bar	5000	110	107	110	+ 3
M Lf Gard	115	$25	25	25	
M Lf Mills	600	$23½	23	23½	+ ½
Maritime	100	$16¾	16¾	16¾	
Markel F	800	400	400	400	
Martin	17667	33½	32½	33	− ½
Martin r	135980	1	½	½	
Mass Fer	7747	$17½	17⅜	17½	
Mattgmi	432	$14½	14½	14½	+ ¼
Mc Adam	500	34½	34½	34½	− ½
Mc Intyre	200	$38	37½	38	+ 1
McLaghln	1100	$14¾	14¾	14¾	− ⅛
MDS Hlth	500	265	265	265	
Melchers	600	430	430	430	+30
Melton R E	200	370	365	365	
Mercantil	1145	$18¼	18	18¼	+ ¼
Merland E	1000	175	175	175	+ 5
Meta Uran	1000	15½	15½	15½	+ ½
Microsyst	2956	$5⅜	5⅛	5⅛	− ¼
Micrsys w	1000	275	275	275	−10
Midcon	500	70	70	70	
Mill Group	690	221	221	221	
Minda	10900	210	206	208	− 7
MLW Wo r	300	$15½	15½	15½	+ ⅛
Molson A	370	$22⅛	21⅞	21⅞	− ¼
Molson B	1900	$20	20	20	+ ¼
Monarc W	100	180	180	180	
Monenco	450	$11	10¾	11	+ ¼
Montrey A	4000	21	20	20	− 1
Mtl Trust	800	$12⅝	12½	12½	− ⅛
Moore	24480	$52	51⅜	51¾	
Morse pr	z25	$38½	38½	38½	
Multi-Mi	5700	58	55	57	− 1
Multi Acc	1200	400	400	400	+50
Mymar M	5410	85	77	80	+ 8
NaChrs I	4778	$6⅞	6⅞	6⅞	
Nat Drug	100	$5⅛	5⅛	5⅛	
Nat Pete	1500	29	29	29	− 1
Nat Trust	100	$15	15	15	+ 1
N B Cook	1000	265	260	265	+ 5
NBU Mine	1300	350	340	350	
Neonex	1684	195	185	185	−10
NB Tel A p	100	$16½	16½	16½	+ ½
New Cal	5500	23	23	23	− 1
Newconx	500	495	495	495	+ 5
N Goldvue	1000	13	13	13	
N Kelore	5000	36	35	36	− 1
N Que Ragl	300	440	425	425	−15
N Sen	20000	22	21	22	+ 1
N Yok Oil	2500	59	58	58	− 2
Nfld LP	400	$10¾	10⅝	10¾	+ ½
Nfld Tel A	100	$16	16	16	− ¼
Niag Struc	300	$17	17	17	+ 2
Nia Wire B	100	$13	13	13	
Noma Ind	100	$6¼	6¼	6¼	+ ¼
Noranda A	2427	$41¾	41⅜	41½	− ¼
Norbaska	1000	18	18	18	+ 1
Norlex	1000	22	22	22	
Normick P	100	400	400	400	+10
NC Oils	1000	405	405	405	−15
Nor Ctl G	670	$11¼	11⅛	11⅛	
Nor Ct 150 p	z20	$19⅞	19½	19½	
Nor Elect	425	$23½	23¼	23⅜	+ ⅛
Northgat	633	$5⅞	5¾	5⅞	+ ⅛
Nthld	15500	17	17	17	
N Rock	1000	21	21	21	+ 1
Nowsco W	100	$8	8	8	− ⅛
NSI Mark	z800	99	95	99	
Numac	2200	$12¼	12	12	− ⅛
Nu-Wst A	1025	$6⅝	6½	6½	
Oakwood P	1600	153	150	150	− 5
Obrien	4500	76	75	76	+ 1
Ocdentl Pt	702	$9½	9⅜	9⅜	
Ocelot Ind	100	450	450	450	
Ontario Tr	129	480	480	480	−20
Orchan	600	400	400	400	− 5
Oshawa A	1000	$6⅛	6⅛	6⅛	
Oshawa w	z100	42	42	42	
Osisko	2000	28	27	27	
Overlnd 2 p	100	$6⅛	6⅛	6⅛	
Pac Coper	1500	60	60	60	− 3
Pac Pete	7564	$21¼	20¾	21	− ½
Pac West A	500	$8½	8¼	8½	+ ¼
Page Pet	1500	215	215	215	
Pamour	5475	$11⅞	11¾	11⅞	
Pancana I	4600	135	125	134	+ 9
PanCdn P	470	$9⅝	9½	9⅝	+ ⅛
Pan Centr	233	155	155	155	+ 5
Pan Ocean	3159	$10⅞	10⅝	10⅞	+ ⅛
Patino N V	z20	$20⅛	20⅛	20⅛	
Paulin	300	385	385	385	
Pe Ben O	300	$5	5	5	+10
Peel Elder	605	$12⅞	12⅞	12⅞	+1⅝
Penningtn	500	$8½	8½	8½	− ⅜
P Dept S	600	$5¾	5½	5½	− ½
P Jewl A	500	$5½	5½	5½	
Petrofina	113	$23	23	23	
Petrol	350	145	145	145	− 5
Peyto Oil s	4425	$6⅜	6	6⅜	+ ¼
Pick Crow	700	68	68	68	+ 2
Pine Point	170	$30¾	30¾	30¾	− ¼
Pinn P	10100	31	31	31	+ 2
Pitt Eng C	300	$11	11	11	
Place G	1500	39	38	38	− 2
Placer	5208	$20⅜	20	20⅜	+ ⅛
Pominex	1000	64	64	64	+ 1
Ponder	z400	59	59	59	
Pow Corp	460	$11½	11⅜	11⅜	− ⅛
Pow Crp pr	z50	$25¾	25¾	25¾	
Pow C 5 pr	100	$11⅝	11⅝	11⅝	+ ¼
Prado Exp	100	225	225	225	− 5
Prec S	20500	150	125	150	+ 8
Prec w	15400	75	50	75	+15
Pre Cable	100	$7¾	7¾	7¾	+ ¼
Preston	910	$14	13⅞	13⅞	− ⅜
Price Co	1600	$13¾	13¾	13¾	+ ⅛
Prov B Can	226	$15½	15½	15½	
Puma P w	1000	30	30	30	+ ½
Pure Silv	1300	197	196	197	− 8
Pursides	3200	115	112	112	− 5
Q Brdcast	100	380	380	380	
Qasar Pet	200	420	420	420	− 5
Q Mattgmi	3000	57	55	57	+ 7
Que Sturg	1450	$7	6⅝	6⅞	+ ⅜
Radiore	2500	24	24	24	− 1
Ram	1800	235	220	235	+15
Ranger	2250	$30	29¾	29⅞	− ⅛
Rayrock	200	115	115	115	
Readers D	500	$13½	13½	13½	− ½
Realty B w	2000	80	80	80	+ 8
Redpath I	200	$22	22	21¾	− ⅛
Reed Oslr A	z55	$8⅜	8⅜	8⅜	
Reichhold	150	$26⅛	26⅛	26⅛	
Reich wt	200	$16	15½	15½	− ½
Reitman A	200	$8¼	8¼	8¼	+ ¼
Revnu Prp	4400	141	138	138	− 2
Rileys D	8100	125	125	125	
Rio Algom	505	$29	28⅞	28⅞	− ⅜
Roman	300	$10	10	10	− ⅛
Ronyx Cor	1500	115	110	110	+ 3
Rothman	350	$13¼	13	13¼	+ ⅛
Rothm 2p	2200	$14½	14½	14½	+ ¼
Rothmn w	700	225	210	225	+ 5
Royal Bnk	7230	$34	33¾	33¾	
Royal Tr A	1286	$24¾	24⅝	24⅝	− ¼
Ryl T M	z30	$10⅞	10⅞	10⅞	
Russel A	525	$19½	19½	19½	
StL Corp	z18	$22	22	22	
Sandwell	200	$6	6	6	− ⅛
Sayvette	300	225	200	225	+25
Schneid b p	00	$9½	9½	9½	
Scot York	1300	207	205	207	+ 6
Scot Lasal	100	135	135	135	
Scurry Rn	600	$20¾	20¾	20¾	− ¾
Scythes	100	$34	34	34	
Seco Cem	100	$8¾	8¾	8¾	+ ⅛
Shaw Pipe	400	$6⅜	6⅜	6⅜	
Shell Can	3115	$14⅝	14⅜	14½	− ⅛
Sherritt	3520	$9⅞	9⅝	9¾	
Siebens	6550	$14⅛	14	14⅛	− ⅛
Sigma	100	$31½	31½	31½	
Silmq	25800	37	34	34	
Silverwd A	200	$10¾	10½	10¾	+ ¼
Silverwd B	200	$11½	11⅜	11½	+ ⅛
Simpsons	4362	$8¼	8¼	8¼	− ⅛
Simpson S	1155	$11	10¾	11	− ⅛
Skye Res	300	350	350	350	
Skyline H	150	360	360	360	
Skyline H	150	360	360	360	
Slater Stl	500	$11½	11¼	11¼	− ¼
Slater 6 pr	125	$14¾	14¾	14¾	+ ¼
Slat W Can	500	$5⅞	5¾	5⅞	+ ⅛
Sobey Stor	z10	$5¾	5¾	5¾	
Sogepet	4500	239	225	235	+ 6
Stafford	110	325	325	325	
Stelco A	2583	$32⅛	31½	31½	− ¾
Steep R	2850	157	155	155	− 1
Steinbg A	200	$22⅜	22⅜	22⅜	+ ⅛
Steintron	100	$6¼	6¼	6¼	
Strathrn A	200	185	185	185	− 2
Sud Cont	6200	96	82	92	+13
Sunbrst E	1000	13½	13½	13½	+ ½
Systems D	1000	$7¾	6⅞	7⅛	+ ⅛
Teck Cor A	1220	350	340	350	+10
Teck Cor B	500	320	320	320	− 5
Teledyne	200	385	385	385	+20
Texaco	z50	$37⅜	37⅜	37⅜	
Texasglf	3000	$27¼	27	27	+ ¾
Tex-Sol	1000	21½	21½	21½	
Thom L	500	36½	36½	36½	+3½
Thom Box	1000	$6¼	6¼	6¼	+ ¼
Thom N A	750	$12¼	11½	11½	− ¾
Thom N pr	100	$42¼	42¼	42¼	
Tormex M	1000	188	188	188	
Tor Dm Bk	1622	$37½	37⅜	37⅜	+ ⅛
Tor Star B	600	$13½	13½	13½	− ⅜
Total Pet	8150	$8⅜	8¼	8¼	− ⅛
Total P A p	z25	$17	17	17	
Traders A	1100	$10⅞	10¾	10¾	− ⅛
Trnsair	200	185	185	185	
Trnsair w	2000	35	35	35	
TrCan PL	5250	$10	10	10	+ ⅛
TrCan A pr	z25	$54⅜	54⅜	54⅜	
TrCan B pr	200	$32½	32⅜	32⅜	− ⅛
TrCan PL w	675	127	126	127	+ 2
Tr Can Res	3800	103	100	101	
Trans Mt	652	$13⅜	13⅛	13¼	+ ⅛
Traviway	100	$6¼	6¼	6¼	
Trin C	12000	13½	12	12½	+1½
Trizec Crp	125	$20½	20½	20½	
Ulster Pet	4300	100	95	100	
Un Carbid	1606	$20¼	20	20¼	+ ⅜
Un Gas	3065	$8⅝	8⅜	8½	
UGas B pr	200	$32½	32½	32½	− ½
U Mining	1000	36	35	35	− 4
U Asbesto	600	252	250	250	− 3
U Canso	3265	$18¼	17⅝	18¼	
U Corp B	770	$13	13	13	+ ⅜
U Keno	300	$11¾	11¼	11½	+ ½
U Sisco	34950	$6¾	5⅞	6⅜	+ ¾
Un Tire A p	533	280	280	280	+0
Un Trust	z50	$6	6	6	
UWbn 6¼p	z10	$35	35	35	
Un Wstn OG	500	85	85	85	
Univr Gas	100	271	271	271	− 4
Upp Can	800	270	270	270	
Van Ness	100	295	295	295	
Vencap	1200	190	190	190	−10
Versati A	200	$6¼	6¼	6¼	− ⅛
Voyagr P	200	480	480	480	−20
VS SERV A	725	405	400	400	
Wainoco O	200	325	325	325	+15
Wajax A	100	$10⅜	10⅜	10⅜	+ ⅜
Walk GW A	1470	$47	46½	46½	—
Warn Can	500	$8⅜	8¼	8¼	− ⅛
Weldwod	230	$11¾	11⅝	11¾	
Wstburne	300	$8⅜	8	8	− ½
Wbur A p	250	$26	26	26	+ ⅛
Wcoast Pt	455	390	385	385	+ 5
W Pet A p	300	$17½	17½	17½	− ½
Westcost	150	$20⅜	20⅜	20⅜	− ⅛
Wcoast w	100	285	285	285	
Westeel	500	$21¾	21½	21¾	+ ½
W Decalta	1325	$6¼	6¼	6¼	
West Mine	950	265	261	265	+ 1
Westfair p	z100	$16	16	16	
Weston	400	$23	23	23	− ¼
Whithorse	z100	330	325	325	
White Pas	1000	$7⅛	7⅛	7⅛	− ⅛
Wilco	1500	17	16	16½	
Wilroy	10723	170	168	168	− 2
Wood Alex	200	415	415	415	−45
Woodwd A	950	$23⅜	23½	23½	
Wr Hard	400	200	190	200	+10
York Bear	200	310	310	310	+ 5
YR Prop	2650	$11½	11½	11½	
Yukon C	107	108	108	108	−10
Zellers	1605	$8⅛	8	8⅛	
Zenith	1100	300	300	300	
Trust Units					
BBC R un	100	$12¼	12¼	12¼	+ ¼
BM-RT wt	300	165	165	165	
C Perm un	1700	$9½	9⅜	9½	
Heitman w	z400	90	90	90	
TD Rlt un	573	$25¼	25⅛	25⅛	− ⅝
TD Relt w	652	330	330	330	

* * *

Primary Distribution

The shares of the following companies may be considered as being in primary distribution through the facilities of the Exchange pursuant to a Statement of Material Fact.

e — previously issued shrs.

D Expor	z400	36	36	36
Jelex	1500	18	17	17

Oils keep sliding

TORONTO (CP) — The Toronto stock market's western oil index fell for the second consecutive day in light trading Thursday.

Dominion Citrus and Drugs Ltd. reported higher first-quarter net earnings and was up ¼ to $6½.

Northern Electric Co. Ltd., a subsidiary of Bell Canada, said it plans to build a $1-million manufacturing plant in Winnipeg. Shares were up ¼ to $23½.

Abitibi Paper Co. Ltd. announced an increased dividend and rose ⅛ to $11.

Peel-Elder gained 1⅝ to $12⅞, Texasgulf ¾ to $27, D. H. Howden ¾ to $6, Hambro 60 cents to $4 and Multiple Access 50 cents to $4.

Dome Pete lost 1¼ to $28, Banister ⅞ to $6⅛, Thomson Newspapers A ¾ to $11½, Huron and Erie ¾ to $24¾ and Stelco A ¾ to $31½.

United Siscoe rose ¾ to $6., Quebec Sturgeon ⅜ to $6⅞, Hudson Bay Mining A ¼ to $21 and Brunswick Mining 20 cents to $4.45.

Francana was up ¼ to $12¾, Peyto ¼ to $6⅜ and Canada Northwest ¼ to $6.

Dome Mines fell 1½ to $47, Dickenson ¼ to $8¼, Gibraltar ⅛ to $8⅜ and North Canadian 15 cents to $4.05.

CLOSING AVERAGES

154 Industrials	194.99	up	.01
12 Golds	437.68	dn	8.85
29 Base Metals	84.64	up	.62
19 Western oils	195.15	dn	1.64

Volume 1.37 million.

ACTIVE STOCKS

Vol.		Close	Chge.
76,100	Hambro Cda	4.00	+ .60
24,480	Moore Corp	51¾	unch
23,825	Algoma Steel	28⅝	+ ⅛
18,200	Bannister	6⅛	— ⅞
14,260	Int Nickel	27½	+ ⅜
12,330	IAC Ltd.	16½	+ ¼
11,941	Imp Oil A	28¾	+ ¼
10,455	Emco Ltd.	7½	+ ¼
	Mines and Oils		
34,950	Unitd Siscoe	6⅜	+ ¾
25,800	Silvermaque	.34	unch
20,500	Precambrian	1.50	+ .08
20,000	New Senator	.22	+ .01

GROUP AVERAGES

Banks	306.70	— .33
Beverages	381.16	— .57
Chemicals	136.39	+ .15
Communications	388.49	—6.27
Construction material	167.12	— .92
Food processing	299.71	— .52
General manufacturing	177.63	+ .47
Industrial mines	126.27	+ .75
Merchandising	362.04	—3.20
Oil refining	217.12	+ .50
Paper—forest products	121.68	+ .09
Pipelines	170.46	+1.25
Real estate	211.67	+1.33
Steels	238.14	—3.10
Trust and loan	239.30	+ .66
Utilities	135.03	+ .31
Miscellaneous	131.17	+ .02

Up 10 Down 7.

BOX SCORE

	Thurs.	Wed.
Issues traded	610	680
Advances	200	119
Declines	183	322
Unchanged	227	239
New highs	6	7
New Lows	17	20

Gold

LONDON (AP) — Thursday's closing gold prices in U.S. dollars an ounce: London — $156.25; Paris — $158.25; Frankfurt — closed; Zurich — $158.00; Hong Kong — $455.35; Beirut — $5,018 a kilo.

Money

U.S. FUNDS

Purchase price of U.S. funds in Victoria area .9605 with .9610 for travellers cheques and .9505 for coins. Selling rates .9710 for cheques and .9715 for cash.

AT MONTREAL

U.S. Dollar	.96 12/25	— 4/25
Pound sterling	2.30 83/100	—18/25

AT NEW YORK

Canadian dollar	1.03 13/20	+17/100
Pound sterling	2.39 1/4	— 7/20

Nominal selling rates of other monies in Canadian funds: Australian Dollar 1.4410; Austria Schilling .0541; Bermuda dollar .9453; Belgium convertible franc .025485; Brazil cruzeiro .1497; Bulgaria Lev .5923; Czechoslovakia crown .9889; China Renminbi .5049; Denmark Kroner .1625; France Franc .1967; Germany mark .3838; Hungary Forint .0413; India Rupee .1421; Italy lira .001484; Japan yen .003420; Mexico peso .0773; Netherlands guilder .3642; Norway kroner .1788; Poland zloty .0309; Romania leu .0685; South Africa rand 1.4415; Spain peseta .0171; Sweden kronor .2214; Switzerland franc .3226; United States dollar .9650; United Kingdom pound 2.3080; U.S.S.R. ruble 1.3011; Venezuela bolivar free .2269; Yugoslavia dinar .0644.

London

LONDON (CP) — Closing stock quotations in new pence unless pounds are indicated: Associated Brit Foods 33½, Anglo Am of S. Africa 380, Babcock and Wilcox 52, Barlow 225, Bass Charrington 80, BICC 115, Blyvoor 820, Boots 177, Bowater 149, Brit Am Tob 239¾, Brit Assets Trust 42½, Brit Leyland 11⅞, Brit Oxygen 36, Brit Petroleum 432½, Broken Hill Prop 419, Buffels £16⅞, Burmah Oil 362½.

Canadian Pac 620, Cast 69, Charter Cons 150, Cons Gold 197, Courtaulds 91, Daggafontein 17, De Beers 239, Distillers 110¾, Dunlop 41, F.S. Geduld £17¼, EMI 109, Gen. Elec. 100¼, Glaxo 324, Grand Metropolitan Hotels 52¼, Gr. Unv Strs 132½, Guest Keen 162½, Hawker Siddeley 236½, Hoover 260, Hudson Bay 960.

ICI 215, Imp Tob 64, Judge 34, Kloof £12, Marks and Spencer 149, Metal Box 190½, Mim Holdings 166½, P and O 113, Phillips 645, Plessey 87, Poseidon 297, Rank A 223½, Rio Tinto Zinc 144, Roan Consol 380, Sel Trust 285, Second Scott Inv 54½, Shell T and T 193, Tanganyika 147½, Thomson 162½, Thorn 193½, Tube Investments 223.

Ultramar 208½, Unilever 398¾, Union Corp 330, Vaal Reef £26, Vickers 110¾, Western Deep Level £16, Western Driefontein 33¾, West Mines 89¾, Woolworth 42, W. The Financial Times industrial index 275.08, down 4.0.

Metals

LONDON — In pounds sterling per metric ton:

			Close	Prev. Close
COPPER—WIRE BARS				
Spot	1034	1035	1050	1052
Forward	1010	1011	1020	1021
Sales 5,375 tons.				
TIN—				
Spot	3780	3800	3835	3845
Forward	3860	3870	3885	3890
Sales 1,100 tons.				
LEAD—				
Spot	234	236	240	241
Forward	240	242	246.50	247
Sales 2,125 tons.				
ZINC—				
Spot	598	600	607	612
Forward	589	590	593	595
Sales 1,925 tons.				

Bonds

(Street prices)

Day loans — easy at 7¾—0-0; special call loans — easy 10¼—0-0; Comm. Paper — 10½—0-0 for 30 days; Short Canadas — quiet mixed, 9¼ Feb. 1-77 101.05—15 yld 8.79; Long Canadas — quiet mixed, 9½ Jun-94 100¼ yld 9.50; Mid Canadas — quiet mixed, 4½ Sept-83 73⅜-⅝ yld 8.77; Provincials — quiet mixed, Ont Hyd 9¾ Jun-99—⅛-⅜ yld 8.83; Corporates — quiet off fractionally, Bell 10-96 99¾; Algoma 10⅜-98 100¼; U.S. Market — active off ¼-⅜ pt.

Calgary

Stock	Sales	High	Low	Close	Ch'ge
OILS					
North Cont	10000	3	3	3	+1
Petromine	500	11	11	11	
Summit	1000	290	290	290	—10
MINES					
Duke	3000	61	60	60	—2
Terra	700	450	450	450	+25

Grain

WINNIPEG

FLAX—			
Oct.	949	937	938
Nov.	910	910	910
Dec.	849		
RYE—			
Oct.	282¼	274	279
Dec.	278¼	270¾	276¾
May	272		
OATS—			
July	147½		
BARLEY—			
July	247		
RAPESEED—			
Sept.	709¾	695	701
Nov.	620¾	610	617½
Jan.	607	602	605¾
Oct.	618		
Nov.	607		
Dec.	585¾		

CHICAGO

	High	Low	Close
WHEAT—			
Jul	394	384	389
Sept	399	388	393
Dec	407	397	400
CORN—			
Jul	282½	278	279½
Sept	264½	260½	262
Dec	244¼	241	241½
OATS—			
Jul	143¼	139¼	139¼
Sept	139¼	135¾	137
Dec	140½	137¼	137¾
SOYBEANS—			
Jul	548½	539¼	542
Aug	548	538½	541
Sept	544	535½	[illegible]
Nov	539	530	533

Montreal

ACTIVE STOCKS

Vol.		Close	Chge.
50,500	Can Perm	17	+ ½
16,400	Nat Trust	15	+ 1½
16,200	Ivaco	13⅞	— ⅛
12,900	Fin Coll	2.40	unch
9,750	Domtar	25¼	— ¼
8,275	Int Nickel	27⅜	+ ¼
	Mines and oils		
67,500	CIP Min	21	+ ½
63,800	Ligneris	1.37	+ .14
50,000	South Duf	8½	— 1½
45,000	Arno	6	+ 1
44,200	Chibex	1.28	+ .03

CLOSING AVERAGES

65 Industrials	205.96	up	.12
13 Utilities	132.77	up	.45
7 Banks	257.95	up	.29
8 Papers	120.96	dn	.18
85 Composite	196.98	up	.20

Volume 790,000.

Commodities

SILVER—Chicago (per oz.)			
June	5.21.00	4.89.50	4.89.50
July	5.50.00	5.01.00	5.01.00
Aug.	5.2600	5.04.50	5.05.50
COPPER—New York (per lb.)			
July	106.90	94.00	104.60
Sept.	105.00	92.10	107.00
Oct.	102.90	90.90	101.20
LUMBER—Chicago (per 1000 b.f.)			
July	145.70	142.00	145.70
Sept.	143.10	139.30	143.10
Nov.	140.00	136.00	140.00
PORK BELLIES—Chicago (per 100 lbs.)			
July	30.90	29.25	29.50
Aug.	30.60	29.00	29.15
Feb.	38.52	37.30	37.75
PLYWOOD—Chicago (per 1000 sq. ft.)			
July	127.90	123.60	127.60
Sept.	130.00	123.30	129.00
Nov.	131.00	126.30	130.50
Jan.	132.40	127.00	132.40
March	131.00	128.50	131.00
GOLD—Winnipeg (per oz.)			
Jan.	169.90	168.50	169.75
April	175.50	174.60	175.40
July	158.50	156.90	158.50
Oct.	163.90	162.75	163.90

MARKET REPORT

Closing quotations for Thursday, June 13, 1974

Quotations supplied by The Canadian Press, Richardson Securities, Pitfield Mackay Ross and Co. Ltd., Merrill Lynch, Royal Securities Ltd., A. E. Ames and Co., Annett Mackay Ltd., Pemberton Securities, McLeod Young, Weir and Co., Dominion Securities Corp., Harris and Partners Ltd., and the Royal Bank of Canada.

Vancouver

VANCOUVER — Prices were up in slow trading Thursday on the Vancouver Stock Exchange. Volume was 2.3 million.

In the mines, Consolidated Fortune Channel rose 3 cents at .84 and Sonesta was up 9 cents at $1.14. Laura rose a penny to .29.

Among industrials MacMillan Bloedel traded unchanged at $26½ on 4,000 shares. Ionarc was off 5 cents at .55.

In oils, Payette was up 2 cents to .32. Davenport rose 4 cents to .75.

Stock	Sales	High	Low	Close	Net Ch'ge
MINES					
Ab Mrls	333	18	18	18	
Accent	9000	9	7	9	+2
Achron	500	17	17	17	—1
Adonis	3500	16	16	16	—1
Alberni	3000	23	21	21	
Alice Lk	13000	25	22	22	—5
Anglo Bo	21000	75	70	74	+1
Arcdia	11000	41	37	41	+2
Ardo	5000	5½	5½	5½	
Aringtn	1000	8¼	8¼	8¼	
Attila	12834	22	21	22	+2
Avino	134000	65	49	65	+19
Balfour	7000	42	40½	42	—3
Barier R	9600	340	330	335	
Bath N	11500	149	145	148	+5
Bily Got	8500	15½	15	15	
Boston	500	90	90	90	
Bow Rvr	500	32	32	32	+2
Brend	9000	27	25	26	—1
Bmac	1500	41	41	41	
Brn Ovrt	2000	6	6	6	+2
Bullion	1000	25	25	25	—1
BX Dev	17860	159	150	150	—10
Calivd	2500	26	25	25	—5
C Barr	1000	40	40	40	+1
Carolin	14700	210	185	195	+5
C Cons	1000	8	8	8	
Casino	9500	33	30	30	—4
Charta	5000	25	24	25	
Chate x	2000	27½	27	27	
Chrmx	8000	38	35	35	+4
Colby	7500	66	64	65	+1
Clman A	700	675	650	650	—50
Col A pr	4000	78	76	78	+2
Colt Ltd	2000	36	36	36	
C Bamt	3520	20	20	20	
Con Ct Sl	3000	38	38	38	—1
C Ftn Ch	314700	85	75	84	+3
Cons But	500	12	12	12	
C Stndrd	2000	11	11	11	
Copr Lk	2580	28	18	18	
Coralta	8100	151	147	150	
Cumont	2000	20	20	20	
Cutlass	26500	67	60	60	—5
Cypres	8100	137	135	135	—1
Dalton	1000	11	11	11	
Dankoe	1620	210	210	210	
Dav Kys	1100	34	34	34	—1
Dol Var	1600	23	23	23	+2
Figstne	1000	4½	4½	4½	
Fosco	1500	25	25	25	
Gen Res	500	3½	3½	3½	
Geo Dyn	5000	22½	22	22	+1
Gbritar	1700	850	850	850	
Gladiat	3000	21	20	21	—1
G Gate	16000	44	41	41	+1
Granite	7000	11	11	11	+1
G N Pete	1000	14	13	13	
Grn Eag	2000	15	15	15	
Gsa Res	2550	65	62	65	+5
Gunn	11000	35	33	33½	+ ½
Henriet	39500	36	32	33	—2
Hib Intl	2000	40	40	40	—5
Hihawk	1000	17	17	17	—1
H Merc	500	20	20	20	
Imp Met	334	20	20	20	—2
Jackpt	18500	15	15	15	
Jason X	4000	5	4	4	—1
Joy Ind	1500	72	70	72	+2
Kalco	9000	10	10	10	—1
Kamad	2000	30	28	28	—2
Laguna	1500	28	28	28	—2
Larong	8000	17	17	17	—1
Laura	162500	39	25½	29	+1
Lemac	24000	14	13	13	—1
LP Ind	3200	42	42	42	
Mvrck	500	14	14	14	
Medli	500	20	20	20	
Mt Sick	1000	9	9	9	+1
Mt Wash	1500	20	18	20	
Nadina	4600	20	16	20	
Native	200	2	2	2	
Nw High	2400	8	8	8	
Nw Klyr	1000	17	17	17	
Nthai r	13850	223	213	213	—7
N Pac	2000	10	10	10	
Pcifc Rs	5000	200	195	195	
Pegsus	200	160	160	160	+5
Prism	2000	54	54	54	—1
Purcel	1000	125	125	125	
Rackla	3500	33½	32	32	
Rac Ind	17700	45	41	45	+2
Rio Plat	6400	75	72	75	—3
Sabina	4400	155	150	155	
Seaforh	4000	42	40	42	+1
Silbak	2500	11	11	11	
Slr City	1000	27	27	27	—1
S Spring	4500	45	43	45	
S Stndrd	5350	200	195	195	—9
Skast	2000	13	13	13	
Sonc Ry	1000	16	16	16	
Sonesta	210500	114	96	114	+9
Spartn	2000	12	12	12	
Spectro	25000	17½	17	17½	— ½
Sproat	3500	24	24	24	
Trwest	10000	11	11	11	+2
Trc Res	1000	17	17	17	
Unt Chef	1500	65	65	65	+5
U Hrne	2000	51	50	50	
Vally Cu	44	640	625	625	—50
Vntrl	36000	32	20	32	+11
Vestor	500	85	85	85	—7
Veco Rs	1000	14½	14½	14½	+ ½
Wicom	1500	140	140	140	—2
Wharf	500	75	75	75	
Whit Rv	2000	10	10	10	
Ykn Rev	19000	68	63	67	+4
Warrants and Rights					
Colby A	5600	25	23	23	—3
Cfr Wt A	120500	57	39	57	+5
Cux Wt A	27500	35	31	32	+2
Sonsta A	94900	85	73	83	+3
Ykn Wt	2500	12	12	12	—1
INDUSTRIALS					
BBC Un	700	$12¼	12	12¼	+ ½
Balco	300	425	425	425	
Bnk BC	4	$23	23	23	
Block	600	325	325	325	+5
BP Can	500	$14	14	14	
BC sug p	495	$11½	11½	11½	
Bur Mtg	100	210	210	210	
C Jvln	200	$10⅞	10⅞	10⅞	
Canter	2500	41	41	41	+1
Capt Int	2500	38	37	38	+3
Cor Ind	1500	495	495	495	
Crstwd	2200	100	100	100	
Gestalt	2200	91	91	91	
Grt W Stl	100	485	485	485	
Grouse	1150	170	160	165	+5
Intl Cent	500	18	18	18	
Ionarc	2400	60	55	55	—5
Joly Jpr	1000	80	75	75	
Kaiser	200	445	445	445	
Keg Res	100	135	135	135	
M B	4000	$26½	26½	26½	
Massey	1300	$17⅜	17⅜	17⅜	
Nwmrk	200	100	100	100	
NW Spts	400	$6¼	6¼	6¼	
PN Gas	200	315	315	315	
PWA	400	$8¼	8¼	8¼	+ ⅛
Potter	185	355	355	355	—10
Sartoga	200	400	400	400	
G Spring	500	90	90	90	—2
Tokar	600	219	219	219	
TC Glass	100	485	485	485	
Vnture	1275	40	40	40	+6
Wardr	100	170	170	170	
Webb	1000	52	52	52	
Wdwrd	100	$23½	23½	23½	
Warrants and Rights					
Kasr Wt	1000	202	202	202	
OILS					
August	1700	33	33	33	
Clonial	200	63	63	63	
Comrcl	500	9½	9½	9½	+2½
Concpt	120	480	480	480	—15
Cop Ex	3000	40	38	38	—2
Coynex	10000	175	171	173	—2
Davnpt	1550	75	73	75	+4
Davoil	400	13	13	13	
Five Str	583	4	4	4	
Futurty	1000	9	9	9	
Galvstn	1000	105	105	105	
Gt Reef	500	25	25	25	+4
Greld E	2000	150	150	150	
Plains P	150	12	12	12	—3
Prince	6500	26	26	26	
Rose Ps	4500	30	30	30	
Seneca	2000	103	102	102	—3
Stampd	3250	63	60	63	—2
Sunlite	500	375	375	375	+15
Whistlr	880	18	18	18	
Warrants and Rights					
Pyv A	4000	12	11	12	

* * *

Interims

Abc Res	—	25	Kdhar	17	20
Abella	8	—	Kariba	37	43
Abl Expl	3	5	Kaz Cpr	5½	25
Acplma	22	23	Keth Cpr	8	9
Actn Res	38	40	Kigin	1½	8
Adar Res	6½	7	Klmnt	10	18
Alvija	4	5	Kery Mn	20	30
Amlgmt	5	7	Kmo Exp	3	—
Amb Res	13½	17	Lntrn Gs	—	25
Ang Wstn	4	7	Leisur	61	65
Arc Res	4	8	Lion Mn	14	16
Ari Pac	25	35	Lou Mex	40	50
Asl Ind	2	4	Low Vly	—	3½
Ath Mn	8	9½	Luck Str	10	15
Bali Expl	37	40	Mnx Pte	22	25
Bart Mn	17	23	Mntl Mn	8	12
Brmstr	36	38	Matdr	18	19
Belmrl	16	18	Mcld Cpr	4½	7
Bev Cal	21	22	Md North	3	10
Bonevl	40	50	Mlestn	21	22
Boru Mn	20	30	Mins Dr	32	—
Brnt Ex	50	54	Monitr	56	64
Brwstr	63	65	Mnt Grn	15	20
Buckey	7	10	Mt Hyln	4	5
Cad Res	30	40	Nat Lk	8	11
Carn Mn	2	4	Nw Dnvr	13	20
Cn Base	5	7	Nom Mn	60	70
Canw Ex	43	45	Nrthstr	15	40
Cardwl	20	23	Nrth Vly	15	20
Cedr Cty	65	—	Nrth Tng	11	13
Chalngr	26	35	Nrwin	11	12
Chanel	11	17	Nrwich	34	40
Chathm	12	15	Olympn	21	22
Claymr	21	27	Pn Arctc	24	30
Coas Int	10	—	Panthr	—	23
Comnd	13½	15	Pery Rv	140	170
Concrd	2	8	Petrows	12	15
Conjur	13	14	Qustmn	35	40
Cn Altr	—	13	Radtn	160	175
Cn Cinla	9	20	Rainbo	175	180
Cn Clev	7½	9	Reco Slv	21	23
Corvl	55	58	Remr Rs	18	20
Darva R	12	16	Rch Hill	13	14
Daws Rn	8	11	Richwd	41	75
Datech	17	20	Rmroc	120	123
Dean	100	115	Rio Sier	35	36
Decde	28	29	Robn Pr	12	22
Donna	3	6	Rysl Svr	25	26
Drchstr	10	—	Snta Sr	38	40
Dorita	6	9	Sarafn	8	11
Drftwd	10	10½	Sea Chm	70	75
Dyke Mn	35	50	Sicintn	35	40
Envy Rs	22	—	Silmnc	8	20
Ern Expl	10	15	Skyine	55	57
Esph Cp	27	30	Spir Ex	16	18
Fortu Is	5½	10	Strbrd	9	10
Gbs Elec	53	63	Strietta	8	9½
Gary Mn	8	10	Stelako	3	4
Gentry	36	40	Swm Lke	23	25
Geogst	46	—	Tand Rs	90	100
Gld Val	18	2¾	Tanzlla	2	6
Grn Prx	—	65	Tapn Cpr	36	40
Grt Wrld	—	25	Tekn Mn	16	22
Gulf Titn	40	50	Thr Ex	45	—
Hertz In	38	50	Tik Rs	11	16
Hi Qn	233	250	Trnado	10	14
Hi Star	25	30	Twn Rvr	13	14
Hok Exp	46	50	Unt Rsc	—	75
Hnd Mn	16	25	Unv Mn	12	16
Hop By	320	350	Vnalta	—	20
Hst Vntr	28	30	Vn Slvr	45	55
Hub Mn	20	23	Wstn Std	—	8
Junx Rs	28½	30	Yelwstn	19	20
Junpr	10	15			

Dividends

Abitibi Paper Co. Ltd. 15 cents, increase of 5 cents; payable Aug. 1; record July 2; xd June 27.

Agra Industries Ltd. 6 cents, increase of 1 cent; payable July 10; record June 19; xd June 17.

Dominion Dairies Ltd. 50 cents; payable July 15; record June 28; xd June 26.

G and H Steel Industries Ltd. 7 cents; payable June 28; record June 18, not June 1 reported earlier; xd June 14.

Hy's of Canada Ltd. 10 cents; payable June 28; record June 21; xd June 19.

Livingston Industries Ltd. 7 cents; payable July 31; record June 15; xd June 13.

Toronto Dominion Bank 30 cents; payable Aug. 1; record June 28; xd June 26.

Treasury Bills

OTTAW (CP) — New 91-day treasury bills issued Thursday: $240 million at an average price of 97.893 and an average yield of 8.63 per cent. Last week: $240 million at average price of 97.887 and average yield of 8.66 pr cent. 182-day: $60 million at an average price of 95.848 and average yield of 95.804 and average yeild of 8.78 per cent.

Drilling bill to be shared

TORONTO (CP) — Shell Canada Ltd., Toronto, has reached an agreement with Atlantic Richfield Canada Ltd. and Elf Oil Exploration and Production Canada Ltd., both of Calgary, to finance up to $5.4-million of their share of 1974 drilling costs in a Hudson Bay exploration program in return for a 20-per-cent interest in the two firms' acreage.

Champagne slips

PARIS (AP) — Champagne producers sold 24 million bottles during the first quarter, down 10.2 per cent from a year earlier, figures published by the industry show. Exports during the first quarter declined 13 per cent to 8.5 million bottles.

Mutual Funds

	Bid	Asked						
Acro Fd	109	120	Eaton Int'l	561	561	Mut Gr	282	310
AGF Japan	1106	1215	Eaton Lev	300	300	Mut Inc	476	
All Cdn Com	563	612	Eaton Vent	286	286	Natrusco	1417	1483
All Cdn Div	586	637	Eaton Viking	517	517	NW Eq	475	522
All Cdn Ven	299	325	Educat Eq	630	663	NW Cdn	515	566
All Cdn 4000	382	416	Exec Fd Cda	598	598	NW Gr	429	471
All Cdn En	362	393	Exec Intl Inv	142		Pen Mut	664	664
Amer Gr	434	477	GIS Comp	776		PEP	269	292
Andreae Eq.	485	530	GIS Inc	268		Planned R	380	418
Assoc Inv	554	560	Gr Eq	617	678	Princ Gr	393	432
Cda Gr	509	559	Guard Ent	85	94	Prime Vent	221	243
Canagex	959	1009	Guard Gr	724		Prov Mut	681	745
Cdn Gs En	1225	1346	Harvard Gr	496	496	Prov Stk	539	590
Cdn Inv	459	503	Ind Eq	457	502	Prud Gr	578	632
Cdn Sec Gr	516	567	Ind Gr	1439	1581	Royfund	624	650
CSA Gold	1460	1537	Inv Gr	1110	1214	Royfund Inc	505	526
Cdn Trust'd	453	498	Inv Intl	521	570	Temp Gr	730	800
Cap Gr	1013	1038	Inv Jap	695	761	Timed Inv	660	
Col Mut	466	512	Inv Mut	527	577	Un Accum	421	463
Corp Inv	564	620	Maritime Eq	249	272	Un Accum R	460	505
Corp Inv S	430	473	Marlborough	442	483	Un Amer	124	136
Dom Com	603	655	Mut Accum	563	619	Un Horizon	160	176
Dr'fus Inc	952	1043	Mut Bond	985	1083	Un Sec	473	520
Dr'fus Intl	995	1090				Un Vent	240	264
Eaton Com	1271	1271				Un Vent R	389	427
Eaton Gr	799	799				Uni S Eq	726	799
						Xanadu Fd	283	283

New York

NEW YORK (AP) — The stock market made a weak attempt to rally Thursday but finished the session with little to show for it.

The Dow Jones average of 30 industrials was up 3.52 at 852.08, precisely offsetting its 3.52 drop the previous day.

The quiet on Wall Street was almost completely undisturbed by the U.S. Labor Department's report that its wholesale price index spurted at a 15.6 per cent seasonally adjusted annual rate in May.

Clorox Co. was the NYSE volume leader, down ¼ at $7⅛. Digital Equipment bounced 4½ to $112¾.

Two blue-chip issues accounted for about half of the Dow's advance as Du Pont gained 2 to $172½ and U.S. Steel 1⅜ to $44⅝.

Semiconductor issues were strong, rebounding from their recent declines. Motorola added 1⅜ to $56⅜, Texas Instruments 2 at $95½ and National Semi-conductor ½ to $16⅛.

Among Canadian issues, Inco gained ¼ to $28½ and Alcan ⅜ to $29. Dome Mines declined 1⅛ to $48½, Seagrams ¼ to $39½, Hiram Walker ¼ to $48¼, Massey Ferguson ⅛ to $18 and Canadian Pacific ⅛ to $14¾.

CLOSING AVERAGES

30 Industrials	852.03	up	3.52
20 Transportation	175.33	up	1.39
15 Utilities	73.72	dn	0.38
65 Composite	257.79	up	1.00

Volume 11.5 million.

QUOTATIONS

Alcan	29	Hmstk	39¾
Al Chm	41¼	Hnywl	
Al-Chim	8¾	Inl Stl	33⅛
Amer Air	9⅞	IBM	227½
Amr Brnd	36½	Int Hrvst	25⅜
Amr Bcst	26¼	Int Nkl	28½
Amr Cn	28¼	Int Pr	48⅜
Amr El P	19⅞	Int T T	20⅜
Amr Mtrs	6⅛	Jhns-Mn	17¼
Amr Smlt	21½	Ksr Alm	17⅝
Amr T T	47⅝	Knct	35⅞
Ampex	3⅝	Krft	41
Ashlnd O		Krsgs	37⅞
Atl Rchfld	91½	Lng-Tmco	10
Avco	5	Ltn Inds	8⅜
Avon	52⅜	Lcohd Air	4¾
Bl Hwl	18	Mgnvx	4⅞
Bendix	29⅞	Mtl	2⅝
Beth Stl	30⅝	McD Dg	13⅞
Boeing	18¼	Mrck	85⅝
Boise C	16	Mn M M	77⅜
Brdn	22⅜	Mbl Oil	42¾
Brg-Wrnr	18⅞	Mnsnto	68⅞
Bris My	55⅝	Mtrola	56⅜
Brunswk	15⅜	Nt Csh R	34⅜
Brl Inds	22¼	Ntms	54⅛
Burl N	37⅝	Nwmnt	26½
Burrou	110¼	Pc Gs	22¾
Ctrplr	63⅜	Pn Am	4
Clans	32½	Pn Cntrl	2
Chs-O	48¼	Ppsi	64¼
Chryslr	17	Phl Mrs	58⅜
Coca-C	118	Phlps P	55⅛
Colg-Plm	29¾	Pt Bws	11½
Cl Bcst	39⅛	Plaroid	42¾
Cmst	31¾	Prc Gmbl	104⅝
Cntrl D	29½	RCA	16
Cn Edi	7	Repb Stl	23¼
Cr Crk	19¼	Sfwy	40
Cr Zl	31¾	Sct Ppr	15
Dsny	49¼	Srs Roe	89⅛
Dw Chm	67¾	Shl Oil	50⅜
Du Pnt	172½	Sngr	81⅛
Est Air	6⅞	Spry	40⅝
Est Kdk	115⅝	Stnd Cl	27⅝
Exn	75⅛	Sun Oil	41
Fr Cm	44⅜	Teledyn	14½
Fd N Mtg	10⅜	Telep	2⅞
Frstn	18⅞	Texaco	26⅞
Frd Mtr	53⅜	Txs Glf	27⅞
Gn El	50¼	TWA	10
Gn Fd	25½	Un Crb	41¼
Gn Mtr	52½	Un Pc	74¾
Gn T E	23⅜	Un Oil	38⅛
Gn Tre	15⅛	Uni Air	28
Georg Pc	38⅜	US Stl	44⅝
Glte	36½	Wstnghs	15⅞
Gdyr	17½	Wlwrth	16⅜
Gryhnd	14⅛	Xerox	124
Glf Oil	20½	Zenith	23⅜
Gn Dyn	24⅝		

ACTIVE STOCKS

Vol.		Close	Chge.
332,300	Clorox Co.	7⅛	— ¼
265,300	Rio Grande	8½	— ¼
244,900	Va. El. Pw	9⅞	— ⅛
128,400	Niagara N Pw	9⅞	unch
121,100	Citicorp	40	+ ½
109,000	Natl Semicon	16⅛	+ ½
107,600	Cent Soo W	15	— ⅜
99,300	McDonalds	61¾	+ ¼
95,800	Frst. Chart	10⅛	— ⅞
87,300	Amn Home Prd	44⅝	+ ⅜

BOX SCORE

	Thurs.	Wed.
Issue traded	1,730	1,743
Advances	648	410
Declines	671	986
Unchanged	411	347
New highs	31	12
New lows	64	74

Earnings

Agra Industries, Ltd., nine months ended April 30: 1974, $1,907,800, $1.05 a share; 1973, $1,344,800, 76 cents.

Consolidated Building Corp. Ltd., year ended Feb. 28: 1974, $3,201,000, 57 cents a share; 1973, $1,338,000, 28 cents.

Distillers Corp.-Seagrams Ltd., nine months ended April 30: 1974, $55,559,000 U.S. funds, $1.58 a share; 1973, $49,152,000, $1.40.

Guardian Capital Group Ltd., three months ended March 31: 1974, $277,000 17 cents a share; 1973, $202,000, 14 cents.

M. Loeb, Ltd., year ended Jan. 26: 1974, $2,357,000, 46 cents a share; 1973, $951,000, 22 cents.

MDS Health Group Ltd., six months ended April 30: 1974, $448,000, 20 cents a share; 1973, $334,000, 14 cents.

Reitman's Canada Ltd., three months ended April 30: 1974, $419,000, 9.1 cents a share; 1973, $262,000, 5.7 cents.

Sayvette Ltd., year ended Dec. 31: 1973, $2,731,000 loss, 83 cents a share; 1972, $979,000, 30 cents.

Canadian Pacific Limited

DIVIDEND NOTICE

At a Meeting of the Board of Directors held today, the following dividends were declared:

Ordinary Capital Stock

A dividend of forty-one cents (41¢) per share on the outstanding $5.00 par value Ordinary Capital Stock was declared in respect of the year 1974, of which twenty-three cents (23¢) per share is the total proceeds of dividends from Canadian Pacific Investments Limited, representing twenty-one point five cents (21.5¢) per share, and from Canadian Pacific Air Lines, Limited, representing one point five cents (1.5¢) per share, payable in Canadian funds on July 29, 1974, to shareholders of record as at the close of business on June 25, 1974.

7¼% Cumulative Redeemable Preferred Shares, Series A

A dividend of thirty-six point two five cents (36.25¢) per share on the outstanding 7¼% Cumulative Redeemable Preferred Shares, Series A, payable in Canadian funds on July 28, 1974, to shareholders of record as at the close of business on June 25, 1974.

4% Preference Stock

A dividend of two per cent (2%) on the outstanding 4% Preference Stock in respect of the year 1974, payable on July 29, 1974, to stockholders of record as at the close of business on June 25, 1974.

By order of the Board.

J. C. AMES, Secretary.

Winnipeg, June 10, 1974.

WAREHOUSE LEASE

Up to 17,000 sq. ft. New building — superior construction. Deck loading, 20-ft. ceiling, oil heat, fluorescent lighting. Only $2.50 per square foot to qualified tenant.

BROWN BROS. on LANSHARD

Sole agents: 385-8771 (ANYTIME) ALAN U. POTTER

EXPERIENCED SOUS CHEF

Prefer European training. Good working conditions. Salary commensurate with experience.

Please send resume to executive chef, Daniel Rigollet, Chateau Victoria Ltd., 740 Burdett Avenue, Victoria, B.C.

HUDSON'S BAY WHOLESALE

OFFICE SUPERVISOR

Required by Victoria office. Accounting knowledge and supervisory ability necessary. (Office staff of 7.) Advancement opportunities with large national company. Salary range dependent on experience. All replies held in strictest confidence. Reply in own handwriting only to:

Victoria Press, Box 651

URGENT, PLEASE!

Eastern client anxious to purchase 3- or 4-bedroom home with den. Within walking distance to Norfolk House and St. Michaels Prep School. $90,000 range.

GERRIE HUTTON 388-4271 386-3927 Res.

J. H. WHITTOME & CO. LTD. 706 FORT STREET

1972 MERCEDES-BENZ 300SEL '4.5'

Exclusive, top-of-the-line unit featuring air suspension, overhead cam V8 with electronic fuel injection, automatic transmission, power steering, power disc brakes, electric sun roof, leather upholstery, AM/FM stereo station-seeker radio, Michelin radial tires. Comparable 1974 model priced at $22,395. Two beautiful units to choose from.

$13,975

THREE POINT MOTORS LTD.

2620 GOVERNMENT STREET 385-6737

(Motor Dealer Licence D6415)

Bond redemptions still heavy

OTTAWA (CP) — Canada Savings Bond holders continue to cash in bonds at a rapid rate, the weekly Bank of Canada report shows.

During the week ended last Wednesday a total of $108 million worth of Canada Savings Bonds were redeemed, the Thursday bank report said.

Since May 1 $442 million worth of bonds have been cashed in.

The only measure to survive Finance Minister John Turner's May 6 budget was a program to increase the yield of Canada Savings Bonds to 9 per cent. The higher yield is accomplished by payment of a bonus on maturity. For bonds maturing after 1979 there would be an interim payment in that year.

Savings bonds have been competing with trust company term deposits that offer interest rates of 10 per cent. For the five-year term deposits — maturing in 1979 — the yields are more than 12 per cent after interest is compounded.

The redemptions of Canada Savings Bonds helped reduce government cash balances by $223 million during the week.

Redemptions averaged about $25 million a week during the first of this year.

The report showed money supply-currency and chartered bank Canadian dollar deposits — was up $551 million during the week ended June 5.

The central bank has raised the bank rate by 1½ percentage points to a record 8¾ per cent since April 15 in an attempt to slow the rate of inflation in the economy. The bank rate is the rate charged for loans to chartered banks and while the retail banks borrow infrequently the rate has a strong influence on credit conditions.

In the seven weeks after April 17, money supply increased by $525 million.

General loans by chartered banks increased by $164 million during the week to June 5. The total outstanding at that date of $32.203 billion was up $722 million from the April 17 total.

The bank loans total had increased by $5.881 billion since June 6, 1973.

On Wednesday the total value of Canada Savings Bonds outstanding was $9.876 billion. The total for all federal government securities outstanding was $29.582 billion.

The value of government securities held by the general public now are at their lowest since the fall of 1971 and the savings bond total is at its lowest since the fall of 1972.

Interest drop seen

REGINA (CP) — Canada appears to be headed for another year of substantial growth with an eventual easing of interest rates and abatement in the rate of inflation, the chief spokesman for the banking industry said Thursday.

J. A. Boyle, president of the Canadian Bankers' Association, told the annual meeting that Canada's rate of inflation "is probably at its peak now and throughout the remainder of 1974 and 1975 there is every likelihood of gradual improvement."

"The economy will probably not grow as rapidly as it has over the past 18 months, though it is my view that, given some relaxation in monetary policy throughout the fall and winter months, Canadian economic activity will probably pick up again as 1975 unfolds."

Boyle, executive vice-president and chief general manager of Toronto Dominion Bank, said interest rates during the next 18 months can be expected to average lower than in 1974, "reflecting slightly easier monetary policy, some abatement in credit demands and some improvement in the rate of inflation."

Boyle repeated the banking industry's concern on two subjects — the inroads of foreign banking interests in Canada and the move to allow provincial governments to own shares of existing or new banks.

He said that more than 100 foreign banks or bank-like institutions now operate in Canada, carrying out functions normally regarded as banking.

"What is a prime concern is that these foreign banking entities are operating in Canada under virtually no federal control. They are not required even to acquire a licence from the federal government, which is ultimately responsible for the soundness of the financial system."

Boyle said changes to permit provincial government ownership in banks would contravene the basic principle of Confederation that "banking is strictly a matter of federal jurisdiction."

He called for reconsideration of the proposal and its implications.

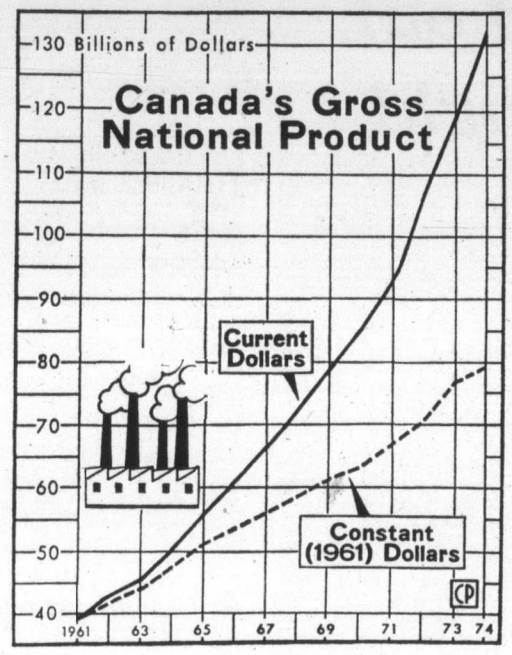

Graphic illustration of inflated Canadian dollar is shown in chart of Gross National Product — value of all goods and services produced by economy. First quarter figure was at annual rate of $132.1 billion but in terms of constant 1961 dollars was annual rate of $79.4 billion.

Refinery start said frustrated

VANCOUVER (CP) — The director of Mohawk Oil Co. Ltd. said Wednesday that the company is prepared to start work on an oil refinery in the Fraser Valley but is being frustrated by the provincial government.

Fred Gingell said that the company's request for approval in principle from the cabinet for five weeks and no decision has been made.

The proposed refinery would ultimately process 40,000 barrels a day of crude and be the largest in the province.

"There has been a great deal of talk about the oil industry being reluctant to build refining capacity in B.C.," said Gingell.

"We have been begging and pleading for a start and they have been putting us off."

British Columbia needs the refinery to plug its 20,000 barrels-a-day shortage in refining capacity and Mohawk needs it in order to survive as a retailer of gasoline, he said.

Industrial development Minister Gary Lauk told Mohawk May 30 that no decision had been reached by the cabinet, but that prospects for approval were dim from environmental and political viewpoints.

Yet, said Gingell, the company has checked with the Pollution Control Board of B.C., the federal Environmental Protection Service and the Scientific Pollution and Environmental Control Society and has been assured the refinery faces no insurmountable environmental barriers.

Why was it buried?

CAMBELLTON, N.B. (CP) — Equipment worth $1.5 million when manufactured in 1955 has been unearthed outside the Radio Engineering Ltd. plant near here.

Company officials say they are "at a loss" to explain why 56 crates of sophisticated electronic equipment were buried behind the plant in 1968 by the former management.

The equipment, each crate weighing 500 pounds, was found seven feet underground. The company began digging it up three weeks ago.

Plant Manager Richard Chandler speculated the equipment had become obsolete, and was buried to make room for new equipment in the 50,000-square-foot plant built by the provincial government 12 years ago.

"You can argue whether it was a good decision," Chandler said. "I personally don't know what the hell was in the mind of the person who put it in there."

Volkswagen $3,600 bonus to quit

WOLFSBURG, West Germany (AP) — The giant Volkswagen-werk AG, hit by a serious sales slump, offered Thursday to any of its 100,000 workers prepared to quit their jobs a bonus of up to 9,000 marks ($3,600).

A spokesman said the offer applied to those willing to hand in their notices during June. It was aimed at cutting down Volkswagen's overproduction, he added.

The world's third-largest car producer anticipated that up to 3,000 workers would accept the unprecedented offer which includes one month's salary, full annual vacation pay and a bonus the size of which is determined by each individual's income and years of employment.

He added Volkswagen hopes to cut down on its 120,000 domestic staff this way, avoiding the need to fire people.

Volkswagen Chairman Rudolf Leiding told reporters recently that Volkswagen sat on a stockpile of 470,000 unsold cars at the end of March.

UNUSUAL OPPORTUNITY IN THE FIELD OF POST-SECONDARY EDUCATION IN B.C.

The universities and colleges in B.C. have been engaged for three years in a co-operative venture in forecasting post-secondary enrolments with the assistance of computerized models. The staff of the Forecasting Committee is being expanded, and applicaions are invited for a new position under the direction of the Senior Research Officer.

DUTIES WILL INCLUDE:
—the collection and refinement of basic input data for the computer model
—preparation of enrolment forecasting material for use by the Forecasting Committee
—the conduct of research studies related to the forecasting programme
—the maintenance of liaison with all B.C. post-secondary institutions

APPLICANT SHOULD:
—have experience in data collection and presentation
—be capable of operating with a minimum of supervision
—have the ability to produce clear and concise written and oral presentations
—be skilled in interpersonal relations

Familiarity with computers, social science/management science research methodoogy, and post-secondary education in B.C. will be advantageous.

SALARY RANGE: $9,000 to $12,000 per annum

Apply in writing stating qualifications and providing supporting evidence by this June 30 to:

Dr. William L. Tetlow, Secretary
B.C. Enrolment Forecasting Committee
The University of British Columbia
2075 Wesbrook, Vancouver, B.C., V6T 1W5

MT. DOUGLAS PARK WORTH WAITING FOR

This new listing is brighter than a summer day and as refreshing as a summer shower. It's a split-level home of 3 or 4 bedrooms (use one as a den) and is immaculate throughout. The living and dining rooms are bright and cheerful while the indirect lighting in the kitchen gives you natural light appeal. The setting is ideal as this home backs on to a natural wooded parkland. If you have been looking for a place to raise your family then this was worth waiting for. Priced at $59,900. We would be proud to show you this home or provide you more information. MLS.

386-2111 NEIL RAWNSLEY 384-7380
HAZEL RAVENHILL 598-1381

MONTREAL TRUST COMPANY
1057 FORT STREET

DEPARTMENT OF LABOUR
MINIMUM WAGE — RESIDENTIAL CARETAKERS

By Order of the Board of Industrial Relations effective July 1, 1974, a revised Minimum Wage Order will be applicable to the occupation of Residential Caretaker. This Order will provide for the following Minimum Wages:

1. **$150.00 per month plus $6.00 per month per residential suite in apartment buildings containing more than four and less than sixty-one residential suites.**
2. **$510.00 per month in apartment buildings containing more than sixty residential suites.**

For additional information on these and other changes contact your nearest office of the Department of Labour, Labour Standards Branch, or direct your enquiries to the Labour Standards Branch, Department of Labour, Parliament Buildings, Victoria, B.C. V8V 1X4.

FOR SALE BY OWNER
3 Bedroom home in quiet area
Electric heat, living room, dining room and kitchen redecorated in real Spanish style. Inside must be seen to be appreciated. Lovely yard. Can be seen daily:
From 9 a.m. - 2 p.m.
From 6 p.m. - 10 p.m.
Very low taxes
1231 Lockley Rd.—Esq.

SHOPPING CENTRE FOR SALE BY OWNER
Minimum net 10½% plus percentage rents. 73% National Minimum $150,000 down
Apply Victoria Press Box 586

ORNATE MIRRORS RESILVERED
ALLIED GLASS
VICTORIA
388-5108
"Anything in Glass"

PILOTS WANTED
With float experience on BEAVER and CESSNA 180 aircraft, to work in northern Canada. Apply to:
CANADA MANPOWER CENTRE
1415 Vancouver Street
VICTORIA

OPEN HOUSE!
3710 GORDON HEAD ROAD
FRIDAY AND SATURDAY 2 - 4 P.M.
$79,500

Privacy is the keynote of this home! The warmth of wood finishes makes living easy in this real family home of six bedrooms with triple plumbing, family room off kitchen, and sound-proof rec. room. Dining-living area is spacious. Join us Saturday and view leisurely or for prior appointments, please call: FLORENCE MAUGER at 598-5109, or MARK MUNN at 383-4393.

JACK MEARS OAK BAY REALTY LTD.
2194 OAK BAY AVENUE
"The Professional People"

The B. C. G. E. U.
requires a staff representative (correctional services component)

DUTIES: To service the correctional services component of the B.C. Government Employees' Union. Under the direction of the general secretary, to assist with master contract negotiations and arbitration. To organize and assist in the administration of occupational groups on a province-wide basis. To head-up contract negotiations at the component level including preparation of briefs and research information. To handle grievances and to assist in supervision of one or more union staff. All other functions under job specifications for this position.

QUALIFICATIONS: Ability to demonstrate an orderly approach to assignments, tact; familiarity with the B.C.G.E.U., the public service labor relations act and preferably the labor movement. Experience in contract negotiations preferred.

FRINGE BENEFITS: Fringe benefits paid for by employer including extended medical and dental and generous superannuation plan leading to early retirement.
SALARY: $1100.00 - $1200.00 per month.

APPLICATIONS: to

General Secretary.
B.C. Government Employees' Union,
4925 Canada Way, Burnaby, B.C.
V5G 3W3

—Application deadline June 25, 1974

AT LAST . . . A MAJOR WAY TO BEAT INFLATION

the fairhaven

Self-Owned Apartments

If you think today's new apartment prices are high . . . they may look like bargains at the end of the year . . . and fantastic buys a couple of years from now. Here's why:

- Construction labor costs up about 30% over next two years!
- Construction materials climbed 18% in 1973!
- NEW HOMES estimated to increase astonishingly 22% BY THE END OF THE YEAR!

SEE AND BUY THE FAIRHAVEN TODAY!
READY FOR OCCUPANCY JULY 1st
MODEL SUITES OPEN NOON 'TIL 6 P.M. EVERY DAY
LOCATION AND BUILDING QUALITY will surround you in our suites.

- The floor plans are big and open to give you the most in living freedom for your investment.
- Conveniently located half block from Beacon Hill Park, one block from shopping, half block from bus service.

A QUALITY NEIGHBORHOOD LIKE FAIRHAVEN'S WILL APPRECIATE YOUR INVESTMENT OVER THE YEARS.

From $32,500
THE FAIRHAVEN
1035 Southgate Street
Victoria
Phone 388-9984

Guaranteed Trade Plan: If we don't sell your home in 60 days, we'll buy it.

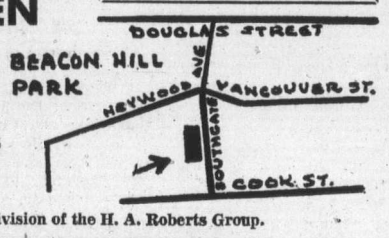

Marketing by REMCI, A Division of the H. A. Roberts Group.

The Government said you could keep more of your income tax dollars. Why didn't you?

Kenneth A. Wills, C.L.U.
385-5751

John B. Daniel, C.L.U.
385-5751

Thos. H. Leeming, C.L.U.
385-5751

We can help you keep more of this year's income.
Call us today for a look at the future.

ManuLife
The Manufacturers Life Insurance Company
11-3-74

MELTON
REAL ESTATE (B.C.) Ltd.
912 DOUGLAS STREET
MELTON — BRINGING MORE THAN THEIR NAME TO VICTORIA

OPEN HOUSE
Saturday 1:30 - 4:30
670 POLYANTHUS CRESCENT
Immaculate 3-bedroom family home. Excellent area. Possibilities for in-law suite. $53,500.
FRED BEAVER-JONES
386-7551 382-5981

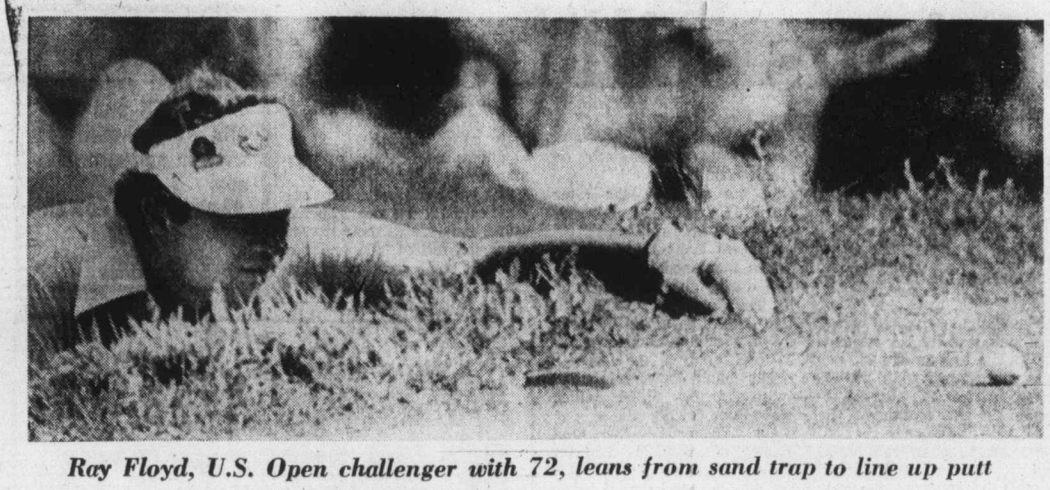

Ray Floyd, U.S. Open challenger with 72, leans from sand trap to line up putt

Par round by Player good enough to lead

MAMARONECK, N.Y. (AP) — Masters champion Gary Player scrambled to an even-par 70 for the first round lead Thursday in the 74th United States Open golf tournament.

The scoring was some of the highest in the last two decades despite almost ideal playing conditions. It was the first time since 1958 that a round of par has led the American national championship.

"This is the way the game of golf is meant to be played," Player said. "No living human being can go around this course without making bogey. That's as it should b. If you hit a bad shot, you should be penalized."

The penalties were severe for many of the game's top names. Some 30 per cent of the field shot in the 80s on the Winged Foot Golf Club course, 6,961 yards of trees, traps and trouble nestled in the gently-rolling hills of suburban New York.

Defending champion Johnny Miller — the sensation of the tour this year with five victories and $203,000 in winnings — bogeyed three of his last four holes for 76.

Jack Nicklaus bogeyed the first four holes and had 75.

Lee Trevino took 78 strokes.

British Open champion Tom Weiskopf struggled to 76.

Billy Casper, who won the 1959 U.S. Open on this same course, had 80.

George Knudson of Toronto had a 78.

"It's as hard a course as I've ever played," said veteran Lou Graham, who tied for second at 71. "You have a tendency to run a little scared out there."

Graham shared the No. 2 spot with longshot Mike Reasor, a one-time caddy for Palmer and a non-winner in his six years on the pro tour.

A group at 72 included Jim Colbert, Bobby Nichols, Barney Thompson and Ray Floyd.

Arnold Palmer said he "kind of thought my way around," to a 73.

Among those shooting 80 and higher were former U.S. Open champions Ken Venturi and Gene Littler and former Masters champ Bob Goalby.

Rives McBee, who once shared the record for the low round in the Open, had an 80. England's Tony Jacklin, former British and American national titleholder, had 78. Hubert Green, a three-time winner this year, had an 81.

Larry Mancour had consecutive eights, DeWitt Weaver once was among the leaders and then finished with three consecutive sixes.

★ ★ ★

Gary Player	34-36—70
Lou Graham	33-38—71
Mike Reasor	36-35—71
Jim Colbert	36-36—72
Ray Floyd	35-37—72
Bruce Crampton	37-35—72
Bobby Nichols	36-36—72
Barney Thompson	34-38—72
Tom Watson	35-38—73
Rod Funseth	33-40—73
Arnold Palmer	37-36—73
John Buczek	39-34—73
Hale Irwin	36-37—73
Jerry Heard	36-37—73
David Graham	37-36—73
Mark Hayes	36-37—73
Steve Melnyk	34-40—74
Doug Ford	37-37—74
Kermit Zarley	36-38—74
a-Andy Bean	38-36—74
Don Iverson	37-37—74
Roy Pace	35-39—74
John Mahaffey	37-37—74
Tom Kite	38-36—74
George Knudson, Toronto	39-39—78

Tour regular Ralph Johnston shot 86 and withdrew. But his wasn't the high round. That belonged to Jim O'Hern and Bill Erfurth, a couple of club pros who had 88s.

The Original Knight
SOLUNAR TABLES
When To Fish Or Hunt

According to the Solunar Tables calculated for this area, the best times for hunting and fishing for the next 10 days will be as follows (Times shown are Pacific Daylight Times):

TODAY			
A.M.		P.M.	
12:30	7:00	12:55	7:20

TOMORROW			
1:10	7:40	1:35	8:05

Major periods, lasting 1½ to 2 hours, dark type.
Minor periods, shorter in duration, light type.

Sport Today

SWIMMING

6:30 p.m. — First day of Vancouver Island championships, Centennial Pool.

SOFTBALL

6:45 p.m. — Stuffy McGinnis Men's League: Seaboard Construction vs. Labatts, Heywood Avenue Park.

BASKETBALL

7:30 p.m. — International exhibition women's games, Peoples Republic of China vs. Canada, Memorial Arena.

9:00 p.m. — International exhibition men's game, Peoples Republic of China vs. Canada,, Memorial Arena.

Chinese edged out play here tonight

Based on what happened Thursday night in Vancouver, basketball fans in Victoria are in for a special treat tonight at the Memorial Arena.

Canada's national teams took the opening games of the exhibition series against the Peoples Republic of China but it was competitive in both the men's and women's games.

Canada took the men's game, 96-90, and the Canadian women scored a 69-66 decision over the visitors at Vancouver's Pacific Coliseum.

The teams are in Victoria to continue the 10-city series tonight and the women's game is scheduled to start at 7:30 and the men's game follows at 9 p.m.

Guard Bill Robinson of Chemainus was the sparkplug for the Canadians, topping the winners with 18 points, many from outside.

The Chinese did not use Chao Liang-Tsai, their seven-foot centre, but the Canadians couldn't pull away from the visitors. Chang Wei-Ping ignited his club to a second-half comeback with some aggressive rebounding.

In the women's game, China got off to a great start, taking a 31-25 lead by the half. The visitors took advantage of early jitters by the Canadians and were working the offence almost to perfection, getting easy layups for their points.

The Canadians settled down, however, in the last half and made the defensive adjustments.

The second-half charge was led by Joyce Douthwright, the only player selected from New Brunswick. She scored eight points after the intermission to finish with 11 for the game, one behind leader Joanne Sargent of University of British Columbia. Miss Sargent, a five-foot-five guard, kept the Canadians in the game with 10 points in the opening half.

The Chinese substituted freely throughout the game, experimenting with different tactics.

Bruins pick Cherry

BOSTON (UPI) — Don Cherry, coach and general manager of the Rochester Americans of the American Hockey League, Thursday signed a contract to coach Boston Bruins of the National Hockey League.

Cherry, known for his ability with young players, had been considered one of the top choices since Bep Guidolin resigned May 27. Cherry became Boston's No. 1 pick after John Ferguson turned down the job earlier this week.

Cherry, who led the Americans to the best overall record in the AHL last season, began his pro career in the Boston organization. He played with Hershey, Springfield, Vancouver and Rochester before taking over Rochester as coach and general manager in 1972.

Terms of the contract were not disclosed, other than that it was "for more than one year and less than five years."

Leaders recover quickly to batter Adanacs, 18-11

	P	W	L	F	A	Pts.
New West	11	10	1	154	123	20
Vancouver	12	5	7	148	142	10
Coquitlam	9	3	6	117	149	6
VICTORIA	10	3	7	114	119	6

Next game: Saturday — New Westminster at Coquitlam.

NEW WESTMINSTER — New Westminster Salmonbellies recovered quickly from their first setback of the Western Lacrosse Association season.

Beaten, 9-7, by Victoria Shamrocks in their last outing, the first place Salmonbellies exploded in the third period Thursday and blasted Coquitlam Adanacs, 18-11.

A crowd of 1168 was on hand to watch as New Westminster trailed, 6-5, after one period, took a 9-8 lead at the end of two and then outscored the Adanacs by six goals in the final period.

Wayne Goss led the winners with three goals and four assists, boosting his season's total to a league-leading 51 points. Al Lewthwaite and Paul Parnell added two goals and four assists each.

★ ★ ★

NEW WESTMINSTER	P	G	A
Joe Comeau	0	0	0
Bob Tasker	0	2	1
Dave Matheson	2	2	1
Steve d'Easum	2	0	2
Watt Weaver	0	1	1
Paul Parnell	0	2	4
Larry Henry	6	0	2
Al Lewthwaite	2	2	4
Jim Grady	0	1	0
Ken Winzoski	0	1	2
Wayne Goss	0	3	4
John Hannah	0	0	1
Ian Kennedy	0	1	2
Harvey Olsen	0	1	0
Bill Mosdell	0	2	1
Jim Giles	0	2	1
TOTALS	12	18	27

COQUITLAM	P	G	A
Dan Bartsch	0	0	0
Greg Thomas	10	0	0
Jim Alchison	4	1	2
Dan Piotrowski	0	0	1
Dan Holte	0	0	1
Rhys Parsons	0	1	0
Art Talson	0	0	1
Doug May	0	0	1
Jerry Pinder	2	1	1
Dave Durante	0	2	2
Don Cameron	0	2	1
John Allen	4	2	1
Dennis Nagy	4	1	0
John Foster	0	0	0
Wayne Finck	2	0	2
Brent Olanen	0	1	1
Jim Rickbell	0	0	1
Mike Mitzel	0	0	0
Totals	26	11	17

Shots stopped by				
Thomas (C)	12	24	10	
Bartsch (C)			1	— 47
Comeau (NW)	10	11	19	— 40
Score by periods:				
Coquitlam	6	3	2	— 11
New Westminster	5	5	8	— 18

Pros offer program to retarded

OTTAWA (CP, — The Canadian Football League All-Stars are offering a special clinic for newspaper, radio and TV football reporters during the week of the all-star game.

The all-stars offered the clinic "for members of the media who might like some instruction in the finer points of the game."

Instructors will be members of the all-star team which meets Ottawa Rough Riders in the all-star game here June 26.

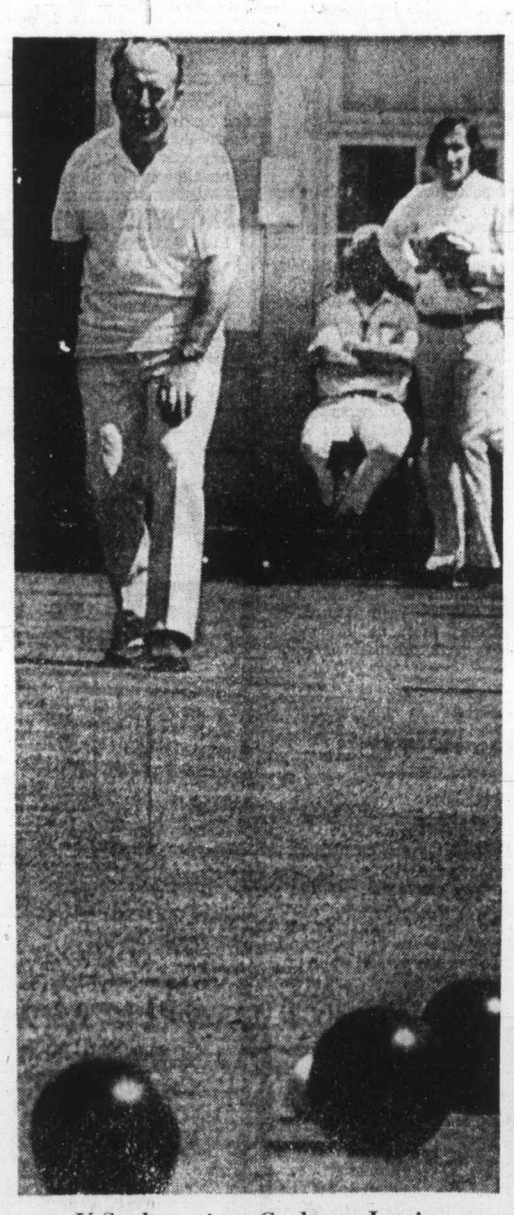

U.S.-champion Graham Jarvis watches bowl in crucial game

Helpful Gasmen again lend hand

	W	L	Pct.	GBL
Farmers	8	3	.727	—
Greaves	7	3	.700	½
Al's Home	4	7	.364	4
Gorge Hotel	3	8	.273	5

Includes interlocking games with Sr. Babe Ruth and Vancouver Metro Leagues.

Next games: Sunday — Greaves vs. Gorge (doubleheader), Lambrick Park.

A second win in two days over Al's Home Service has Farmer Construction back atop the Senior Amateur Baseball League.

Three unearned runs in the first inning at Lambrick Park on Thursday night started Farmers on their way to a 5-4 win. Coupled with the 7-1 decision they took Wednesday night, it put them a half game ahead of Greaves Movers, who moved out front Monday with a 12-3 rout of Farmers.

A second-inning triple by John Yankoski, who later scored, and a single in the third inning by Dave MacDonald after Ron Holmes had doubled kept Farmers in the lead. It was protected by Glen Wallis, who struck out six after relieving in the third inning.

Randy Johnson did what he could for the losers, hitting three singles, driving in two runs and stealing two bases.

Al's Home	120 100 0—4 10 3	
Farmers	311 000 x5 8 1	

Blair Kubicek (1-2) and Wayne Simpson; Mike Baier, Glen Wallis (1-0) (3) and Ron Holmes.

First-day exit made by 1973 winner in provincial bowling championship

Defending-champion Manuel Valomas was one of the victims during opening-day play Thursday in the B.C. men's singles lawn bowling championship.

The Portuguese-born Valomas was knocked out of the double-knockout tournament in two straight matches.

Graham Jarvis, the reigning United States Open singles champion who now lives in Vancouver and bowls out of the South Vancouver club, defeated Valomas, 22-11, in an opening-round match at Victoria Lawn Bowling Club greens at Beacon Hill Park. Then, in the evening draw, Valomas dropped a 21-16 decision to Chuck Davies of the Victoria club at Burnside.

Jarvis is one of five South Vancouver bowlers who advanced to the eights of the "A" section. Jim Jarvis, John Henderson and Chuck Christie, all from the Stanley Park club in Vancouver, round out the unbeaten players who have reached the eights.

Still alive after a split of their first two games are six competitors from Victoria. Glen Taylor of Burnside dropped a 22-11 decision to Vince Sutherland of Vancouver but bounced back for a 21-20 decision over clubmate Percy Hawes, who eliminated Ernie Wakefield of Victoria West with a 21-9 victory.

Joe Crawford of Oak Bay downed Stan White of West Vancouver, 21-10, after sustaining a 13-22 loss to John Barry of Vancouver. John Green of Oak Bay shaded Bob MacQuillan of Vancouver, 21-17, but took a 21-12 beating from Wayne Hopwood of Vancouver in an evening game. Darrell Prezeau of Lake Hill downed Chuck Davies of Victoria, 21-11, before losing a 21-16 decision to Graham Jarvis. Davies bounced back with his win over Valomas.

Tom McKeachie of Victoria opened with a 21-7 triumph over McQuillan but took a 21-8 pasting from Hopwood in the evening.

The three-day event, which has drawn more than 50 entries, is scheduled to end Saturday with the final at the Beacon Hill greens.

Golf trials start

Three Victorians in hunt

Three golfers from Victoria will be out for provincial team berths this weekend.

Opening rounds of trials for the inter-provincial open, senior and junior teams will take place Saturday at Uplands and Sunday at Victoria.

In the open and senior divisions, this weekend's rounds are the first two of six counted for the trials. The two qualifying rounds of the B.C. championship next month and two more trial rounds on the Mainland make up the remainder of the schedule. Scores from the four best rounds are used to make team selections.

Dale Shaw of Royal Colwood, who made the four-member team from 1970 to 1972 and missed by one stroke last year, is the only Islander competing for a berth in the open division.

Among the top contenders for one of the open berths are Marilyn Palmer, reigning B.C. champion, and Gail (Harvey) Moore, former provincial titleholder. Miss Palmer, Caroline Larsen, Dorothy Leighton and Helen Marlatt, all from the Mainland, represented B.C. last year in interprovincial play.

Joan Lawson, the only Victoria competitor on the senior squad last year, and Margaret Todd, who made the team in 1971 and 1972, are both trying for berths on the senior team.

In the junior competition, reigning Canadian-champion Val White and former B.C. title-winner Holly Botham are rated strong favorites to nab two of the three junior spots.

Draw and times both days:

SATURDAY
(At Uplands)

1 p.m. — Joan Lawson, Gail Moore, Eleanor Crawford.
1:07 — Marilyn Palmer, Anna-May Taylor, Billie Bartley.
1:14 — Donna Collett, Jean Stewart, Mona Pump, Holly Botham.
1:21 — Dale Shaw, Phyl Lazier, Margaret Todd, Marion Garnett.
1:28— Lorraine MacKenzie, Flo McFall, Phyl Barclay, Anita Patrick.
1:35 — Val White, Gertie Beaton, Dorothy Leighton.

SUNDAY
(At Victoria)

1 p.m. — Todd, Lazier, McFall.
1:07 — MacKenzie, Leighton, Crawford
1:14 — Moore, Barclay, Stewart.
1:21 — Palmer, Beaton, Patrick, Pump.
1:28 — White, Collett, Taylor, Bartley.
1:35 — Botham, Shaw, Garnett, Lawson.

Unbeaten Vicettes again lead league

	W	L	T	Pts.
CVI Vicettes	8	0	1	17
Esquimalt Combos	8	1	0	16
Stockers	6	2	0	12
MacDonald's	4	4	0	8
Hygrade Radio	3	4	0	6
Ingraham Hotel	3	6	0	6
CAV Electronics	2	5	1	[illegible]
Seaboard	1	7	0	2
View Royal	1	7	0	2

Next games: Sunday — Esquimalt vs. Electronics; MacDonald's vs. Seaboard; Stockers vs. Vicettes, Hyacinth Park.

CJVI Vicettes regained first place in the Victoria Senior Women's Softball League, with an 11-2 victory over Ingraham Hotel at Hyacinth Park Thursday.

In the other game, MacDonald's Furniture downed CAV Electronics 12-4, to break a three-way tie for fourth place.

Colleen Burns was the winner for Vicettes, with help from Donna Blackstock's three-run home run. Shirley Smith had two hits in four trips and pitched the win for MacDonalds.

Ferguson eyeing new golf honors

Defending-champions Gord Johnston and Harold Gregg are among the 188 golfers entered in Sunday's Centennial Foursomes tournament at Gorge Vale Golf Club.

Topping the list of those trying to knock off the titleholders are Cec Ferguson, the reigning Island Open and City Amateur champion who will be on his home course, and Grant Rutledge, Ferguson's softball coach, caddy and good-luck charm.

Draw and times:

8:00 a.m. — C. Ferguson and Grant Rutledge, R. Truesdale and John Fraser, B. Rands and H. Webb.
8:07—D. Hilchey and F. Harris, R. Hutchison and G. Howells, A. Binks and R. Tarr.
8:14—R. Dinney and N. Cain, T. Moody and E. Oliver, G. Ebert and T. Maxwell.
8:21—D. Cole and T. Langlois, W. A. Helgeson and oh. W. Drew, E. Varga and D. Thompson.
8:28—J. Ingram and Brad Ingram, T. Ritchie and G. Barnes, K. Johnston and H. Gregg.
8:35—E. Simmonds and R. Martirano, J. Humphries and R. Oswald, B. Browning and H. Shaw.
8:42—B. Domoney and G. Clay, D. Gibson and A. Hudson, D. Mick and M. Metcalfe.
8:49—W. Taylor and W. Sheppard, G. R. Hutcheson and D. W. Rees, R. Maxwell and W. Litoski.
8:56—K. Alexander and B. Southon, K. Morgan and J. Girard, R. McMurtrie and J. Bekker.
9:03—E. Peters and R. Hershmiller, Y. Leona and A. Piche, F. Craig and B. Pelmore.
9:10—T. Maftechuk and A. Fulton, M. Ott and Ab. Robertson, G. Kulai and Ken Kulai.
9:17—J. Eaton and S. Hambleton, B. Mair and S. Allan, R. Rothermel and P. Mainwaring.
9:24—T. Ord. and T. Sarkissian, D. Simpson and B. Brown, D. Mulchy and R. Ferguson.
9:31—H. Loughran and T. Loughran, M. Richards and R. Kent, B. McFarlane and H. W. Young.
9:38—J. E. Anderson and P. Delaney, D. Barnett and P. McGibbon, E. Wright and H. Panteluk.
9:45—R. Saxon and A. Davies, B. Sluggett and G. Sluggett, F. Worthington and D. Rands.
9:52—J. Proudfoot and B. Halbert, E. Beauchemin and M. Robertson, A. Curran and J. Jurner.
9:59—J. Northup and V. Haldane, A. Kay and F. Norsworthy, D. Irving and K. Lawrence.
10:06—W. Green and G. Murrell, S. Crocker and C. Green, E. Wookey and J. O'Conner.
10:13—T. Ware and D. Amon, M. Gray and C. Softly, L. MacDonald and M. Vollet.
10:21—G. McPherson and G. Small, G. Pamninger and W. Johnstone, R. Beauchemin and G. Milliken.
10:28—H. Reid and G. White, B. McCue and W. Sheppard, S. Mudie and C. McCallum.
10:35—B. Soberg and R. Griffis, R. Griggs and W. Burrows, P. Harris and B. MacPherson.
10:42—G. Trevor and T. Hutton, C. Mitchell and D. Morris, B. Lloyd and A. Perks.
10:49—E. Neal and F. Ross, D. Kilshaw and F. Kilshaw, L. Isaacson and F. Rusko.
10:56—K. Wright and B. Craigie, B. Barker and F. Metzgar, D. Butt and C. Stevenson.
11:03—J. Punshon and B. Sanders, D. Milne and D. Ray, W. Kenal and M. Bentley.
11:10—W. Andrews and K. Ryan, H. Woodward and A. Vandokersceod, L. Roscoe and T. McGlennen.
11:17—V. Derman and A. Robertson, D. Wilson and B. Wilson, G. Carlow and A. Bennett.
11:24—E. Davies and W. Eng, R. Seymour, Jr. and I. Seymour, G. Rands and C. Leendertsen.
11:31—J. Rutledge and B. Gandy, L. Guy and G. Ferguson, D. Lindsay and P. McNeil, P. Sieh and D. Joseph.

LOOK!
JR. QUEEN & HER MAIDS
vs.
CJVI VICETTES
SAT., JUNE 15 - 8 P.M.
ROYAL ATHLETIC PARK
Adult Advance Tickets on Sale at Arena Box Office
JR. WORLD CHAMPIONS
Adults 2.00
Advance 1.50
Students & O.A.P. 1.25
Children 50c
Fun for the Whole Family!

SATURDAY NIGHT
★ STOCK CARS ★
"40 Lap Main"
for the
NORTHWESTERN INSURANCE AGENCIES TROPHY
Plus
★ SUPER STOCKS ★
Can GARY KERSHAW Win 5 Mains in a Row?
★ Time Trials 7 p.m. ★ Racing 8 p.m.
Adults $3.00; Students and O.A.P. $2.50; Kids 6-12 50¢
Rain Date Monday, 7 P.M.
WESTERN SPEEDWAY

THERE'S NOTHING LIKE A

DAY AT THE RACES
Parade to the Post 6:30 pm Weekdays, 1:15 pm Saturdays and Holidays. For information and reservations call 254-1631. For Bus information phone Van. Is. Coach Lines at 385-4411.
THE TRACK EXHIBITION PARK
B.C. JOCKEY CLUB

outdoors
alec merriman

Undoubtedly the most likely spot to get a big chinook now remains Sooke's Pedder Bay-Becher Bay-Secretary Island-Otter Point waters, but if you want some lively blueback and coho fishing try the waters from Campbell River down to Claytons.

The King Fisherman Contest calls them coho when they reach five pounds. Federal fisheries records all fish of the coho species as coho when they reach three pounds.

This past week federal fisheries recorded 1102 coho, averaging three to four pounds and as heavy as seven pounds, from the Campbell River area with the Bell Buoy and Reid Island favorite spots; 1300 coho from mid-Island waters with Flora Island and eastern tip of Hornby best spots; and 1700 coho from the Nanaimo to Northwest bay waters with the northern end of that region much better than the Nanaimo waters.

Quathiaski Cove and Stuart Island have been good for chinooks, by mooching with live or plug cut herring.

★ ★ ★

Summer steelheading has been pretty good in rivers like San Juan, Harris, Chemainus. Trout fishing in the lakes should be hitting a peak now, although a smallish black ant hatch at the weekend and during this week may slow down the fishing for a few days. The trout will have feasted.

★ ★ ★

New to the Victoria area is insurance man Bill Robinson, who has come here from Neepawa, Manitoba, for semi-retirement and fishing. But Bill will be better known to Manitobians for his column Rod and Gun, which appeared in more than 60 Manitoba weeklies, for his fishing and hunting broadcasts from Winnipeg, for organizing the master angler awards in the 1958 Manitoba angling championships, and his direction of Manitoba's provincial centennial fishing derby in 1970. He is also chairman of the Western Canadian chapter of Outdoor Writers of Canada and author of **Rather Fish Than Eat**, a book of fishing stories mainly centred in Manitoba.

★ ★ ★

Charlie White has come out with a follow-up book — **How To Catch Salmon, Advanced Techniques** — with new tips on using downriggers, mooching, casting, trolling, plugs, spoons, planers and techniques for catching the big chinooks.

This time, as was the case in How To Catch Salmon, he hasn't done all the writing himself. He has gone to recognized experts for contributed chapters on their specialities.

Rex Field tells how to use the Buzz Bomb and how to study bird action to determine the depth at which fish may be found. Tats Gatley tells about fishing for salmon with Deadly Dick lures. Lee Straight tells about mooching. Dan Stair tells about planers and how to use them. Ken McDonald tells how Washington anglers have learned to catch sockeye salmon.

★ ★ ★

As salmon fishing gets in full swing so comes the parade of new enticements to help catch the wary fish.

Mike Kobierski of Sidney has come up with a new 5-10 Planer Weight designed to go deep for the big ones, and especially for use with the increasingly popular downriggers. Mike says it weighs five pounds, but gives the depth of 10 pounds of weight.

Glen Vick of Haida Tackle has come up with a Haida Strip Holder, much like the productive Rhys Davis Teaser lures, except it has wings on it which Vick says make it dart, roll and wiggle. It is designed for use with large or super herring strip and needsno dodger.

Jack James of Radiant Lures has come out with the Radiant Mini Skirt, which includes a mottled thumbnail spinner and is another hootchie type of lure with a changeable skirt. You just push the plastic head out to change to another color. It may be fished at fast bucktailing speeds or behind a revolving flasher.

★ ★ ★

There is good news for those who were alarmed when a legal notice appeared June 3 indicating the YMCA was again trying to get Glinz Lake Road as its private camp road. It wasn't so. There was an error in the notice, which really referred only to the proposed closing of Pike Road in East Sooke and turning it over to the regional board. The road only services East Sooke Park.

★ ★ ★

There will be fishing for everybody in Esquimalt Sunday when Esquimalt Anglers' Association coordinates the second annual Buccaneer Weekend derby from 6 a.m. until 12:30.

Boundary for adult anglers will be Race Rocks to Trial Island, but all fish must be weighed in by boat at the Fleming Beach ramp.

Kids will be able to fish off the rocks along the Esquimalt waterfront and off the Fleming Beach breakwater . . . and they will be able to weigh-in just about anything they catch.

Chinook Club will hold its Dr. Hugh Clarke derby in Saanich Inlet Sunday, dawn to 2 p.m., with cash prizes — $25, $15 and $10, plus plenty of hidden weight prizes.

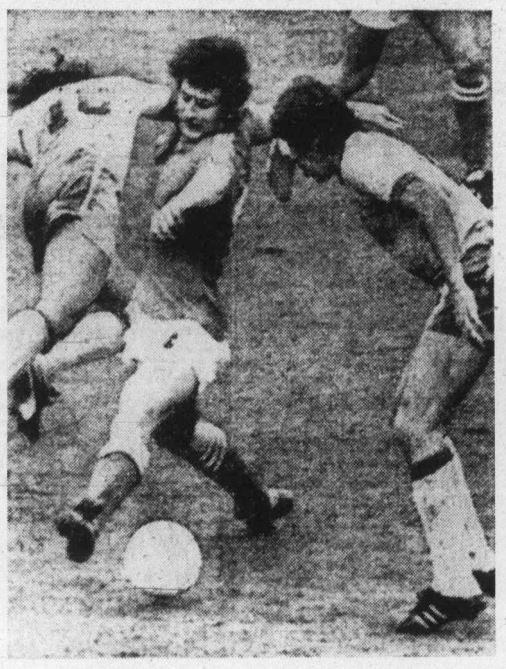

Brazilians react in Frankfurt as Yugoslav centre penetrates

First World Cup game lucky draw for Brazil

FRANKFURT (Reuter) — Defending-champion Brazil, a pale shadow of the teams that won three World Cups, survived a pounding by Yugoslavia to scramble a scoreless draw in the opening soccer match of the 1974 finals.

Apart from the opening half-hour, when the speed and power of Jairzinho occasionally embarrassed the Yugoslav defence, Brazil was driven close to despair at the rain-soaked Wald statiun.

Brane Oblak and Jovan Acimovic, a double-barrelled powerhouse in midfield for Yugoslavia, drove through the Brazilian defence time and again. But feeble finishing cost the Yugoslavs a deserved victory, and the closest they came to scoring was when defender Vladislav Bogicevic hit a post in the 72nd minute.

Oblak and Acimovic, momentarily overcome by the emotion of the occasion, were both booked by Swiss referee Rudolf Scheuer for arguing.

Brazil, world champions in 1958, 1962 and 1970, showed how much they missed Pele, Tostao, Gerson and Clodoaldo — all now retired or injured.

The drizzling rain, which fell throughout the match, depressed the Brazilians even more, and their flag-waving supporters among the 61,500 fans had little to cheer.

Yugoslavia, which qualified for the finals by beating Spain in a qualifying play-off match, lived up to its pre-match billing as one of the most dangerous European challengers for the title.

Statisticians noted that this was the third successive World Cup where the opening match of the final tournament had been a scoreless draw, a result which could help both Yugoslavia and Brazil into the second final round at the expense of Group Two rivals Zaire and Scotland, who meet today.

West German President Gustav Heinemann had earlier formally opened the tournament after a display by folklore groups representing the 16 competing countries.

Three games are set for today — West Germany and Chile at Berlin, East Germany and Australia at Hamburg and Zaire against Scotland in Dortmund.

★ ★ ★

. . . On full alert

FRANKFURT (UPI) — With armed police patrols around the stadium, two helicopters whirling overhead and a guard in every 60th seat, the 1974 world soccer cup finals kicked off Thursday armored by the toughest security a sporting event has known.

"This is one of the best-guarded pieces of real-estate on earth," said a police spokesman.

A capacity crowd of 66,000 at the Waldstadium and a record 800 million television spectators in 100 countries cheered the opening of the greatest single-sport event in this world.

Undismayed by a continuous drizzle and threats of terrorist attacks, thousands of Brazilian and Yugoslav fans joined Germans — given a public holiday — in two hours of merry-making and hoopla.

No blue notes for Smith after move to St. Louis

St. Louis could be the best thing that ever happened to Reggie Smith's baseball career.

The Cardinals' outfielder is tied with Garr for the National League batting lead with a .373 average, and is second to Steve Garvey and Jimmy Wynn of Los Angeles Dodgers in runs-batted-in with 51.

Wynn and Garvey have 53 runs-batted-in each and Wynn leads the major leagues in home runs with 17.

Smith was traded to St. Louis by Boston Red Sox at the end of last season. He had missed 47 games at Boston, finishing the season with a .303 average, 69 runs-batted-in and 21 home runs.

Smith, playing with a sore knee most of the year, had a bad season on defense and didn't get along with some of his teammates. During a game in May he had a fight with pitcher Bill Lee.

Three weeks after Darrel Johnson replaced Eddie Kasko as the Red Sox manager, Smith was traded.

The move to St. Louis might have been expected to effect Smith's home run production, but it hasn't. Smith leads the team with 11 home runs.

Last season, Busch Stadium was the toughest park in the majors for home runs. Only 57 were hit there, while 166 were hit at Fenway Park in Boston.

Highlighting the two major league games played Thursday was John Mayberry's 13th home run of the season.

Mayberry's two-run blast in the second inning provided the tying and winning runs for the Kansas City Royals in a 5-4 win over Milwaukee Brewers and tied him for second in American League home runs with Dick Allen of Chicago White Sox and Jeff Burroughs of Texas Rangers.

Kansas Cty had scored two runs in the first inning off loser Jim Slaton and Vada Pinson led of the second with his third home run of the season.

NATIONAL LEAGUE

Eastern Division

	W	L	Pct.	GBL
Philadelphia	32	27	.542	—
St. Louis	30	27	.526	1
Montreal	26	26	.500	2½
Chicago	23	31	.426	6½
New York	23	34	.404	8
Pittsburgh	21	34	.382	9

Western Division

	W	L	Pct.	GBL
Los Angeles	42	19	.689	—
Cincinnati	33	24	.579	7
Atlanta	33	26	.559	8
Houston	31	30	.508	11
San Francisco	31	32	.492	12
San Diego	25	40	.385	19

Chicago 000 000 000—0 6 1
San Francisco 000 000 10x—1 5 0
Bonham 4-2 and Lundstedt; Barr 3-3 and Rader.

AMERICAN LEAGUE

Eastern Division

	W	L	Pct.	GBL
Boston	33	25	.569	—
Cleveland	29	27	.518	3
Detroit	29	28	.509	3½
Milwaukee	28	27	.509	3½
Baltimore	28	29	.491	4½
New York	29	32	.475	5½

Western Division

	W	L	Pct.	GBL
Oakland	32	27	.542	—
Kansas City	29	28	.509	2
Texas	30	29	.508	2
Chicago	26	27	.491	3
California	27	33	.450	5½
Minnesota	23	31	.426	6½

Milwaukee 000 003 100—4 10 0
Kansas City 230 000 00x—5 8 0
Slaton 6-8, Travers (7) and Moore; Splittorff 6-6, Garber (6) and Healy. Home runs: Kansas City—Mayberry (13th), Pinson (3rd).

Six clubs compete for Island honors

Port Alberni Aquatic Club will defend team honors in the three-day Vancouver Island swimming championships at Centennial Pool in Colwood.

Six clubs, represented by almost 400 swimmers will compete in the meet, which begins at 6:30 p.m. today with the 800 and 1500 metre free-style races.

Victoria Olympians, Juan de Fuca Cohoes, Saanich Swim Club, Victoria Flying "Y" and Port Hardy Sea Ravens are the other clubs taking part.

The medley relays, free-style, backstroke and breast-stroke races will be held Saturday starting at 8:30 a.m. and the butterfly, individual medley and the freestyle relays will be run Sunday starting at 9:30 a.m.

Gillies signed

MONTREAL (CP) — Clark Gillies, first-round draft choice of New York Islanders in the 1974 draft of amateur players, has signed a multi-year contract with the National Hockey League club.

Gillies, a member of the 1974 Memorial Cup champion Regina Pats, is a six-foot-three, 215-pound leftwinger.

NOTICE

ANNUAL GENERAL MEETING

The Annual General Meeting of The Victoria Curling Club will be held at 1952 Quadra St., Victoria, B.C., at 8:00 p.m. on Monday, June 17, 1974, for the purpose of: Approval of the Financial Statement for the year 1973-74; appointment of Auditors for the year 1974-75; Election of Officers and Directors for 1974-75; Election of Honorary Officers for 1974-75; Other business.

T. L. DICKSON,
General Manager,
The Victoria Curling Club.

TENNIS SPORTSWORLD
Hillside Shopping Centre 388-6322

GIFTS for BIG DADDY SOON! at KELLY'S 648 YATES
Watch Fri. Night And Sat. Morning Papers

TILE TOWN

6" x 6" QUARRY TILES $1.35 sq. ft.
Cushion Vinyl 12' width $3.50 sq. yd.
Italian Decorative WALL TILE 4'x8' $1.45 sq. ft.
Pure Vinyl Tiles 45¢ sq. ft. 1/16 69¢ sq. ft. .080
ZIP STIK FLOOR TILE 32¢ sq. ft.
9 x 12 VINYL RUGS $12.95

Over 200 types of Ceramic Tile
Open Daily 9:00 a.m. to 5:30 p.m., Fridays 'til 9:00 p.m.
200 Esquimalt Rd. Ample free parking.
385-2141 Largest Selection on Vancouver Island

OMAR says just 2 DAYS LEFT
6-DAY SALE ENDS SATURDAY
TENTS

	Reg.	NOW
2-Man Nylon	34.95	25.95
3-Man Nylon	44.95	34.95
2-Man Blue Mountain	69.95	59.95
3-Man Algonquin	105.95	94.95
2-Man Mt. Muna	83.95	77.95
9x12 Outside Frame	150.00	125.95

JUST FOR THE KIDS
JONES PUP TENT 20.95
Waterproof. Reg. 26.95

Jeune BROS. LTD.
570 JOHNSON ST. 384-4322
OPEN FRIDAY 'TIL 9
Also 460 WALLACE ST., Nanaimo

PHILIPS
ELECTRON
TV Sales and Service
100 Burnside West (at Wascana) Phone 383-5432

Owned and operated by technicians
Big trade-in allowances for your old television
Easy financing terms available
Free home trial before you buy

$100.00 TRADE ALLOWANCE
FOR YOUR OLD TV IN WORKING ORDER
ON THIS FAMOUS
PHILIPS MODULAR 4
26" COLOR CONSOLE

As Shown. The richness of imaginative design is most apparent in this full length cabinet. Stately Mediterranean styled and finely detailed, this beautifully sculptured cabinet keeps you in pace with today's high fashion of fine furniture which has made Philips world famous. The unique lavish, scroll-like embossed moulding along the base adds to the overall exquisite styling. Dependability is the final test of quality, and the performance of the proven Modular 4 color assures you years of enjoyable viewing. The cabinet is constructed of hardwood solids, decorative materials, and specially selected walnut veneers. The Castille is available in a Mediterranean Walnut finish and includes smooth rolling casters for easy moving. Dimensions: 33" wide, 28" high, 23" deep (including back cover).

Regular Price $749
Less Your Trade $100
PAY ONLY $649
No Money Down, $23 a Month, 36 Months
No Interest Charge First 3 Months

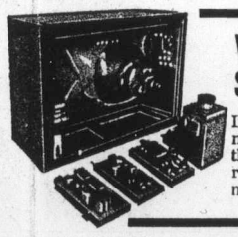

WITH PHILIPS MODULAR 4 SERVICE IS A SWAP
If you need servicing the new Modular 4 chassis makes it so easy it can usually be completed on the spot. Even after the 1-year parts and warranty has expired the panels will never cost more than 19.95.

FRENCH PROVINCIAL STEREO
Regular Price $569
SPECIAL $399
- No Money Down
- $14 a Month
- 36 Months
- No Interest Charge First 3 Months

THE LA PALMA — Model R853
As Shown

The essential luxury and elegance of the rich old-world quality is uniquely expressed in the craftsmanship of the La Palma. French Provincial in design, with recessed hand-crafted, scroll-like front panels and exquisitely carved legs, complemented by the authentically sculptured base rail, the La Palma is truly a masterpiece you'll want to own. The skillfully crafted cabinet top lifts conveniently from the centre. Cabinet of specially selected cherry ceneers, hardwood solids, decorative non-wood materials, and is available in a Fruitwood finish. The chassis is solid state with AM/FM radio tuner, FM tuning meter, slide controls, rocker switches and stereo headphone jack on the front. Automatic 3-speed changer with ceramic cartridges (diamond and sapphire styli). A full range of speakers: two 3½" tweeters, two 6" mid-range and two 8" woofers complemented by an in-phase system to assure the absolute in "presence" of rich stereo sound, with connections for external speakers. A special horizontal under-the-lid storage compartment and includes an 8-track tape cartridge player. Dimensions: 50"x26"x18".

USED COLOR AND BLACK/WHITE TV'S
FULLY RECONDITIONED AND GUARANTEED

ELECTRON — 100 Burnside Rd., at Wascana 383-5432

O'Dell set to challenge as Kershaw eyes record

Gary Kershaw goes after a record Saturday night at Western Speedway and about the only driver who might stop him is Rick O'Dell.

Kershaw won his fourth straight super-stock main event last Saturday, tying him with O'Dell, who did it in 1971, and Larry Walker, who accomplished the feat in 1972.

Kershaw leads the super-stock drivers standings with 736 points, 247 ahead of runnerup O'Dell, who has been the only driver able to beat Kershaw this season at Western.

Both Kershaw and O'Dell drive Chevelles, although O'Dell's is three years newer that Kershaw's 1965 model.

Bill Price, who holds down third place in the standings with 424 points, also drives a Chevelle.

Sharing the program with the super-stocks are the stocks.

Al Wade, Art Reedy and Steve Kennedy are staging quite a battle for the lead in the drivers' standings. Wade holds down first place with 383 points, 17 more than runnerup Reedy. Kennedy is third with 337 points.

The super-stock main event will precede the stock-car feature Saturday. The stocks will be running a 40-lap feature for the Northwestern Insurance Agencies Trophy.

Time trials begin at 7 p.m. and racing at 8:00.

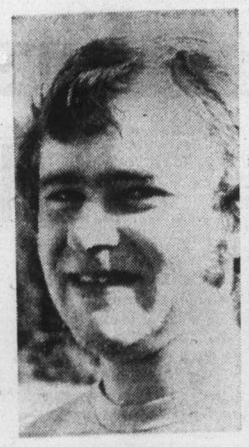

O'Dell

Blazers acquire partner

VANCOUVER (CP) — June Sifton of Winnipeg has acquired 25 per cent of the Vancouver Blazers of the World Hockey Association in a $750,000 deal with Neonex Interests controlled by Jim Pattison.

Mrs. Sifton, widow of John Sifton of the FP Publications newspaper chain, concluded the deal with Pattison following approval by the Pacific National Exhibition of some technical changes in the team lease for Pacific Coliseum.

Pattison acquired the ailing Philadelphia Blazers in May, 1973, as a personal holding for a reported $1.9 million. the team later become a wholly-owned subsidiary of Neonex, a public company of which Pattison is board chairman and chief executive officer.

Mrs. Sifton will receive a limited partnership in the Blazers, while Neonex will continue to operate the team. Vancouver Blazers Hockey Team Ltd. has been re-organized as a partnership which is owned 75 per cent by Neonex.

Mrs. Sifton said her interest in acquiring a hockey team was aroused after public speculation that she was buying the financially-troubled Winnipeg Jets, also of the WHA.

She didn't buy the Jets because "the Winnipeg sport situation seems to require community ownership in order to ensure success."

After turning down her initial approach, Pattison said he reconsidered the matter and decided "this partner could make a contribution to the team."

Hockey Hall adds seven

MONTREAL (CP) — Seven new members — three in the builder category and four former players — were named Thursday to the Hockey Hall of Fame.

Named in the builder category were the late Charles Hay of Toronto, former president of Hockey Canada; Tommy Ivan, current general manager of Chicago Black Hawks of the National Hockey League; and Carl Voss of Lake Park, Fla., the NHL's first referee-in-chief.

The former players selected were leftwinger Dickie Moore of Montreal Canadiens; defenceman Art Coulter, now a Florida resident who performed with the Black Hawks and New York Rangers; the late Thomas Dunderdale of Winnipeg, who played centre and rover with professional teams in the pre-1927 era; and the late Billy Burch of Weston, Ont., who broke into the NHL as a centre in 1923 with Hamilton before moving to New York Americans.

Formal induction of the seven will be held at a special ceremony in Toronto, Aug. 22.

Hay, a retired oil company executive, died last October — only a year after completion of the first Team Canada-Russia hockey series he worked so hard to organize. Born in Kingston, he played for the University of Saskatchewan team which lost to Toronto Granites in the 1921 Allan Cup final. A son, Bill, starred for several seasons with Chicago Black Hawks.

The 63-year-old Ivan won six consecutive NHL championships as coach of the Detroit Red Wings, and had three Stanley Cup winners in seven seasons. He moved to the Chicago organization in 1964.

Voss, born in Massachusetts, was a member of the Kingston junior team which lost in the 1926 Memorial Cup final. He turned professional in 1927 and played with Toronto Maple Leafs, New York Rangers, the Wings, Ottawa, St. Louis, New York Americans, Montreal Maroons and Chicago during his playing career.

Voss was the first winner of the NHL rookie award, instituted in 1933. He became referee-in-chief in 1950 and retired in 1966.

Moore, although his career was plagued by injuries, won two NHL scoring titles and was twice the all-star leftwinger. He played on six Stanley Cup winners while with Canadiens, and at one time held the NHL point record at 96. His 719 league games produced 261 goals and 347 assists.

Dunderdale, born in Australia, played four seasons with Victoria in the Pacific Coast Hockey Association, and won the league scoring title in 1913 and 1914.

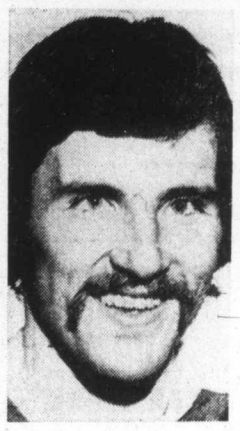

Beneficiary

Mike Pelyk is latest beneficiary of struggle between National Hockey League and World Hockey Association. The 26-year-old defenceman has left Toronto Maple Leafs and signed a five-year contract with Cincinnati of the WHA. It's a no-cut affair with a three-year no-trade clause and is reported to call for $1 million. Because Cincinnati won't join WHA until 1975-76 season, Pelyk will play next season for Vancouver Blazers.

Wilkin retains unbeaten status

	W	L	Pct.	GBL
Seaboard Constr.	12	4	.750	—
Century Inn	11	5	.688	1
Royal Oak	7	5	.583	3
Port Angeles	8	7	.533	3½
Mike's Sports	4	8	.333	6
Sooke Merchants	4	8	.333	6
Labatts	1	10	.091	8½

Next game: Tonight — Seaboard Construction vs. Labatts, Heywood Avenue Park.

Barry Wilkin is still unbeaten in Stuffy McGinnis Men's Softball League play following Thursday's game at Heywood Avenue Park.

Wilkin hurled a two-hitter in Seaboard Construction's 3-0 win over Royal Oak Sporting Goods to register his eighth straight victory.

The righthander, who struck out five batters and gave up one base on balls, was staked to a three-run cushion in the first inning when Vern Benn led off with a single, Bob Lowe smacked a two-run homer, Bob Reid singled and Don Frampton drove in Reid with a one-out double.

Both hits off Wilkin came in the fifth inning, when Wayne Scotney and Terry Hoy hit back-to-back singles with one out.

Lowe, who singled later, and Reid, who had two singles, topped Seaboard batters with two hits each.

Seaboard	300 000 0 — 3	8	0
Royal Oak	000 000 0 — 0	2	0

Barry Wilkin and Wayne King; Gordie Warren, Jake Lundquist (3) and Wayne Scotney.

Specht's
AQUARIUM AND PET SHOP
20% Off
LARGE TANKS
33 U.S. Gallon
48 U.S. Gallon
72 U.S. Gallon
43 U.S. Gallon
54 U.S. Gallon
90 U.S. Gallon
DISCOUNT PRICES IN EFFECT 'TIL JUNE 29
Small Biozonics ------- 15.95
Large Biozonics ------- 23.75
Gerbil and Hamsters ---- 95c
New Shipment of Tropical Fish and Marine Fish in Stock
METAFRAME Frozen Brine Shrimp in Stock (all sizes)
Specht's AQUARIUM AND PET SHOP
Hillside SHOPPING CENTRE such a pleasant place to shop
384-6453

BEST TIRE PICK OF THE WEEK
THE WIDEST 78 PREMIUM TIRE IN THE INDUSTRY
DUNLOP
SUPER TIRE VALUES!
TOP OF THE LINE
POLYESTER
FIBERGLASS BELTED TIRES
$27.88
Each Exchange
(BLACKWALL)
F78-14, G78-14, H78-14.
Limited Stock
DUNLOP
NYLON FIBERGLASS
BELTED TIRES
Twin Whitewalls
$22.88
Each Exchange
F78-14
CHARGEX
GOLDEN MILE
TIRE MART
2650 DOUGLAS ST. (Opposite Victoria Press Ltd.) 382-8228
MANY OTHER GREAT BUYS — SAVE WHILE THEY LAST

SPENCER'S
FRIDAY & SATURDAY
OR WHILE QUANTITIES LAST
Downtown BONUS DAY
Men's Popular Wide End NECKTIES 1.49
Values to 5.00. BONUS DAYS
MEN'S BLUE JEANS 3.99
White back denim. Standard cut. Sizes 30 to 40. Regular $4.49. BONUS DAYS
GREY BLANKETS SHEETS 1.99
48"x74". Ideal for sleeping bag liners. Regular 2.25. BONUS DAYS
BATH TOWELS 1.00
20"x37". Big assortment of patterns. Regular 1.25 Limit 4 to each customer
CAMPERS' WOOLLEN GREY BLANKETS 4.99
Whipped ends, 60"x80". Regular 5.95. BONUS DAYS
FINAL CLEARANCE 1.00
of men's white drill jackets or vests complete with buttons. Bar tenders, waiters, bus boys, etc. TO CLEAR, ONLY, EACH
KAHKI WALKING SHORTS 99¢
Genuine army surplus — used but as new! Assorted sizes. ONLY
INSURANCE CLAIM! CANVAS RUNNING SHOES 99¢
Crinkle tread sole, your choice of blue or white. Assorted sizes. ONLY, PR.
6" VINYL HIKING OR WORK BOOTS 9.99
Oil resistant composition sole bonded to vinyl upper. Padded ankle and tongue. Sizes 7 to 12. Regular 11.95. BONUS DAYS
AUTO PARTS CLEANING BASIN 3.49
Specially designed for easy cleaning of greasy parts. Complete with basin strainer and brush. Regular $4.69. BONUS DAYS
FIELD GLASSES 2.99
2½ power, 22mm. lens, well made with centre wheel focus. Regular $3.95. BONUS DAYS
CARPENTER'S HAND SAW 1.99
Full size. Czechoslovakian made. Quality steel with wooden handle. Regular $2.95. BONUS DAYS
VINYL PLASTIC RAIN SUITS 3.99
2-piece style, jacket has zipper front and parka hood. Pants have elastic waist. Reg. $4.95. S.M.L. BONUS DAYS
SPENCER'S
1110 Government ~ Downtown

Manager suspicious of sabotage for second Team Canada series

EDMONTON (CP) — Manager Bill Hunter of Team Canada '74 says "thin-skinned and petty" individuals are making it difficult to obtain adequate revenue for televising an eight-game series with Russia this fall.

Hunter, general-manager of Edmonton Oilers of the World Hockey Association, objected to the actions of "the so-called experts" who predicted an eight-game sweep against the Russians two years ago when the National Hockey League played a series.

"That was when they were handling the television rights and their players were involved."

He did not identify the individuals but was angry that those involved in the first series now are predicting the WHA will be wiped out in its series.

The NHL has refused to become involved in the series although some stars will be invited.

Alan Eagleson, director of the NHL Players' Association, prominent in the first Russian series, was not invited to meet top officials of five European hockey powers recently, Hunter said in an interview.

"Some noses are badly out of joint over recent developments. these people are doing everything they can to downgrade our series.

"What I can't figure out is why anybody would listen to them. They were completely wrong about the first series and they will be wrong about this one."

Hunter, who will be in charge of the training camp that opens here Sept. 1, said about 60 players will be "sounded out" about the series but only 25 or so will come to camp.

5 Inch Continuous
GUTTER in baked enamel
Takes care of itself for 20 years!
479-3232
FREE ESTIMATES
B.C. ALUMINUM
"The Name For Satisfaction"

Exhibition Park overnight entry

VANCOUVER — Entries for today's thoroughbred racing at Exhibition Park:

FIRST RACE — Claiming, $1,750, for three-year-olds, Canadian, six and one-half furlongs:
Danton Jewel (Colangelo) 118
Alibhai's Feature (Smith) 118
Chris Elaine (Gibson) 118
Ouchs Dream (Brownell) 118
Magical (Cuthbertson) 118
Fuzzy Talk (Carter) 113
First Breeze (Frazier) 118
Willow Waltz (no rider) 118
Sea to It (Arnett) 108
Apache Feather (Travers) 113
April Summer (Walker) 108
Also eligible:
Alder Rae (Snachez) 118
Fleet Haidie (Salas) 118
Jayabala (Carter) 113

SECOND RACE—Claiming, $2,050 for two-year-olds, nursery course:
Leona R. (Sanchex) 113
Im a Hustler (Brownell) 113
Malas Coronet (J. Arnold) 113
Leave I t(Wolski) 113
Tall Squaw (No rider) 113
Tiffany Park (Colangelo) 113
Mickey Finn (Gibson) 113
Fastest Astroid (LeBlanc) 118
Arnak (Olguin) 113
New Fields (Cuthbertson) 113
Also eligible:
Cara Noma (Carter) 113
Nobhill Lady (Salas) 113
Jay R Bee (J. Arnold) 113
Chinese Dinner (Colangelo) 113

THIRD RACE — Claiming, $2,300, for two-year-olds, nursery course.
Tuff Hustling (no rider) 113
Tudor Tay (Wolski) 113
Royal Revere (Gibson) 113
Alder Lily (Olguin) 113
Minstrel Duchess (LeBlanc) 113
Sherry Angel (Colangelo) 113
Devonish (Salas) 113
Natural Life (J. Arnold) 113
Princess Valentine (R. Arnold) 118
Be Like Judy (no rider) 118
Also eligible:
Rads Lady (Colangelo) 113
Village Light (Smith) 113
Comic Way (Brownell) 113

FOURTH RACE — Claiming, $2,500, for four-year-old and up, six and one-half furlongs:
Smoky Oaks (Colangelo) 117
Leigh Erin (Travers) 107
Union Valley (Gilbert) 114
Alderberry (Olguin) 114
Bold Orchid (Cuthbertson) 117
Gin Lizzie (Carter) 109
Canada Hemp (Wall) 117
Magic Miracle (Estapper) 114
Maiuka (Brownell) 114
Last Verdict (Frazier) 114

FIFTH RACE — Claiming, $2,500, for three-year-olds, six and one-half furlongs:
Winning Smoke (Leblanc) 115
Trey of Diamonds (no rider) 105
Maizie Bay (Colangelo) 113
Okanagan Jewel (J. Arnold) 120
Char de Loma (R. Arnold) 115
Swing Me Willie (Walker) 105
El Darren (Olguin) 120
Nezila (Brownell) 120
Nicola Captain (Cuthbertson) 120

SIXTH RACE — Claiming, $3,400, for three-year-olds, one and one-sixteenth miles:
Wapping (Travers) 111
Poonaward (J. Arnold) 112
Y. B. Wise (Carter) 118
Ariel Prince (Wolski) 116
Moneky Lea (Salas) 115
Sanforized (Frazier) 120
Hades Bobbin (Smith) 117

SEVENTH RACE — Claiming, $3,200, for four-year-olds and up, six and one-half furlongs:
Royal Jeep (Smith) 117
Vanguish (Olguin) 122
North Arrow (Sanchez) 119
Rugged Campaigner (Gibson) 119
El Escorial (Cuthbertson) 119
McNoon (Wall) 118
a—Flashy Form (Travers) 111
The Seeker (Frazier) 112
a—Solar Sweep (Travers) 112
Als Patient (Salas) 116
Way of Hope (Ulrich) 116
Open Stock (R. Arnold) 119
Spooky Lukey (LeBlanc) 116
a—F. Dyson entry.

EIGHTH RACE — Allowance, $3,300, for three-year-olds, one and one-sixteenth miles:
a-Dark Monkey (Frazier) 117
Rania (Gilbert) 112
Titans Lodge (Colangelo) 117
Winds of Peace (Sanchez) 122
Alder Lea (Combs) 112
b-Sweet Willie Brown (no rider) 117
b-Pearly D. Will (Smith) 112
Man of Brass (Arnett) 107
Nathans Pal (Gibson) 112
a-Texakena (J. Arnold) 112
Embeegee (Salas) 117
Classic Myth (Travers) 107
a-K. O'Connell entry.
b-G. Cummins entry.

NINTH RACE — Claiming, $4,000, for three-year-olds and up, six and one-half furlongs:
Bull Elk (Carter) 111
Man the Lights (Colangelo) 119
Boucing Kim (Travers) 114
Winbyaneke (Salas) 115
Ribalier (LeBlanc) 119
Wolf Mountain (Frazier) 119
Zandell (J. Arnold) 115
Honor and Glory (Walker) 106
Ty Mac (Gibson) 112
Mr. Batman (Sanchez) 120
Tolaquilla (LeBlanc) 119
Uncle (Gibson) 116

TENTH RACE — Claiming, $1750, for four-year-olds and up, six and one-half fullongs:
The Pipe King (Brownell) 122
Indian Painting (Carter) 114
Maurice Roy (Frazier) 119
Cumlooops (J. Arnold) 119
Gallant Thief (Sanchez) 122
Stars Victory (Wall) 119
Parthenon West (Gibson) 122
Hyperions Gain (Colangelo) 122
Edths Boy (Smith) 119
K. Valor (Travers) 114
Also eligible:
Trouble Shooter (Costa) 114
Fleet Escort (Miller) 109
Leveloffs Star (Salas) 122
Craig D. Jr. (Cuthbertson) 119

Sunday racing misses backing

VANCOUVER (CP) — City council has decided not to back Pacific National Exhibition directors' bid to legalize Sunday horse racing at Exhibition Park.

A majority of aldermen objected on grounds it would cause too much traffic disruption in neighboring areas.

If rust is a problem, Tremclad. is a solution.

- No hard scraping or sanding. Paint right over sound rust.
- Special formula inhibits rust without a lot of work.
- No primer necessary in most applications.
- Aerosol spray or brush.

AMES PAINT
BAPCO PAINT
SIDNEY PAINT POT
PRO HARDWARE

BUYING A BOAT?

$2975 GREAT RUNABOUT
15' Cal Glass with 40 h.p. Evinrude long shaft, electric, E-Z loader trailer.

$4825 SKI BOAT
17' Cal Glass with 120 h.p. I-0.

$5959 FAMILY CRUISING
18' Starcraft Chieftan cabin cruiser with full camper top, built-in fuel tank, 70 h.p. Evinrude.

$6969 SUN WORSHIPPERS
21' Starcraft Holiday, camper top, walk through windshield, 140 h.p. OMC 1-0.

$7979 FISHERMAN'S DELIGHT
21' Starcraft Islander Cuddy cabin, 140 h.p. Volvo I-0, camper top, head, windshield wiper.

$12,295 EXECUTIVE CRAFT
Grew 245HT, hardtop model with full camper top, 225 h.p. OMC, 1-0, the best of Canadian craftsmanship.

ZODIAC
The most durable, inflatable boat in the world. Tested and approved by world famous Jacques Cousteau. Sold and serviced exclusively by Oak Bay Marine Sales and Service. 7 ft. to 19 ft. Zodiac has a model to suit your every need.

MARLIN
GREW
STARCRAFT
ZODIAC
RAWSON
CAL GLASS

DEMONSTRATORS AVAILABLE ON ALL MODELS

USED and BROKERAGE BOATS IN ALL PRICE RANGES

"The Natural Place to Buy"
OAK BAY MARINE
SALES and SERVICE
Victoria's Sterndrive Headquarters featuring Evinrude, Volvo, OMC, Mercruiser.
At the Oak Bay Marina on Beach Drive, 598-3393

Youngsters signed by Rangers

NEW YORK (UPI) — New York Rangers of the National Hockey League have signed their first two 1974 draft choices — Ron Greschner of New Westminster Bruins of the Western Canada Hockey League and 17-year-old Dave Maloney. Both are defencemen.

Rangers also signed Bob MacMillan, a 20-year-old centre who was their second draft pick in 1972 but opted to start his pro career with Minnesota of the World Hockey Association.

BILL 31
REPORT FROM THE LEGISLATURE

In defence of the mineral royalties legislation Premier Barrett claimed that . . . mining companies are making exorbitant profits.

BUT

He did not explain that the average return to shareholders over the past seven years only amounts to 11.3% . . . not excessive for a high risk industry! Like most businesses, there are good years and bad years!

He referred to the "high profits" of Kaiser Resources and Bralorne Resources.

BUT

He did not explain that Kaiser Resources, representing a capital investment of $156 million, has operated at a loss for most of its life and that the shareholders, including many Canadians, have not received any return as yet!

Many of British Columbia's large new mines, such as Granduc, Lornex, Bell Copper, etc., cost millions of dollars to place in production and yet the government proposes to levy heavy taxes against them before the "risk taking" shareholders have received any returns!

Bralorne Resources has made no profit in British Columbia during the past three years. Any profits were made outside this province! In recent years this company has actually lost money on its mining ventures in British Columbia!

Mr. Barrett inferred that the mining industry had never paid taxes.

BUT

He did not explain that it had paid $134.5 million in taxes to all levels of government in 1973, including $76 million to the provincial and municipal governments.

Mr. Barrett also failed to tell you that a royalty tax "off the top" results in a waste of mineral resources and shortens the life of mines, costing jobs and mineral production!

BUT

He did not tell you that most mining companies have already drastically cut back exploration and development because of this ill-conceived legislation! The reason they have moved out is because our province has become unattractive to venture capital.

He did not mention that the government does not provide the industry with mineral resources. Millions of dollars are spent each year searching for the "hidden wealth" and the odds are 1,000 to 1 against discovery. It is obvious Mr. Barrett wants to share in the "gains" but does not want to share in the "losses"!

The mining industry will continue to pay its fair share of taxes but it is strongly opposed to the confiscatory tax formula contained in Bill 31!

Tell the facts, Mr. Barrett — you owe it to the people!

STOP BILL 31 BEFORE IT'S TOO LATE.

Phone or wire your M.L.A. today, Parliament Buildings, Victoria, B.C.

THE MINING INDUSTRY OF BRITISH COLUMBIA

PARTS OF THIS PAGE ARE IN COLOUR

Young Gary Grimes:

Scoring A's better

By VERNON SCOTT

HOLLYWOOD (UPI) — Gary Grimes, the 18-year-old who is getting a liberal sex education in movies from such leading ladies as Jennifer O'Neill and Deborah Winters, is more interested in scoring A's in English.

Young Grimes is a freshman at Los Angeles Valley Junior College when he isn't acting.

At age 15 he was seduced in Summer of '42 by Miss O'Neill. He was the right age for the role, but too young to see the movie which was rated R.

Of that particular love scene, Gary says now, "it was all right if you like older, married women."

Jennifer is still in her 20s.

To camouflage his callow appearance, Gary fancies granny glasses and a scraggly beard which only seem to heighten the illusion of youth. His voice sometimes still climbs to the upper registers.

But he is an intelligent lad with five feature films behind him, including Cahill, United States Marshall with John Wayne and his latest, Harry Spikes, with Lee Marvin.

Grimes believes in youthful rebellion against the establishment. He thinks the Symbionese Liberation Army may be on the right track to overcoming injustices in the nation.

But while he may sympathize with revolutionary groups, Gary is dedicated to following the beaten path to stardom.

He calls himself independent — financially and emotionally.

"I'm studying cinema in college," he said, "not to learn how to act but to motivate me for research. I attended 14 hours of classes a week and I'm very anonymous with the other students out there.

"Young people aren't as affected by actors as they used to be. Maybe it's because here in Southern California the public is used to seeing movie and television stars."

There are two new motion pictures in preparation for which Gary's agent is bargaining. Should they come through, Grimes will drop out of school until they are completed.

—AP

Real-life role

Comedians Richard Pryor, left and Flip Wilson, in his role as Sheriff Geraldine, entertain inmates at Los Angeles County men's jail. Pryor was scheduled to be released from prison Thursday after serving a 10-day sentence for income tax evasion, which he claimed he received because "I came from folks who don't know much about income tax."

It's a revolution! It's a film kiss!

KARACHI (UPI) — Pakistan's 26-year-old film industry has come of age.

For the first time, a screen hero has planted a kiss on the cheek of the heroine.

The capacity audience watched spellbound and to the amazement of all, including the censors who approved the kiss, the event passed almost unnoticed. There were no riots, no loud cries of shame, no public protests.

A few paragraphs buried on the film page of a Karachi newspaper acknowledged that actor Waheed Murad "steals kisses from the cheeks of Aasiya," who, the reviewer observed, "seems willing to oblige him."

Kissing and petting as shown in American movies seen in this Moslem country have been tolerated because they are considered part of a decadent foreign culture. Many people who crowd cinemas showing American films do not understand English and attend simply to watch the amorous scenes.

But on the state-run television network, no such vulgarity is allowed into Pakistani living rooms. Fathers are not even allowed to kiss their daughters under the rigid television censorship which prevails here.

A relaxation of movie censorship began when a Punjabi film showed a buxom actress in skin-tight clothing dancing seductively in front of the hero.

The censors quietly let it pass on grounds the audience for Punjabi movies was limited. This emboldened the producers and next they allowed scenes showing caresses.

Then one movie had a rape attempt scene and got away with it. Now no Punjabi movie is complete without a rape or assault scene.

Mall brawlers to fight paper battles

VANCOUVER (CP) — Sidewalk cafes on the new Granville mall in downtown Vancouver will serve food and drinks in plastic and paper containers to foil troublemakers, says a city alderman.

"Metal utensils are potential weapons and glass can be used for harmful purposes," Ald. Jack Volrich said.

Volrich, who has been meeting with provincial, city, police and restaurant officials for several weeks, said many Granville restaurant owners are concerned that police will be unable to control the street situation when the mall opens, and are holding back on plans for opening sidewalk cafes.

Volrich said about four of a dozen restaurants appropriate for sidewalk cafes will open them when the mall opens, and predicted that as many as 10 will eventually establish outdoor facilities.

The alderman said he thinks police will be able to keep peace on the mall, but said restaurant owners are worried about "loose elements intent on causing trouble who can easily disrupt."

The mall, originally scheduled to open July 1, has been held up by a construction strike for more than a month.

Grant given

OTTAWA (UPI) — Canada has provided a grant of $1.02 million and a loan of $635,000 for construction of a water distribution system in Kingstown on St. Vincent in the Leeward and Windward Islands, External Affairs Minister Mitchell Sharp announced Thursday.

LONGHORN STEAKHOUSE
LOBSTER NIGHT
EVERY FRIDAY
Broiled Australian Rock Lobster Tail
$5.95
A delicious sea-food treat, broiled and basted, and served with steamy rice, green peas and brown butter. Includes soup or salad and dessert.
Reserve Early—Avoid Disappointment
477-8022
4066 SHELBOURNE ST.

Victoria's Unique Hungarian Restaurant
Gold Cup
Restaurant Dining Lounge
WEEKEND SPECIAL
Roast Prime Ribs of Beef au Jus
With Yorkshire Pudding
$4.95
Per Person
Including Hungarian Goulash, Tossed Salad
For Dessert, Deep Fried Ice Cream
Serving Dinner 5 p.m. Daily Including Sunday
Ample Free Parking
1122 YATES 383-4732

— UPSTAIRS —
"THE CRYSTAL BALLROOM"
DANCING 9-2 a.m. Tues. - Fri.; 9-1 a.m. Sat.
In Sophisticated Elegance
Featuring the HENRY FIELDING
DINING 5 P.M.-2 A.M. Tues. through Sat.
— "STARDUST" —
EUROPEAN CABARET
LADIES FREE TUES., WED., THURS.
— DOWNSTAIRS —
"THE MOD WORLD"
DANCING 9-2 a.m. Tues. - Fri.; 9-1 a.m. Sat.
to the sounds of "MOONSHINE"
1037 View Street 385-1031
● A FULL FACILITY CABARET
● WHERE THE NEW AND OLD MEET

Dance to the New Sounds of
Jade
NIGHTLY
The Thatch CABARET
ROYAL OAK INN 4680 ELK LAKE DR.
TEL: (604) 658-5231

More Than a Movie!
An Explosive Cinema Concert!
PINK FLOYD
TONIGHT at 7 and 9:30
McPHERSON PLAYHOUSE
Tickets at Door
Admission $2.50

LONESOME? CHARLIE!

Lonesome Charlie is a light, fruit flavoured wine . . . in an attractive, convenient four-pack for sparkling good times with good friends.

CASTLE WINES LTD. VICTORIA, B.C. CANADA.

APPEARING NIGHTLY IN THE LION'S DEN CABARET
Greater Victoria's Only Full Facility Hotel
RED LION INN
on Douglas
next to the World of Pleasure
RESERVATIONS: 385-3366

The James Bay Inn
270 Government Street
Reservations 384-7151
presenting the
Tiffany Dining Lounge
Friday and Saturday open until Midnight.
Father's Day — Sunday open from 5:00 p.m.
Weekday Lunches open from 11:30.
Dance to the sounds of
"THE NEW FRIENDS"
at Victoria's most exciting night spot.
THE FOGHORN
THE JAMES BAY INN
270 GOVERNMENT STREET
2 Blocks Past the Legislative Buildings

CHAUNCY'S RESTAURANT
Fine Seafood Cuisine
614 HUMBOLDT STREET
VICTORIA
"Across from The Empress"
385-4512

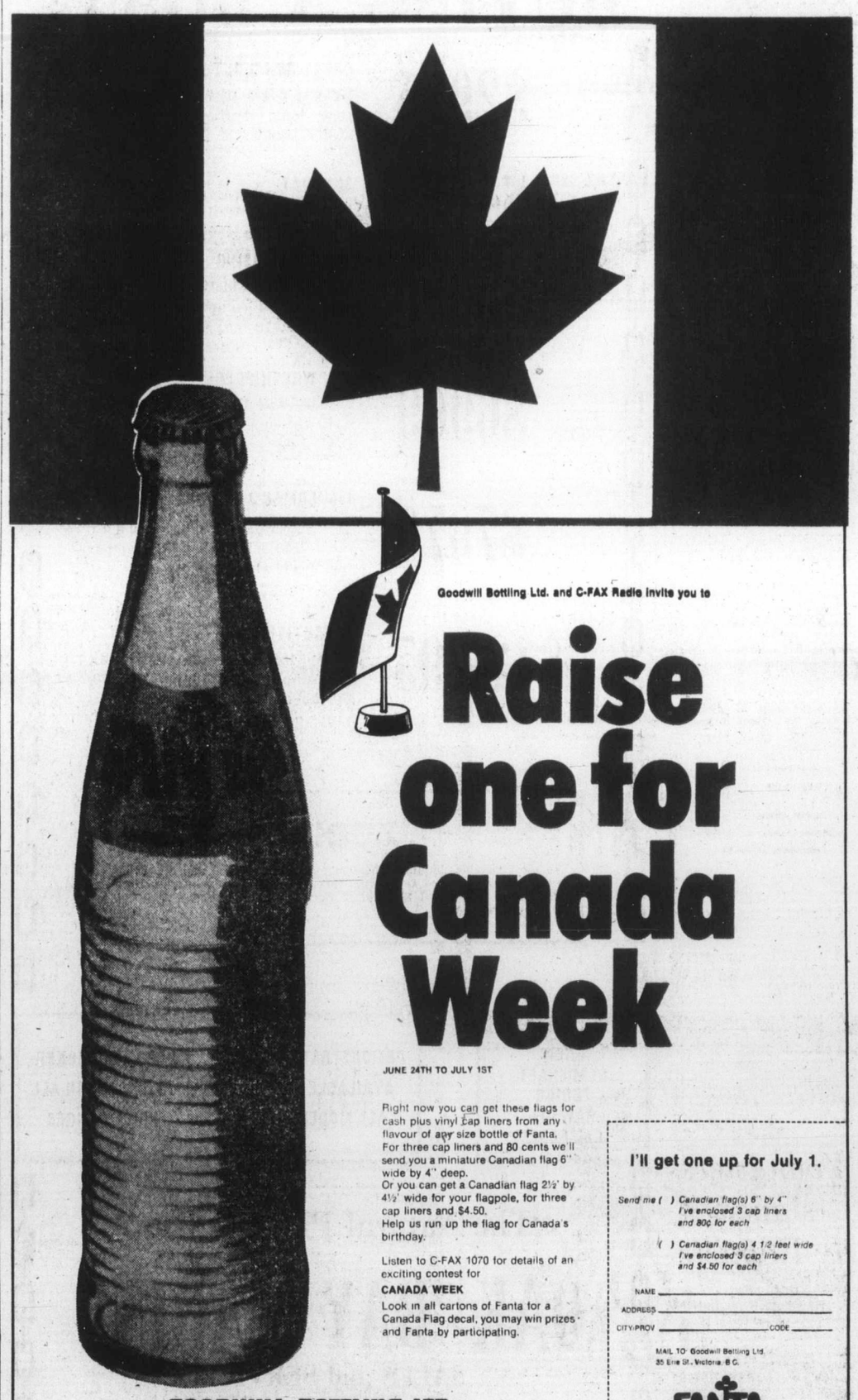

Goodwill Bottling Ltd. and C-FAX Radio invite you to
Raise one for Canada Week
JUNE 24TH TO JULY 1ST
Right now you can get these flags for cash plus vinyl cap liners from any flavour of any size bottle of Fanta. For three cap liners and 80 cents we'll send you a miniature Canadian flag 6" wide by 4" deep.
Or you can get a Canadian flag 2½' by 4½' wide for your flagpole, for three cap liners and $4.50.
Help us run up the flag for Canada's birthday.
Listen to C-FAX 1070 for details of an exciting contest for
CANADA WEEK
Look in all cartons of Fanta for a Canada Flag decal, you may win prizes and Fanta by participating.
I'll get one up for July 1.
Send me ( ) Canadian flag(s) 6" by 4" I've enclosed 3 cap liners and 80¢ for each
( ) Canadian flag(s) 4 1/2 feet wide I've enclosed 3 cap liners and $4.50 for each
NAME
ADDRESS
CITY/PROV CODE
MAIL TO: Goodwill Bottling Ltd. 35 Erie St., Victoria, B.C.
FANTA
Get your flavours worth.
Fanta is a registered trade mark of Coca-Cola Ltd
GOODWILL BOTTLING LTD.
BOTTLERS OF Coke, Sprite, FANTA, AND Mr. PIBB.
BOTH COCA-COLA AND COKE ARE REGISTERED TRADE MARKS WHICH IDENTIFY ONLY THE PRODUCT OF COCA-COLA LTD
SPRITE, FANTA AND MR. PIBB ARE ALSO REGISTERED TRADE MARKS OF COCA-COLA LTD

FOLLOW THIS VICTORIA

ENTERTAINMENT GUIDE

BUTCHART GARDENS . . . "SPRINGTIME '74" . . . NEVER HAVE THE GARDENS BEEN LOVLIER! . . . WHY? . . . "IT'S AZALEA AND RHODODENDRON TIME" . . . GORGEOUS BLOOMS, MAGNIFICENTLY DISPLAYED. OVER 250 RARE AND EXOTIC VARIETIES. THE ENTIRE 30 ACRES IS ABLAZE WITH NEW AND UNUSUAL COLOURS. NEVER BEFORE HAVE THE GARDENS BEEN MORE EXCITING! PLAN NOW! BRING LOTS OF COLOUR FILM! . . . ROMANTIC NIGHTLIGHTING . . . ROSS FOUNTAINS IN THEIR SPECTACULAR "BALLET TO THE STARS" . . . FULL RESTAURANT SERVICE 11 A.M. — 7:30 P.M. . . SHOW GREENHOUSE . . . BEGONIA BOWER . . . FASCINATING SEED AND GIFT SHOP. GARDEN OPEN EVERY DAY 9 A.M. TO 11:00 P.M.

BUTCHART GARDENS ROMANTIC NIGHT LIGHTING—As darkness takes over, a thousand hidden lights combine with the moon and stars, the hills, trees and shrubs, lakes, lily ponds and fountains, to create a fairyland, softly scented by the flowers — a spectacle so unusual, so grand, it's indescribable! Featuring the Sunken Garden and the spectacular ROSS FOUNTAINS in their majestic BALLET TO THE STARS.

BUTCHART GARDENS "SPRINGTIME '74" — Now in full swing. For this special event, planning started almost a year ago . . . skilled and dedicated gardeners, working together, pooled their knowledge and ideas. Aided by a good growing season, "SPRINGTIME '74" has turned out to be another highlight in the history of these famous gardens.

BUTCHART GARDENS FLORAL RESTAURANT — Open every day 11 a.m. to 7:30 p.m., serving delicious lunches, afternoon teas and delightful buffet suppers in the evening. Continuous Snack and Coffee Bar Service.

BUTCHART GARDENS—LOVELY! LOVELY! LOVELY!

INTRODUCTION TO SAILING CRUISE—With instructor. 3-hour tour from Inner Harbor. Tony Burton Sailing School. 383-4011.

THE OLD FORGE—Dancing six nights a week to the fabulous sounds of the Brothers Forbes in one of Canada's largest and most luxurious night clubs. Excellent late evening menu. No tables reserved after 9:00 p.m. Fridays or Saturdays, Strathcona Hotel, 919 Douglas St. 383-7137.

DANGEROUS DAN McGREW—Tonight, 8 o'clock, Bastion Studio, 530 Lower Yates. Tickets $1.50. 382-4112.

SALMON! SALMON! SALMON! Oak Bay Charter Service, 598-3366, 592-4164. Free coffee, bait and tackle.

EUROPEAN DANCE
FRIDAY AND SATURDAY NIGHTS
at the STARDUST CABARET in
the VICTORIA GEMUETLICHKEIT CLUB
Orchestra—HENRY FILDINGS
1037 View St., 385-1031 or 477-5380

Bacchanalia Cabaret
has CHANGED!!!
WE ARE STRICTLY
CABARET
HEAR THE SOUNDS OF
WAYNE and the FIXATIONS
905 Esquimalt Rd.
388-6684

Leonardo Da Vinci Centre
195 BAY STREET, VICTORIA
PRESENTS CONTINENTAL DANCING DELIGHT
to the sounds of
THE SKYLIGHTERS
Victoria's Most Famous Orchestra
SATURDAY – 9 'TIL 1 A.M.

NOW SHOWING
"THE NEW LAND"
The sequel to the "Emigrants." The settlers struggle to survive in the Minnesota wilderness from 1852.
Starring MAX VON SYDOW — LIV ULLMAN
Filmed in Technicolor
Adults 1.75
Students 1.50
G. Age 1.00
Children 75c
OAK BAY 2184 OAK BAY AVE. 598-2213
Evenings Only 6:45 and 9:20
CLOSED SUNDAY

. . . a kinky, outlandish comedy masterpiece . . . more laughs per mad minute . . . Les Wedman Van. Sun

from the people who gave you "The Jazz Singer"
STARRING
Cleavon Little • Gene Wilder • Slim Pickens
David Huddleston • Mel Brooks • Harvey Korman
Mature — Warning — Parents comedy with some coarse language — B.C. Director
7:30 and 9:30 Nightly
382-5922 · Douglas & Humboldt
TOWNE Cinema
In Nootka Court

caught by a hook of deadly hate...
CHRISTOPHER GEORGE
JOHNNY CRAWFORD
THE INBREAKER
set out to learn the ways of the sea... instead, became entangled in a net of murder.
in Color
General

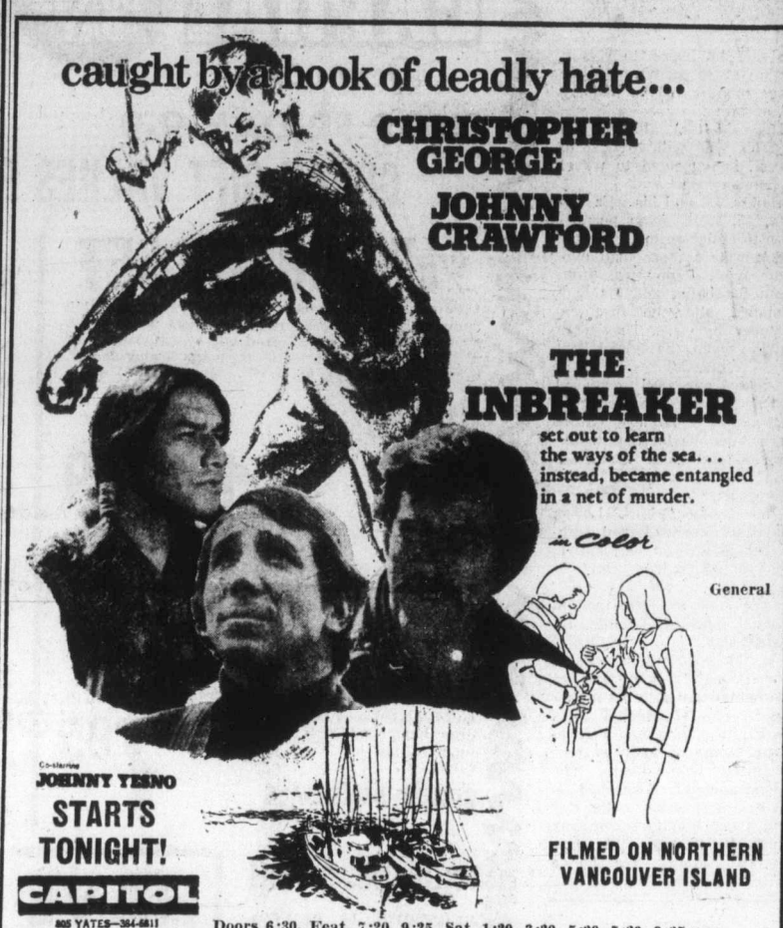

Co-starring JOHNNY YESNO
STARTS TONIGHT!
CAPITOL 805 YATES—384-6811
FILMED ON NORTHERN VANCOUVER ISLAND
Doors 6:30. Feat. 7:20, 9:25. Sat. 1:20, 3:20, 5:20, 7:20, 9:25 p.m.

In the best tradition of Sophisticated British comedy!
LMG PRESENTS
NOT NOW, DARLING
Starring LESLIE PHILLIPS
JULIE EGE BILL FRASER MOIRA LISTER
DERREN NESBITT JOAN SIMS BARBARA WINDSOR
JACK HULBERT, CICELY COURTNEIDGE RAY COONEY
9th SMASH WEEK
NOW AT THE
COMPLETE SHOW NIGHTLY AT 7 & 9
"Not Now Darling" 7:25 & 9:25
Box Office Opens 6:45
fox cinema
quadra at hillside 382—3370

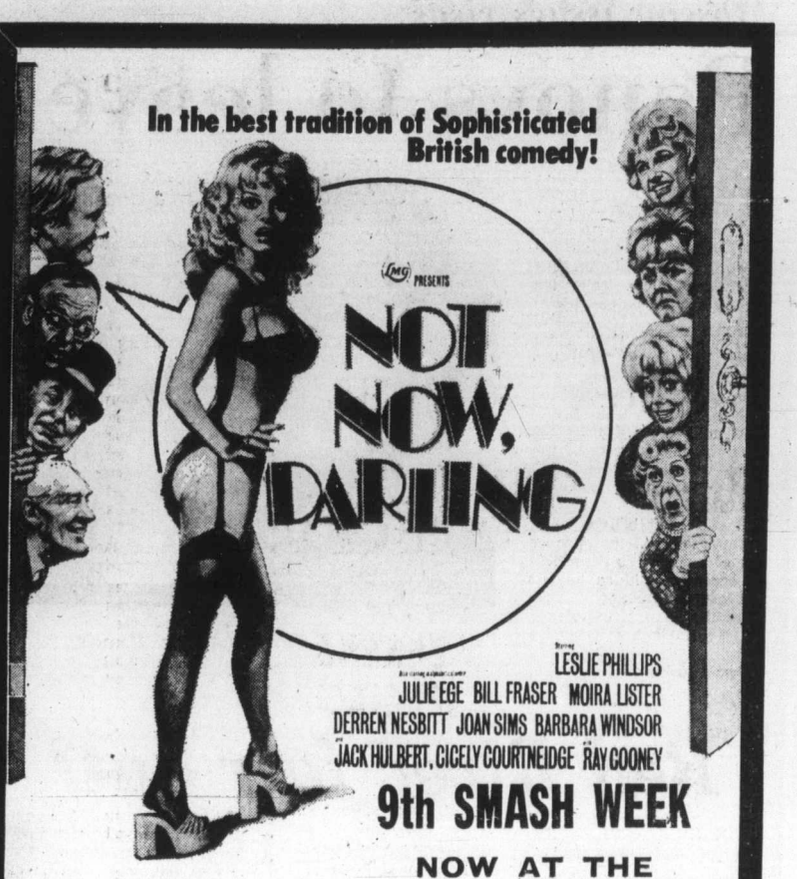

MOVIE GUIDE
'SAVE THE ORPHEUM' LOTTERY TICKETS NOW AT CAPITOL, ROYAL, CORONET BOX OFFICES
10TH WEEK!
When in Southern California visit UNIVERSAL STUDIOS TOUR
7 WINNER ACADEMY AWARDS including BEST PICTURE
BEST DIRECTOR
BEST STORY AND SCREENPLAY (Original)
BEST FILM EDITING • BEST ART DIRECTION
BEST SCORING (Adaptation) • BEST COSTUME DESIGN
PAUL NEWMAN / ROBERT REDFORD
ROBERT SHAW
A GEORGE ROY HILL FILM
"THE STING"
A RICHARD D. ZANUCK/DAVID BROWN PRESENTATION
Written by DAVID S. WARD · Directed by GEORGE ROY HILL · Produced by TONY BILL, MICHAEL and JULIA PHILLIPS TECHNICOLOR® A UNIVERSAL PICTURE
ORIGINAL SOUNDTRACK AVAILABLE EXCLUSIVELY ON MCA RECORDS AND TAPES
ROYAL 805 BROUGHTON—383-9711
MATURE ENTERTAINMENT
at 1:45, 4:15, 6:15, 9:20
Last complete show at 9:00 p.m.
Sunday continuous from 2:25

MORDECAI RICHLER'S
great novel is now a movie
starring "American Graffiti" star
RICHARD DREYFUSS

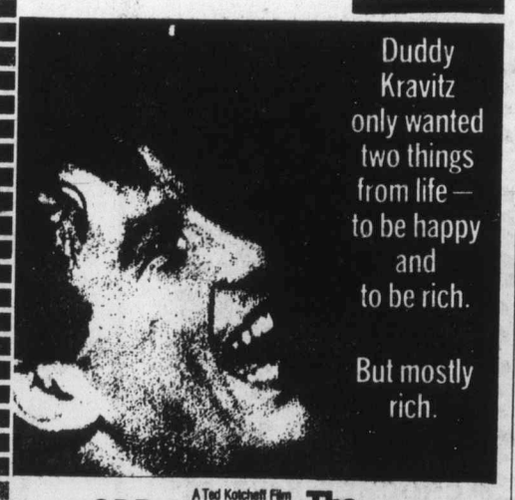

Duddy Kravitz only wanted two things from life — to be happy and to be rich.
But mostly rich.
3RD BIG WEEK!
A Ted Kotcheff Film
The Apprenticeship of Duddy Kravitz
International Cinemedia Center presents 'The Apprenticeship of Duddy Kravitz'
starring
RICHARD DREYFUSS, MICHELINE LANCTOT, RANDY QUAID, JOSEPH WISEMAN, DENHOLM ELLIOTT, HENRY RAMER, JOE SILVER and JACK WARDEN as MAX.
Mature — Warning — Frequent swearing, coarse and suggestive language. — R. W. McDonald, B.C. Dir.
CORONET 836 YATES ST.
Tonight at 7:00 and 9:10
Sat. at 1:00, 3:00, 5:00, 7:00 and 9:10

STARTS TONIGHT!
INTO THE WORLD OF ETERNAL LIFE
HE BROUGHT THE GIFT OF DEATH
A JOHN BOORMAN FILM
20th Century Fox Presents
SEAN CONNERY
Mature Entertainment.
ZARDOZ
Companion Feature
"THE HEARTBREAK KID"
TILLICUM Drive-In BURNSIDE AT TILLICUM—382-7531
Gates 8:15
Show Dusk

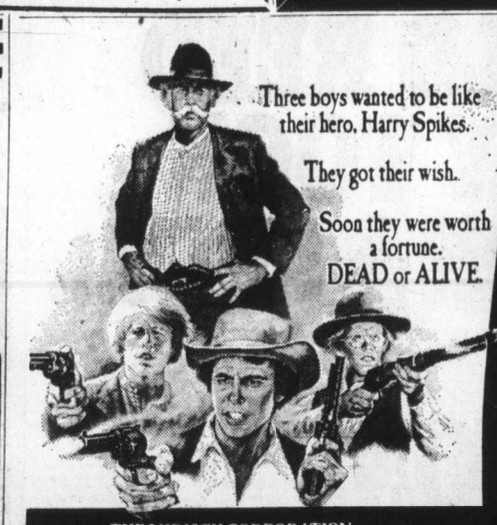

Three boys wanted to be like their hero, Harry Spikes.
They got their wish.
Soon they were worth a fortune.
DEAD or ALIVE.
THE MIRISCH CORPORATION presents
Lee Marvin · Gary Grimes
Ron Howard · Charlie Martin Smith
as
"The Spikes Gang"

IAN FLEMING'S
"Diamonds Are Forever"
Mature Entertainment
ODEON 1 780 YATES STREET 383-0513
TODAY — SAT. — SUN.
Doors 1:45.
"Gang"—2:10, 5:55, 9:40.
"Diamonds"—3:50, 7:35.
Monday Doors 6:00 p.m.

3 Times Academy Award Nominee

Jack Nicholson IN FIVE EASY PIECES
KAREN BLACK
SUSAN ANSPACH
Also easy rider JACK NICHOLSON PETER FONDA
STARTS TODAY!
ODEON 2 780 YATES STREET 383-0513
Doors 1:15.
"Five Pieces" 1:30, 4:45, 8:10.
"Easy Rider" 3:10, 6:30, 9:45.
Last Complete Show at 8:05 p.m.

A WINNER!
4 CANADIAN FILM AWARDS

SPECIAL JURY PRIZE
ALL ROUND EXCELLENCE
Geneviève Bujold
BEST ACTRESS GENEVIEVE BUJOLD
BEST SUPPORTING ACTRESS CAMILLE BERNARD
BEST ART DIRECTION
CLAUDE JUTRA'S
KAMOURASKA
Every nation has a love story that becomes a Classic
Adapted from Anne Hebert's prize winning Canadian novel
WITH RICHARD JORDAN PHILIPPE LEOTARD
Held Over 2nd Week
HAIDA 808 YATES STREET 382-4278
Warning: Some nude sex scenes.
Nightly at 7:05 and 9:20.
Matinees Sat., Sun. and Wed. at 1:45 and 4:20.

It took the world's greatest espionage machine to convince the President to make one of the most crucial blunders in his career.

JOSEPH E. LEVINE presents AN AVCO EMBASSY FILM
starring
YUL BRYNNER HENRY FONDA and DIRK BOGARDE in
A Film Produced And Directed By
HENRI VERNEUIL
"THE SERPENT"
MATURE
COUNTING HOUSE CINEMA 1 Broad at Broughton 383-3434
STARTS TONIGHT!
Shows Nightly at 7:10 and 9:20.

34th AND FINAL WEEK IN VICTORIA
General Entertainment
COUNTING HOUSE CINEMA 2 Broad at Broughton 383-3434
American Graffiti
Shows 7:10 and 9:20.

Moscow issues visas

Panovs to leave today

MOSCOW (UPI) — Jewish ballet dancer Valery Panov made a one-day trip to Moscow Thursday to complete paperwork allowing him and his ballerina wife to leave the country today for a new life in Israel.

Plainclothesmen kept close watch on Panov and two friends as he collected Austrian and Israel visas. Panov arrived by train from Leningrad and returned there by plane in the afternoon. The couple was to fly from Leningrad to Vienna via Budapest this afternoon.

"I still can't believe we're finally going," the former star of Leningrad's Kirov ballet company said as he left the Austrian embassy. "After more than two years of trying, it will take time to realize it."

Panov looked fit and trim.

Dancers Valery, Galina Panov

He said he hoped to get in shape again within two or three months and be dancing in the fall.

He said that although he and his wife will go first to Israel, he expected to travel to London soon.

Panov, 35, and his wife Galina, 25, were given permission to emigrate to Israel last week after a more than two-year fight. Panov was fired from the ballet and his wife resigned after he first requested the visas. They were finally given the Soviet exit visas Wednesday.

Panov appeared confused but not overly concerned by a last-minute request from authorities Wednesday to obtain a statement from Galina's mother clearing her of any debts.

Her mother, Mrs. Larisa Ragozina, earlier asked authorities to prevent her non-Jewish daughter from emigrating.

"We hope to clear this up when I return to Leningrad," Panov said.

In Moscow, meantime, a friend said police arrested mathematician Alexander Luntz, one of several Jews seeking to arrange an international seminar with western scientists next month. The friend said police knocked on Luntz's door early in the day and asked him to accompany them. He refused, but when he left home later police seized him, the friend said.

Red River fair out?

WINNIPEG (CP) — The Red River exhibition will not be held next year if Manisphere is denied permission by Winnipeg city council to develop the Maple Grove Park area as a permanent site, Ross Nugent, president of Manisphere's board of directors said Wednesday.

"We don't offer it as a threat. It's just a fact that we can't operate as we are."

He said there are too many problems connected with staging the summer exhibition at the present site in the Winnipeg arena, stadium and nearby velodrome.

He outlined three main problem areas: no permanent facilities or improvements to the exhibit areas can be undertaken merely for a nine-day period; traffic problems begin with the closing of a street cutting across the exhibition grounds; there is no indication that Manisphere will be able to use land bordering the site for needed expansion.

MR. DONALD REED OF SURREY TOOK A DATSUN FOR A SPIN...

AND WON!

There are few things in life more exciting than winning. Winning anything. But it's especially exciting when the prize is a luxurious new 5-passenger Datsun 610 Hardtop. Ask Donald Reed of Surrey, B.C. He just won a 610 in Datsun's big "Spin and Win". And it all started with a test drive at Brasso Datsun (North Shore) Ltd.

SPIN AND WIN

When you test drive a Datsun, you can enter your name in the big Datsun "Spin and Win". Every week until June 29th, 1974, 101 winners will be determined. The first prize winner each week receives a new 1974 Datsun 610 Hardtop, just like Mr. Reed.

The next 100 winners get sporty Swiss-made Datsun "Steering Wheel" wrist-watches. Then, at the conclusion of Datsun's "Spin and Win", one additional winner will be determined from all entries received. This winner will drive home the super new Datsun 260Z 2 + 2!

You can test drive any of the five fabulous Datsun models. There's the economical B210, the 710 performer, the luxurious 610, and the 260Z sports car. Showing their style in hatchbacks, hardtops, sedans and wagons. Or, you can even try the hard working Datsun 620 Sportruck.

So don't miss out. Stop in at your Datsun dealership today and take a test drive. You could discover what Donald Reed did. Winning is everything ...when you win a Datsun.

DATSUN

Datsun's "Spin and Win" closes June 29th, 1974. Full details available at your Datsun dealer.

All you really need is a Datsun.

THREE POINT MOTORS LTD.

2620 Government Street, Victoria, B.C. Tel: 385-6737

Dealer Licence No. D-6415

CAPITAL Downtown — Downtown BONUS DAY

Salute to FATHER'S DAY

SHOP FRIDAY 9-9 — SAT. 9 'TIL 5:30

GREAT GIFT VALUES FOR DAD ON HIS DAY!

3/8" SOCKET SET

Chrome alloy steel socket set. Triple chrome plated complete with carrying case for Dad's home workshop. 1 Ratchet, one 3" and one 6" extension, one 8½" flex handle, one 13/16" deep spark plug socket, 8 sockets from 3/8" to 13/16". Regular 16.95 set.

BONUS DAYS SALE **13.49**

3/8" DRILL

Power, performance and price! McGraw Edison 3/8" electric drill with geared chuck and key. Full 3 AMP 110 VOLT AC/DC motor complete with auxiliary side handle.

BONUS DAYS SALE **12.99**

TOOL BOX

Hip roof style metal tool box. 7"x20"x7" with nickel plated hasp for padlock and drop handle. Only 4 compartment lift-out tote tray. Reg. 9.95 each.

BONUS DAYS SALE **7.95**

ORBITAL SANDER

Finishing sander for walls and ceilings. 2 AMP 110 VOLT motor — 2800 oscillations per minute. A great addition to Dad's workshop.

BONUS DAYS SPECIAL **17.88**

PROPANE TORCH

BERNZRITE by BERNZOMATIC torch kit with nickel plated burner head with 14.1 oz. propane cylinder. Regular 7.95 each.

BONUS DAYS SALE **5.99**

HAVE YOU BOUGHT OUR "TEASERS?"

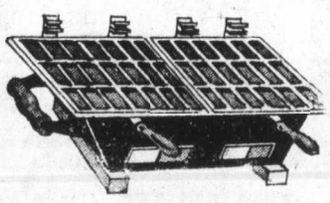

HIBACHIS

Make Dad a gourmet cook on the patio, beach or summer cabin. Black cast iron hibachis with wooden base, chrome plated grilles, draft and 3 positioned grilles which swing away from the heat.

10"X10" SINGLE Reg. 6.95. BONUS DAYS SPECIAL **5.49**

10"X20" DOUBLE Reg. 10.95. BONUS DAYS SPECIAL **8.49**

SLEEPING BAGS

Come in and see the largest and best selection of sleeping bags on VANCOUVER ISLAND! There's a bag to suit you and your needs including these specially priced for DAD!

876-P — De luxe 4-lb. polyester filled sleeping bag with rugged fortrel/cotton cover, print flannellette lining and full zipper. Cut size 36"x80". Reg. 24.95. BONUS DAYS SALE **19.95**

FORESTER II

100% Downproof nylon lining and outer cover. Water repellent, full zipper, 2-lb. duck down fill with 90% down and 10% feathers. Complete with stuff bag. Cut size 30"x80" (approx. 28"x78" finished). Ideal for backpackers and hikers. Save 10.00! BONUS DAYS SALE **49.95**

903 DELUXE

3-lb. polyester fill. 100% Acetate cover in a de luxe extra long bag for the tall. Cut size 36"x88 (finished approx. 34"x 86"). Warm sports flannel lining and full zipper. Regular 24.95 BONUS DAYS SPECIAL **19.95**

OVER 50 OTHER MODELS OF BAGS FROM **8.85** to **179.95**

INTERIOR-EXTERIOR LATEX

"SUPREME" interior-exterior latex paint. GALLONS IN WHITE ONLY. Special savings for paint up inside or outside for fences, etc. BONUS DAYS SPECIAL, Gallon **4.69**

FISHERMEN'S SPECIALS

Give DAD a new fishing rod or reel for FATHER'S DAY. LOOK at these great savings!

SPINNING ROD — DAIWA 6½ foot, 2-piece rod with chromed guides and tip top, cork handle and grip. Regular 9.95. BONUS DAYS SALE **7.88**

FLY ROD — DAIWA 9 foot, 2-piece fibreglass fly rod with stainless steel guides and chromed tip top. Our regular low price 9.95. BONUS DAYS SALE **7.88**

TROLLING ROD — NET 6½ foot de luxe, 2-piece hollow glass trolling rod with chromed guides and tip top, wood handle and foregrip. Regular 15.95 each. BONUS DAYS SALE **11.99**

ACADEMY REEL — 5" Australian made trolling reel in BLACK or WHITE. May be converted to left hand wind. Regular 8.95 each. BONUS DAYS SPECIAL **6.88**

SPINNING REEL — Open face trout spinning reel for left or right hand use. Folding handle and collapsible hole. Regular 8.95 each. BONUS DAYS SPECIAL **6.88**

BONUS FABRICS 20% OFF

LINEN 45"

Pastel shades in plains, checks or stripes. Ideal for your summer wardrobe. BONUS DAYS SPECIAL, yard **1.39** and **1.79**

CROCHET KNIT 60"

Polyester/cotton knit in white, red or pink background with colorful zig-zag assorted color pattern. Great for tank tops, T-shirts, etc. Reg. 3.49 yd. BONUS DAYS SPECIAL, yard **2.79**

POLYESTER "TRACKS"

Washable, self-ribbed polyester knit in plain shades of navy, pink, mauve, light blue. A great material for pant suits, jackets, summer coats. Reg. 6.95 yard. BONUS DAYS SPECIAL, yard **5.49**

TABLECLOTHS

Flannel backed vinyl table cloths. A white background with floral cluster pattern of red, green, blue or gold. Great for picnics, cottages, etc.

SIZE 52" X 52" BONUS DAYS SPECIAL **2.45**

SIZE 52" X 70" BONUS DAYS SPECIAL **3.15**

MEN'S WEAR FOR FATHER

FLOATER COATS

"MUSTANG" (R) floater coats. A great gift for Dad. Ideal safety garment. Warm and smart looking. Outer shell of heavy duty nylon, hidden hood, sturdy 2-way zipper and storm cuffs. Colors in yellow, blue, navy, green, fluorescent orange. (W.C.B.A. approved). Sizes S.M.L.XL. Reg. 39.95.

BONUS DAYS SPECIAL **32.95**

DRESS PANTS 20% OFF

A good choice of brand name double knits or perma-press in full or executive cut styles. Assorted colors and plaids. Sizes 32-42. (Unfinished leg lengths). Regular from 13.95 to 19.95.

BONUS DAYS SPECIAL **20% OFF**

SUMMER SWEATERS

Luxurious, long wear, easy care Antron by Du Pont (R). Short sleeved with collared 3-button neck. Smart rib knit. Needs little or no ironing. Colors of powder blue or cream. Great for golf, etc. Sizes S.M.L.XL. Regular 8.95.

BONUS DAYS SPECIAL **6.95**

FREE PARKING IN CAPITAL'S LARGE PARKING LOT

CAPITAL IRON & METALS LTD

1832 STORE STREET 385-9703

Postpone lockouts

Meatpackers extend offer

TORONTO (CP) — Canada's three largest meat-packing companies said Thursday they will delay any decision on further plant lockouts until the union representing 9,500 of their workers has had adequate time to discuss their latest offer.

George McLean, a spokesman for Canada Packers Ltd., denied the companies plan to shut down all plants by June 21 unless the contract offered Wednesday is accepted.

"We have set no deadline whatsoever," Mr. McLean said.

The 2,500 Alberta employees of Canada Packers, Swift Canadian Co. Ltd., and Burns Foods Ltd. were locked out June 5. They voted last week, along with British Columbia workers, to reject the contract.

The firms say nine of 11 plants in Manitoba, Ontario, Quebec and the Maritimes voted for acceptance.

Romeo Mathieu, Canadian director of the Canadian Food and Allied Workers, said Wednesday that 91 per cent of the eligible employees had participated in the national vote with Ontario members voting here Wednesday. He would not release vote figures.

The contract proposal made by mediator William Dickie, Ontario's assistant deputy minister of labor, would have given workers an increase of 65 cents an hour retroactive to April 1 and an additional 55 cents an hour next April 1. Basic rates currently range between $4.07 and $5.40 an hour.

In a news release Wednesday night, the three companies said they have submitted a new five-point proposal to the union.

The companies said they made the new proposal because they could see no hope of a settlement with all employees under existing union procedure, which they say permits a regional faction of the union's national committee to oppose a majority decision.

Resources exchange pondered

WARREN, Vt. (UPI) — The premiers of eastern Canadian provinces and the six New England governors Thursday agreed to urge greater co-operation between their respective federal governments.

Officials of the two regions plan to act Friday on a resolution to minimize the barriers of exchange of resources between Canada and the United States. They were also scheduled to discuss transportation and tourism.

Meeting in this Green Mountain resort on the first day of a two-day conference to discuss topics of mutual concern, the Canadian provincial premiers or their representatives, and the New England governors focused on energy, with each government official saying it was necessary to co-operate.

All agreed there must be a better working relationship between their two countries if the Northeast is to solve its energy problems. They decided to formalize an agreement to be sent to the heads of their respective federal governments.

New Brunswick premier Richard Hatfield said the provinces continue to believe the world's energy problems "cannot be solved by isolationist policies," and New England continues to be important to the eastern provinces in terms of energy needs and resources.

STEREO FOR THE CAR...

Put some stereo summer sounds in your car with a top rated CRAIG car stereo system!
All these systems include matched speakers.

CRAIG POWERPLAY 3138
• 8-Track Player • 52 Watts Peak Power!

• Illuminated Powerplay and multicolor program indicators
• Fast-forward cueing for rapid program selection
• Automatic program selection with repeat mode
• Quick-release slide-out mount

The CRAIG 3138 POWERPLAY Eight-Track Player contains amplifiers having several times more power output than ordinary players. This higher output will produce more sound volume with lower distortion, but may exceed the capacity of ordinary loudspeakers. For peak performance and reliability, use only CRAIG POWERPLAY speakers with this unit.

NOW ONLY $129.95

CRAIG 3144
Quick-Mount Eight-Track Stereo Player

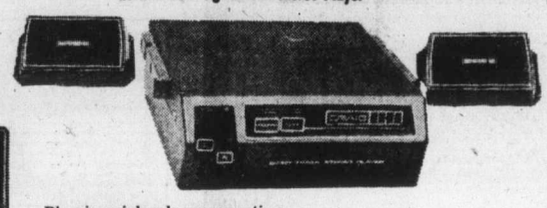

• Plug-in quick-release mounting
• Illuminated jeweled program indicators
• Monolithic integrated circuitry
• Dual slide controls for left/right volume and balance

The CRAIG 3144 Quick-Mount Eight-Track Stereo Player features the convenience of slide-out disconnection, making it practical to store safely in glove compartment or trunk. Monolithic integrated circuitry contributes to size reduction, making a compact, comfortably-handled unit

NOW ONLY $69.95

CRAIG 3509
Cassette Stereo Player

• Slot-loading
• Total integrated circuitry
• Fast forward
• Separate volume and slide balance controls

The CRAIG 3509 Cassette Stereo Player is an extremely compact unit featuring convenient slot cassette loading and fast forward for rapidly locating a desired selection on the tape. Smooth-acting full-rotation stereo volume and tone controls make is easy to set the desired sound level and quality. The slide-type balance control gives a visual indication of the relative sound outputs of the left and right channels.

NOW ONLY $69.95

STEREO PACIFIC

755 YATES ST. ★ FINANCING AVAILABLE ★ OPEN FRIDAY 'TIL 9 P.M. ★ 382-5613

B.C. Grown Poultry Values

HOME GROWN • B.C. QUALITY

Stock up your freezer with B.C. Home Grown Poultry. They're outstanding values on today's market.

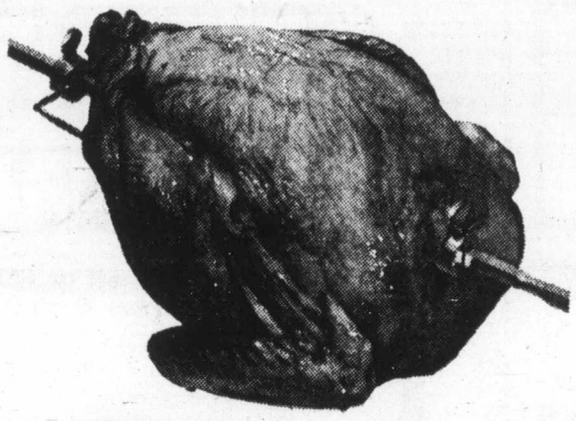

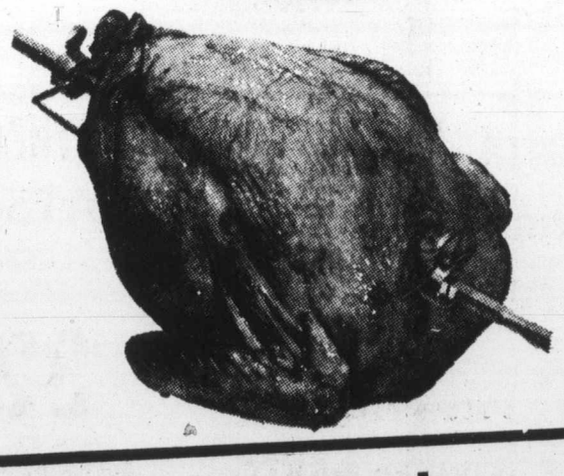

Fresh or Frozen

WHOLE FRYERS

Frozen for the Freezer or
Fresh for Tonight's Dinner.
Stock Up. Gov. Insp.

Grade A lb. 65¢

Breasts or Legs

Frying Chicken

Frozen.
Panco Brand.
Approximate 5-lb. bag ..... lb. 89¢

Frozen Young

TURKEYS

Panco Brand. Average 6 to 10 lbs.

Gov't Inspected Grade A lb. 75¢

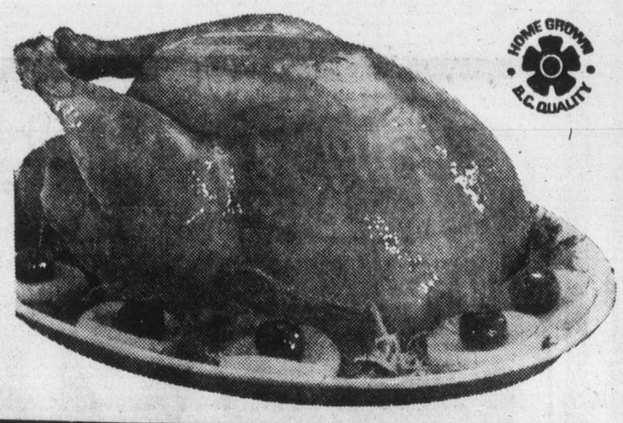

Prices Effective:
June 13th to 15th.
In Your Victoria, Colwood and Sidney SAFEWAY Stores
We Reserve the Right to Limit Quantities

SAFEWAY
CANADA SAFEWAY LIMITED
Copyright 1960 Canada Safeway Limited

PARTS OF THIS PAGE ARE IN COLOUR

C. TAYLER
HOME APPLIANCE LTD.

707 JOHNSON ★ **779 PANDORA**

JUST UP FROM DOUGLAS

Our Warehouse Open 5 Days a Week Closed Monday

WESTERN STYLE 24th ANNIVERSARY SELL-ABRATION

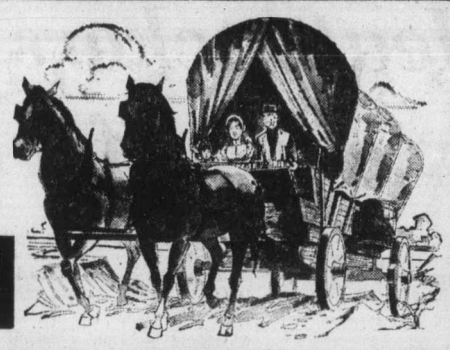

PRICES GOOD FOR FOUR WEEKS OR WHILE QUANTITIES LAST

HEY MOM WIN A MOFFAT DELUXE 30" RANGE

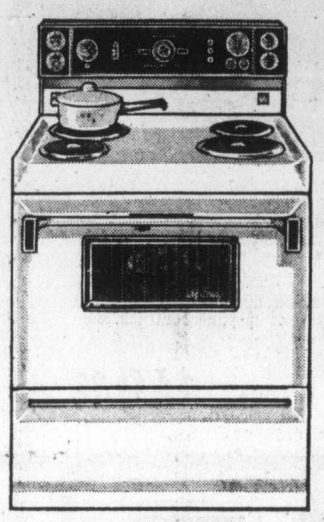

Similar to Illustrations

With a continuos clean oven, oven window, all the deluxe features you want. (Value $398) Nothing to Buy — Just Enter Your Name — Winner Drawn Saturday, July 13th.

PUT YOUR BRAND ON THIS NEW 15.8 CU. FT. MOFFAT REFRIGERATOR FREEZER

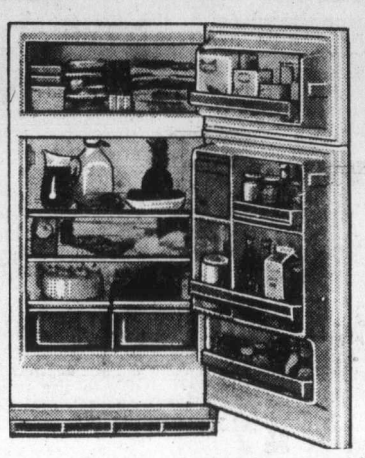

- Frost-free never defrost again.
- 143-lb. freezer, 4.1 lb. cu. ft.
- Juice dispenser.
- Cantilever shelves—You customize your storage.
- Porcelain meat keeper to keep meat fresh and handy.
- Porcelain crispers for storage of fruit and vegetables.
- Cantilever door shelves.
- Roll-about wheels.
- 6 Harvest Gold • 3 White • 2 Avocado

And Many, Many More Features

Color No Extra Charge

IN STOCK PRICE — LOCAL DELIVERY INCLUDED **$498**

NEW STOCK WHEN IT ARRIVES WILL BE . . . BUY NOW AND SAVE $70.00 **$568**

at 779 PANDORA — WAREHOUSE

SEE THE FANTASTIC MOFFAT MICROWAVE OVEN IN ACTION

YOU'LL GO HOG WILD! Friday and Saturday 11:00 to 4:00.

- Electronic Cooking—Fast, Nutritious.
- Cook a Hot Dog in 25 Seconds.
- You'll Do Most of Your Cooking in 4 Minutes or Less.

DO YOUR HOME ON THE RANGE COOKING ON THIS BEAUTIFUL MOFFAT GOURMET RANGE

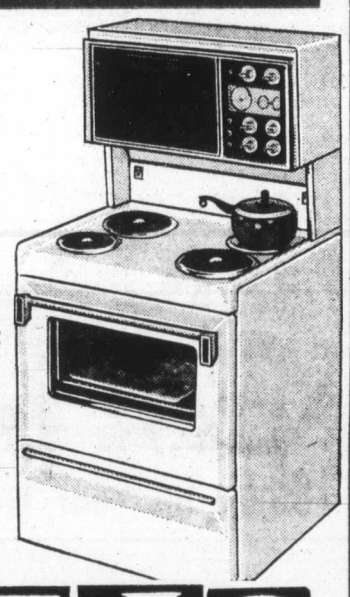

FACTORY REPRESENTATIVE IN ATTENDANCE
707 Johnson St.
FRIDAY 10 to 9 P.M.
SATURDAY 10 to 5 P.M.

- Eye-level cooking compartment for broiling and roasting.
- Lift-out elements for easy cleaning.
- True simmer element.
- Removable oven door for easy cleaning.
- Automatic oven appliance outlet and many more fine features.
- 1 WHITE • 4 HARVEST GOLD
- 3 AVOCADO

IN STOCK PRICE — LOCAL DELIVERY INCLUDED **$488**

NEW STOCK WHEN IT ARRIVES WILL BE . . . BUY NOW AND SAVE $60.00 **$548**

- Color No Extra Charge

RCA COLOR TV 20" PORTABLE

XL 100 CHASSIS

- 20" Accu Color Solid State.
- Same Performance as a 26" Console.
- 5 Inch Oval Speaker.

COMPLETE WITH STAND

$588 Also Giant Trade-Ins on Console TV's

RCA UPRIGHT FOOD FREEZER

- 10.6 Cu. Ft. Holds 374 Lbs.
- 56½" Tall by 23" Wide
- 29½" Deep (Handle Included)
- Lock and Key
- Food Loss Insurance

$288 Next Shipment July — Price Will Be $309

WASH UP AFTER THE ROUND UP WITH Inglis

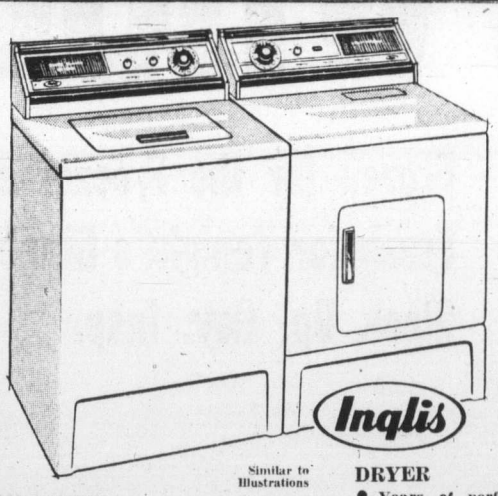

Similar to Illustrations

- E040000 Washer
- E080000 Dryer

WASHER
- Top Mounted Lint Filter • Cool Down Perma-Press • Powerful Motor

$288

DRYER
- Years of performance built into this Inglis Washer • Protective Pump Guard • Exclusive Agitator • ½ H.P. Motor • Full 1 Year Guarantee

$188

SCRATCH AND DENT SPECIALS

Many One-of-a-Kind—So Hurry!

- 8 McCLARY REFRIGERATORS. 13 Cu. Ft. Frost-free. Each — $348
- 15 McCLARY RANGES. Clocks, timers, window oven. Each — $288
- 20 ASSORTED PHILCO TVs. At almost wholesale! FROM — $178 to $1000
- USED RANGES. From — $78
- USED REFRIGERATORS. From — $68
- 1 MAYTAG WRINGER WASHER — $58
- 1 USED BUILT-IN DISHWASHER — SOLD $208
- 5 ENTERPRIZE RANGES. Almost cost. Start at — $228 to $388
- 14 ASSORTED HARVEST AND WHITE RCA FROST-FREE REFRIGERATORS from — $218 to $608

MANY, MANY MORE ONE-OF-A-KIND SPECIALS TOO NUMEROUS TO LIST HERE. HURRY TO WAREHOUSE NO. 1 AT 779 PANDORA.

Inglis 24" ELECTRIC RANGE DELUXE MODEL

- Automatic Clock Oven
- Window in Door
- Removable Door for Easy Oven Cleaning

$208

August Shipment Price Will Be $249

Inglis 10 Cu. Ft. Refrigerator

- 10 Cu. Ft. Manual
- Slide-Out Shelves
- Butter Keeper
- Egg Pack

$208

August Shipment Price Will Be $269

★ FREE PARKING, Johnson St. Parkade ★

RON ANDREWS OF CJVI — 900

On Location Thurs., Fri., and Sat.

Listen for Many More Specials

These Men Combine 90 Years in the Appliance Business. The Products They Recommend and Sell Are in Their Own Homes.

SERVING VICTORIA FOR 24 YEARS

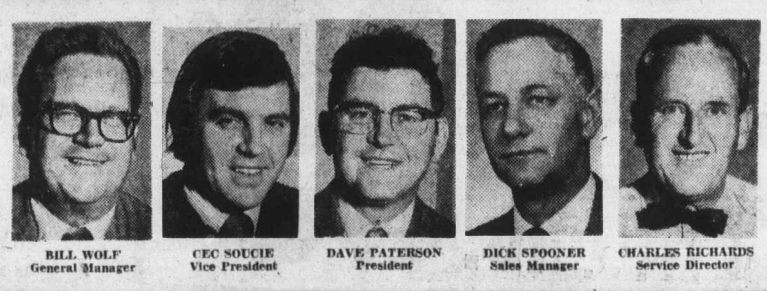

BILL WOLF, General Manager • CEC SOUCIE, Vice President • DAVE PATERSON, President • DICK SPOONER, Sales Manager • CHARLES RICHARDS, Service Director

STORE HOURS:
707 JOHNSON
Mon.-Thurs. 8:30-5:30
Fri. 8:30-9:00
Sat. 9:30-5:00
779 PANDORA
10:00-5:00
Fri. 10-9
Closed Mondays

CHARGEX

C. TAYLER

SALES 383-3281
SERVICE 383-2324

707 JOHNSON ST AND 779 PANDORA

Membership padding

Scout is truthful or he gets fired

WASHINGTON (UPI) — The Boy Scouts of America, responding to reports of padding in membership roles, said Wednesday the offenders have quit or been fired after being caught.

The Boy Scouts' national office, while denying that the practice was widespread, reported that the cheating had been discovered in about 10 areas around the country, and that systematic steps had been taken to root out the practice.

Officials declined to name the areas, and most scouting authorities across the country denied their areas were involved. Scout officials in Michigan, Texas and Oklahoma, however, confirmed the firings and resignations.

In Detroit,, the local director of the Boy Scouts said seven men had left the organization for allegedly lying about membership figures.

Detroit area director Joseph Wyckoff blamed part of the padding on pressure from the national headquarters, which set a goal in 1968 during scouting's Boypower '76 program, with the goal of two million new members in time for the U.S. bicentennial in 1976.

Wyckoff said he discovered some Detroit units existed only on paper.

In Fort Worth, Tex., the executive board of the Longhorn Council of the Boy Scouts said membership padding had been discovered, and "steps were taken to remove it. The professional staff members responsible were removed."

In Tulsa, Okla., the Indian Nations Boy Scout council said two field directors resigned in April after padding local membership rolls with about 2,000 fictitious names.

Former council president Virgil Tilly said faking of names "was accomplished by some overzealous professionals who enrolled fictitious boys to meet Boypower '76 goals set by the national organization."

Scouting officials said that since membership roles had nothing to do with federal or private funds, there was no monetary motive in the cheating.

Rather, they said, in many cases, the scouting organizer, who had overpledged future membership, paid for the fictitious memberships out of his own pocket.

Concorde sets record

BOSTON (AP) — A Concorde supersonic jetliner arrived Thursday at Logan International Airport in what its developers called "a new record speed for a transatlantic flight from Paris."

Airport officials said the flight took three hours and nine minutes, arriving 10 minutes ahead of schedule at 9:17 a.m. This is the fastest flight time for a commercial transatlantic flight.

'Don't faint, I'll shoot'

QUEBEC (CP) — "I thought I was going to faint. He said don't faint or I'll shoot you," said bank employee Jean Gagnon Thursday after being held hostage for several hours by a 17-year-old Quebec youth.

Gagnon, 29, was taken hostage shortly after 9 a.m. when a passing police patrol foiled an attempt by two armed men to rob a Banque Provinciale branch in Quebec City's Limoilou district.

The assistant accountant, who had discovered the two hooded men in the bank when he arrived for work, was grabbed and held at gunpoint by the youth after the second bandit panicked and ran from the bank, opening fire on police. He was shot to death.

Police identified the dead man as Rejean Dufresne, 24 or 25, of Quebec City.

The identity of the other man, who surrendered to Quebec Provincial Police after taking refuge in a summer cottage 50 miles from here, cannot be published because he is a juvenile.

Standing in the doorway of the bank with a shotgun at Gagnon's throat, the bandit demanded a getaway car and refused to release his hostage or allow Le Soleil reporter Guy Dube to replace Gagnon.

Police had surrounded the building and set up police lines to keep back hundreds of on-lookers.

The police supplied an unmarked police car and the youth forced Gagnon into the front seat to sit on his lap and drive while Gagnon shouted to police, "Above all, don't shoot."

Trailed by a QPP helicopter, the car headed east, but after about a mile, said Mr. Gagnon, "he stopped at a gas station, asked a guy if his tank was full, and took over the car."

About 40 miles east of Quebec, the youth and his hostage holed up in an unoccupied summer cottage at Petite-Riviere St. Francois, where they were surrounded by heavily armed QPP officers.

Gagnon was released and the man surrendered at 1:40 p.m.

Want a healthy, weed-free lawn?

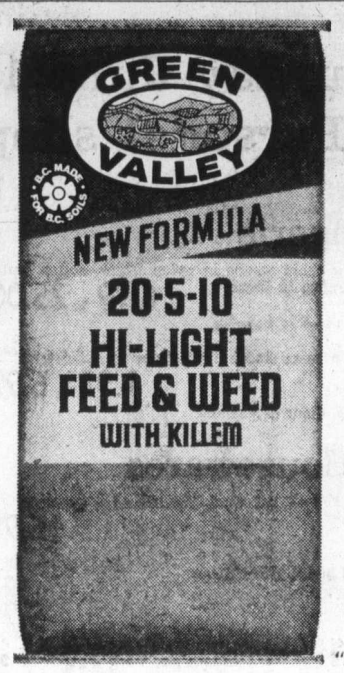

Use this new B.C. formula

Here's the easy way to give your lawn the care it needs – a new product that's both an excellent fertilizer and a high potency weed killer. Green Valley Hi-Light Feed and Weed contains a slow release nutrient that provides long-term nourishment for your lawn . . . plus Killem, a special herbicide formula that controls hard-to-kill chickweed and clover, as well as dandelions and other lawn weeds. Specially formulated for Western Canadian soil conditions, Hi-Light Feed and Weed comes in a light, easy handling bag and provides excellent coverage. For best results, apply 3 times yearly – starting now.

GREEN VALLEY "Best on earth" 1 bag covers 5,000 sq. ft. of lawn for the new low price of $6.95

BILL BAYLEY'S GIFT IDEAS FOR FATHER'S DAY

RHODODENRONS
Over 15 varieties to choose from. Up to 18" in height. Gallon Containers $1.99

Golden Pfitzer JUNIPERS
Landscapers' most popular spreader. Gallon Container $1.99

BEDDING PLANTS STILL LOTS LEFT
VEGETABLES—Brocoli, Cabbage, Lettuce, Celery, Cokes, Brussells Sprouts, Zucchini Squash, Parsley, Savoy Cabbage.
FLOWERS— Carnations, Salvia, Dusty Miller, Alyssum, Nemesia, Snaps, Verbena, Lobelia, Pansies, Stocks, Dahlias, Ageratum— Many varieties of Petunias and Marigolds.

REINDEER ON LOCATION
SUNDAY, JUNE 16, 11 a.m. to 5:30 p.m.
Dispensing MAXICROP
Bring Your Own Container GAL 2.49

Bill Bayley GARDEN CENTRE
1610 Island Highway 478-8822
(AT THE FARMERS' MARKET IN COLWOOD)

Ride...Handling...Comfort just part of the Ford Torino success.

Discover why for yourself.

Torino is a mid-size automobile with a success story built on a foundation of solid engineering excellence.

Torino's construction includes a strong 5-crossmember frame and a welded body coupled through torque boxes, which provide effective insulation for the passengers from noise, vibration and harshness. Rubber and acoustical insulation all around the body soak up still more noise and harshness.

This totally integrated design plus the strength of the car's components add up to a solid, quiet, mid-size ride.

And you will appreciate how well Torino handles. A responsive steering geometry plus the mid-size wheelbase makes Torino easy to manoeuver. A wide tread and unique full coil, 4-link rear suspension design offer directional stability and solid roadability.

Comfort, too, is a part of the Torino design. Deep-cushioned seats and room for six adults are part of the story. And so is a suspension system which utilizes computer-selected coil springs all around to give you a comfortable and uncommonly smooth ride.

And Torino has more to offer...with standard features that include an economical 302 CID V-8 engine, front disc brakes, and DirectAire Ventilation.

You also have an exciting choice of options, like SelectAire Conditioning, a power-operated sunroof, AM-FM stereo radio and many more.

Discover all that Torino has to offer. At your Ford Dealer.

FORD TORINO

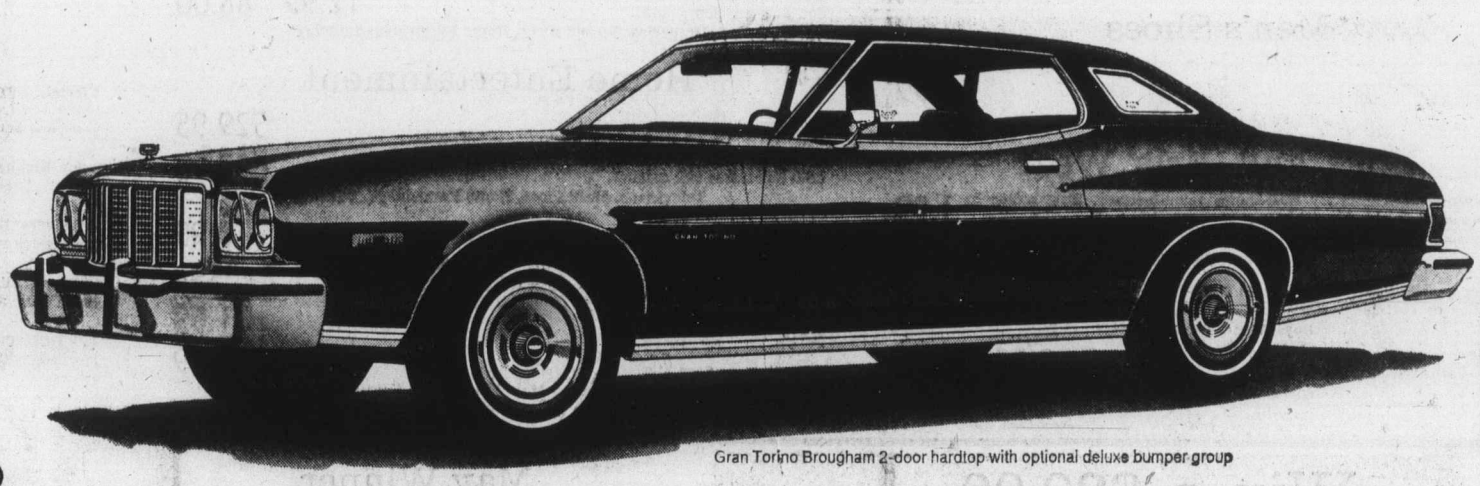

Gran Torino Brougham 2-door hardtop with optional deluxe bumper group

The closer you look, the better we look. FORD

Downtown BONUS DAY

Eatons Bonus Days

On sale Friday and Saturday June 14th and 15th while quantities last. Personal shopping only.

Budget Store

"Modern Era" Sheets — Good quality cotton machine wash. Not all sizes. Also cases per pair, 1.59. 2.99 to 3.99

Bath Mat Sets — Feature non-skid backing, machine wash polyester. Assorted colors. 3.99

Household Linens, Downstairs Budget Store

Tailored Dresses — in easy-care polyesters and acrylics. Mostly short sleeves, asst'd colors. 10-18, half-sizes. 7.99

Pant Clearance! — Casuals, dressy, jeans, pull-on styles in double knit acrylic polyesters. All easy-care. Broken sizes 10-18 plus some extra-large. 1.99 to 4.99

Casuals Clearing! — Tops, T-shirts, pullovers, pants. Ends of lines give you great buys! Asst'd colors, cool, easy-care polyesters, cotton. Broken sizes. 99c

Stretchy Boucle Knit Shells — Pretty sleeveless style in cool, easy care nylon. Beige, blue or navy. S.M.L. 2.99

Women's Summer Sandals — Open toe and heel in leathers and vinyl uppers. Broken styles. White, red and blue. 6.99

Women's Wear, Downstairs Budget Store

Knee-high Pantyhose — Ends of lines. One-size stretch, some queen size. Popular fashion shades. 39c

Hosiery, Downstairs Budget Store

Golf Jackets — With great-action raglan sleeve, zip front in cool polyester/cotton. Beige. 38, 40, 42. 3.99

Cool Long-Sleeve Sportshirts — In stretchy knit polyester that lets you breathe. Asst'd colors, patterns, plains. Chest-pocket styling. Broken sizes. 3.99

Cardigan Sweaters — In fine Shetland wool. Saddle shoulder, 2-pocket styling with rib knit waist and cuffs. Brown, beige, blue. S.M. 8.99

Casual and Work Pants — All permanent press polyester cotton. Full and slim cut. Mostly olive and navy. Broken. 8.99

Men's Slippers — Various styles with vinyl uppers, some have cozy lining. Brown, broken sizes. 1.99

Work Boots — 9-eyelet tie, leather uppers with Chemigum sole and heel. Tan. Broken sizes. 16.99

Men's Wear, Downstairs Budget Store

Women's Dresses

Summer Dresses — Pretty prints or plains in asst'd cool fabrics. Short or sleeveless styles. Great range of colors. Sizes 10-18; 14½-22½. 9.99 to 29.99

Dresses, Floor of Fashion

Sportswear

Sportswear Clearance! Famous name jackets, pants, long skirts and tops. Easy care polyesters, some wool. Reds, grays and camels. Sizes 10-18 in the group. 1.99 to 11.99

Sportswear, Floor of Fashion

Fabrics

Fashion Fabrics End of Season Clearance! — Pick up great savings on a great variety of fabrics. Yard 1.10 to 12.63

Fabrics, Third Floor

Accessories

Fashion Jewellery — Earrings, beads, chains, bracelets, pretty summer colors. 1.00 to 7.50

Jewellery, Main Floor

Regular Pantyhose — With reinforced panty and toe, back panel. Beige, Spice, Taupe. S.M.L.XL. 97c

Hosiery, Main Floor

Women's and Children's Shoes

Casual and Dress Shoes — Pumps, ties, open toes, slings, composition soles. Patent and leather. Black, brown or blue. Sizes 5½-10 collectively. 15.99

2-eyelet Tie Casuals — Feature buffalo-grain uppers with plantation crepe soles and heels. Navy, tan, bone. Sizes 6 to 10 AA and B widths collectively. 16.99

Women's Shoes, Floor of Fashion

Boys' and Girls' Shoes — 4-eyelet ties with suede and leather uppers, composition soles. Brown, tan and blue. Sizes 10½-4 C and D widths. 7.99

Children's Shoes, Floor of Fashion

Men's Shoes

Men's Pedwin Shoes — Top fashion lines in oxford stylings. All leather uppers with neolite platform soles. Black, brown, blue plus more. 7-12 collectively. 15.99

Men's Shoes, Main Floor

Boys' and Girls' Wear

Boys' Summer Shorts — By well-known manufacturer. Easy-cotton in brown and navy checks. Sizes 2-6x. Also long pants, 2-6x. **2.99** 1.99

Boys' Wear, Third Floor

Boys' Permanent Press Jackets sizes 8-12—Snap front elastic cuffs, waist. Blue or red. 14-18. **4.99** 4.66

Boys' Wear, Third Floor

Girls' Blouses—Cool polyester/cotton long sleeve styles in fresh summer colors. Sizes 7-14. 3.32 to 4.66

Girls' Wear, Third Floor

Lingerie

Asst'd Sleepwear — Pyjamas, long or short gowns in nylon tricot, cotton knits, Fortrel polyester/cotton plus more. Petite to large sizes in the group. 6.99 to 25.00

Lingerie, Floor of Fashion

Bras — Reg. bandeau, low cut underwire or kodel lined styles in nylon tricot or lacy lycra Spandex. Broken sizes and colors. 1.99 to 6.99

Foundations, Floor of Fashion

Linens, Housewares

Haddon Hall Deluxe Blankets 72 x 90" — All wool, mothproof - approved by NRB. With satin binding. Brown, blue, white, rose, green, gold. Also 80 x 100" **21.98** 16.98

Household Linens, Third Floor

Home Canners and Preserver
18 qt. capacity — 5.99
20 qt. capacity 7.99
Preserving Kettle, 16 qt. capacity **8.99** Blancher, 7 qt. capacity **6.99**

Spice Rack — Holds up to 18 spices, natural finish. 5.99

Letter Rack — In natural finish 4.99

Round Serving Tray — 13½" diameter. 1.99

7-pce. Cookware Set — In decorative porcelainware. 24.99

Plastic Garbage Can — Approx. 20 gal. capacity with lock lids. Green color. 6.49

Haddon Hall Ironing Board — With adjustable height, gold color. 13.99

Housewares, Main Floor, Home Furnishings Building

Steak Knives — With stainless steel blades, made in England. Here in boxed set of 6. 9.99

Cutlery, Main Floor, Home Furnishings Building

China

Good Quality Glassware Clearing! — Odd lines in Denby and Franciscan glassware; not all sizes or colors. 1.75 to 2.50

Notions

6" Plastic China Cases — For 12-pce. settings. Gold color on white zip cases. Also 7" **1.87** 9" **2.19** 11" **2.49** 1.68

Cutlery Case — In heavy-duty plastic, gold color on white. Holds 12-pce. setting. 2.49

China, Glassware, Cases, Third Floor

Wools

Socks Knitting Yarn — 80% wool/20% acrylic, suitable for socks and sweaters. 50 gram ball. 75c

Aran Wool — 100% wool yarn in colors of gold, green, turquoise or red. 50 gram ball. 79c

Wools, Third Floor

Pictures, Mirrors

Manufacturer's Clearance of Frames — Includes some glassed and backed oil painting frames, and narrow mouldings. 1.98 to 14.98

Framed Reproductions — Selection includes seascapes, landscapes, oils and more. Assorted sizes. Each 2.49 to 49.99

Pictures and Mirrors, Second Floor, Home Furnishings Building

Draperies

Rocking Chair Cushion Sets — Polyfoam filled, cotton corduroy covers in green, gold, red or melon. 5.99

Colonial Style Rocking Chair Pad Set — Tufted printed cotton cushions with polyfoam filling. Colonial print in blue/green, red/blue. Tie-on tapes. 5.99

Shortie Drapes — Lined and unlined, patterned or plain. Fibreglas, viscose and polyester. Various widths, short lengths. 9.99 to 45.99

Clearance of Drapes — Assortment includes some custom-made draperies in full lengths, plain colors, antique satin, rayon and acrylic. Some lined. 12.99 to 88.00

Draperies, Second Floor, Home Furnishings Building

Home Entertainment

RCA 26" Color TV with Accucolor 529.95

Viking 26" Solid State Color TV with handsome oak cabinet. 699.95

Televisions, Main Floor, Home Furnishings, Building

Folk Guitars limited quantity 10.99

Philips Transistor Batteries — C-size. 2 for 39c

8-Track Head Cleaner 1.59

8-Track Tape Case 24's 7.99

Guitars, Record Supplies, Main Floor Home Furnishings Building

Major Appliances

Eaton's Viking Portable Dishwasher — Model PF313A 279.95

Eaton's Viking Portable Dishwasher in avocado or goldtone. Model PF316 CWSA 299.95

Major Appliances, Main Floor, Home Furnishings Building

Sundries, Main Floor

Easy Comb, Easy Set — Clairol creme rinse and setting lotion, builds in body, too. Extra hold or reg. 8-oz. 95c

Salon Finish Foam — Creme rinse, conditioner and styling in light foam. 9-oz. size. 1.43

Everynight Shampoo — Leaves your hair shiny and manageable, mild enough to use every night. 8-oz. size. 89c

Long and Silky — Rinse-out conditioning lotion for long hair helps eliminate split ends, dull lifeless hair. 8-oz. 1.79

Right Guard — Super dry, anti-stain, natural scent deodorant keeps you comfortably dry — not sticky. 6-oz. 99c

Ban Roll On Deodorant — Helps stop odour for 24 hours, rolls on cleanly, evenly. Gentle for normal skin. 2.5 oz. 1.39

Old Spice After Shave — Refreshing balmy fragrance all men enjoy. Here in 9½-oz. size lotion. 1.99

Imperial Leather Soap — Imported from England. Finest ivory toilet soap from Cussons of London. 2⅝ ozs. 2 for 59c

Sensodyne — Regular daily brushings help keep your teeth sparkling clean and protects, too. Economy-size. 1.16

Macleans — Special formula helps provide a superior cleansing ability to bring out natural teeth whiteness. Spearmint. 100 ml. 87c

Phillips Milk of Magnesia Tabs — Helps relieve acid indigestion and heartburn, use as a mild laxative too. 100's, 79c

Heavy Mineral Oil — Odourless, tasteless oil aids in regularity. For children and adults. 40-oz. size. 1.64

Lypsyl — Medicated balm helps relieve and heal sore, rough and chapped lips. Take it with you travelling. 2 for 75c

Children's Aspirin—Helps to relieve their colds and minor headaches. With special "child-guard" cap. 27c

Ansodent — Contains special stain removing ingredients to clean dentures quickly and effectively, 11 oz. 88c

Bayer Arthritic Pain Tabs — Long lasting relief from arthritic and rheumatic pains. 72's. 89c

Clairol Herbal Essence Shampoo—A mild shampoo that leaves your hair clean and easy to manage. 12 oz. 1.39

Eaton's Moth Crystals — To protect clothing against damage from moths. 2 pounds. 1.09

Sterisol — Long lasting anti-bacterial oral antiseptic 22-oz. 1.09

Listerine — Mouthwash and gargle that kills germs on contact. For clean, fresh breath. 18 oz. 1.19

Carpeting

Plush Tahiti Hi Low Pile — Is hard-wearing, easy-care nylon. Star design in blue tones. Approx. 66" x 103". 99.95

Norsk Wool Shag Rug—Approx. 5'4"x2'10", Heavyweight Axminster shag in brown tones and purple. 49.95

Regal Tufted Acrilan Shag — In bold modern design: gold, brown, rust or brown, blue, white or green, white, goldtone. Approx. 45x70". 64.95

Modern Designed Shag — In green and red tones. Approx. 9' x 12'. 199.00

Carpeting, Main Floor Home Furnishings Building

Toys and Bicycles

Electric CFL Football Game — Set up your plays by remote control; players move at variable controlled speed. Approx. 21 x 38". Complete accessories. 9.99

5-pce Highway Construction Set — Includes heavy gauge steel dumper, scraper, back hoe, front-end loader, roller. 6.99

Beginners' Bikes — For ages 2 to 4. Wide 4 wheel stance gives extra stability. 10.99

Sidewalk Bikes — 12" learner's bike with rear training wheels, direct chain drive and motorcycle front fork design. 20.99

45" Tuffy Poly Pool — Durable seamless polyethylene construction. Yellow base with multi-color daisies. Starter pool for the younger set. 4.49

Toys, Lower Main Floor

Win a $30.00 Grocery Certificate

Good in our grocery and Produce sections only

Entry Forms in Eaton's Fine Foods

May Winner
Mrs. Mary Ardley, Island Highway, Victoria

Draw will be made for the 30.00 Grocery Certificate Monday, June 17. GOOD IN EATON'S GROCERY AND PRODUCE SECTIONS ONLY. Qualifying question will be asked. Employees of Eaton's and their relatives are not elegible.

EATON'S

Shop Thursday and Friday 9:30 a.m. to 9:00 p.m.

Love of sea led to lonely trip

By ERITH SMITH
Colonist Reporter

It took Sir Alec Rose 11 months to sail alone around the world in 1967-68.

And it took about an hour for him to tell about that adventure Thursday night to members of Esquimalt Squadron, Canadian Forces Sailing Association.

It was the most happily-captive audience any speaker could wish for, because these squadron members (and all seemed to be present) share Sir Alec's love of the sea and sailing.

For them he had technical details concerning his vessel, the 36-foot yacht Lively Lady, and her working gear. He described how he managed to rig the gear to get some sleep on the long, lonely stretches — anywhere from a few minutes to, sometines, four hours.

On his journey, for which he was knighted, Sir Alec sailed from Portsmouth to the Cape of Good Hope and east.

"I never even saw Cape of Good Hope, I was too far out to sea," he said in an interview. "But that run down the west ocast of Africa, with the warm trade winds in kindly seas, was the easiest part of my trip.

"The roughest was the long haul from Australia straight east to Cape Horn, keeping clear of the ice area of the Antarctic. Happily, I saw no ice, but there was howling winds and cresting waves as tall as buildings.

"Yes, I was frightened at times, and I said my prayers. There were times, too, when I was sure there was an added Hand at the tiller with mine."

Sir Alec still speaks in the quiet tones of one used to being alone. He had time to get used to solitude. In all the 11 monlhs he touched land only twice, the first time at Melbourne, Australia, five months out from Portsmouth.

His greatest thrill?

"Seeing Cape Horn. The weather was bad, and the seas rough, but Cape Horn was a tremendous thrill. From there, I could turn northeast, with home at the end of the run."

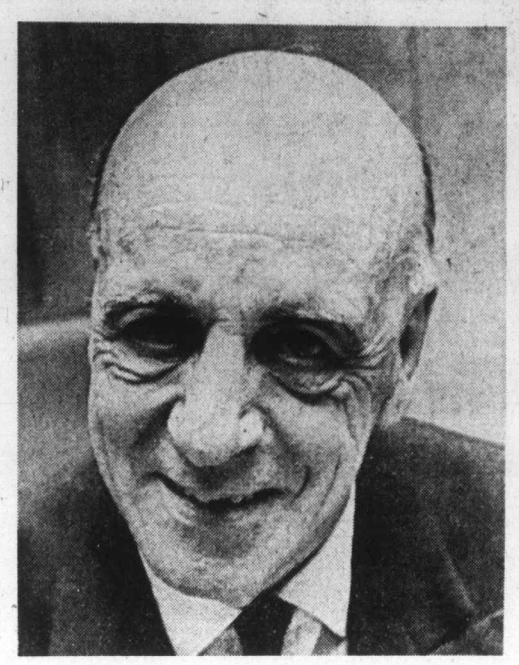

—Colonist photo by Ian McKain

Sir Alec Rose

Mill's shutdown 'only way' to stop pollution

By MICHAEL HUNTER
Colonist Reporter

B.C.'s pollution fighters are powerless to stop filth pouring from a smokestack and blotting out the summer sunshine from downtown Victoria.

Victorians are getting the full dose of pollutants from the stack since B.C. Forest Products Ltd. recently removed test equipment which was filtering the fumes.

Chief of the industrial division of the Pollution Control Branch, Harry Klassen, said Thursday: "There is nothing the branch can do to stop this.

"We haven't talked about shutting them down — but this is the only way of stopping the pollution."

The branch has rejected company claims that the tests were unsatisfactory and has insisted in a letter that the company meet its commitment to install pollution control equipment within the next year.

The test equipment was a working model of an electrostatic precipitator, designed to collect sea salt particles which cause dense grey smoke when hog fuel is burned.

Said Klassen: "The experiments were fairly successful but B.C. Forest Prolucts has not fully accepted that a full scale plant would perform to a high enough degree to meet objectives."

He said the company had contended the equipment has not proven that the salt will be removed sufficiently and questioned whether salt is a contaminant in the fume.

The branch, though, is adamant. "Our position is that salt is a contaminant that has to be removed. We are advising B.C. Forest Products that as far as we can see the experiment has been a success," said Klassen.

On May 28, 1973, the company made a commitment to install pollution control equipment meeting level B of the forest products industry pollution control objectives set by the board within 12 months. "We expect them to comply with that," Klassen added.

Central Saanich byelection biggie

Candidates handy to swell audience

By JIM BRAHAN
Colonist Reporter

An all-candidates meeting for those seeking office in the Central Saanich's byelection June 22 drew slightly more than 1 per cent of the eligible voters Thursday night

Ald. Zachary Hamilton, chairman of the meeting at Brentwood elementary school, told the audience he was reluctant to ask the candidates to come to tables in front of the auditorium because it would drastically decimate the audience's ranks.

The byelection to choose a mayor, one alderman and a Capital Region Board director was triggered by the death earlier this year of then-mayor Archibald Galbraith.

Ald. Jean Butler, seeking the mayoralty and the regional board seat, told the 45-member audience she would be a full-time mayor and would keep a tight control on municipal expenditures to make certain ratepayers got full value for their tax dollars.

Mrs. Butler said the mayor of a municipality should come from aldermanic ranks because complex municipal problems require prior experience on council.

Former Saanich school board trustee Gordon Ewan, running against Mrs. Butler for the mayoralty, said Central Saanich is primarily an agricultural community and it is up to the municipal government to make farming profitable.

Former alderman Ted Clayards protested against a proposed 1,200-boat marina planned for Saanichton Bay.

Clayards, seeking the aldermanic seat, said the number of boats at a marina that size would not just pollute the water, they would poison it.

Former alderman Percy Lazarz, also seeking election to the aldermanic seat and the regional board, said there is a need for a better water distribution system on Saanich Peninsula but the installation cost should not fall just on peninsula residents.

He claimed that since the area was to be kept 80 per cent rural, and be a scenic area for Capital Region residents, costs should be shared by the provincial government and all people living in the region.

Ald. David Hill, seeking the regional board seat, called for more co-operation and better communication between the municipal council and the region.

He said the peninsula should use the regional board as a vehicle to finance a recreation complex and that, if elected, he will work toward this end.

There are 3,300 eligible voters in the municipality, and for those who will be unable to vote election day, advance polls will be held in the municipal hall, 1903 Mount Newton Cross Road, from 2 to 5 p.m. June 20 and 21.

On election day polls in Keating elementary school, 6834 Central Saanich Road, Brentwood elementary school, 7085 Wallace Drive, and at the municipal hall will be open from 8 a.m. to 8 p.m.

Third drug found

More danger from remedy

By JON FERRY
Colonist Reporter

Chinese herbal pills seized from 10 Victoria stores two weeks ago have now been found to contain a third prescription drug that can kill.

The latest drug, dexamethasone — another anti-arthritic — was discovered in a University of B.C. analysis of the pills called Chuifond Toukuwan Nan Lien.

Victoria Medical Society president Dr. Charles Ireland said dexamethasone, like cortisone, was a member of the steroid group of drugs.

Steroid drugs, he said, can make people susceptible to peptic ulcers and can result in profound withdrawal symptoms causing severe shock and death.

Ireland said that once a patient has been given steroids he must never be taken off them suddenly and doctors always "step them (the drugs) down gradually."

He pointed out the discovery of the third drug was a further example of pills purporting to be "purely herbal medicine" in fact containing a potent prescription drug.

He told the Colonist that questionnaires had been sent to all Victoria doctors to see how many of their patients had taken the pills and what effect they had. Results of the questionnaires would be tabulated later this month and sent to federal and provincial government health authorities.

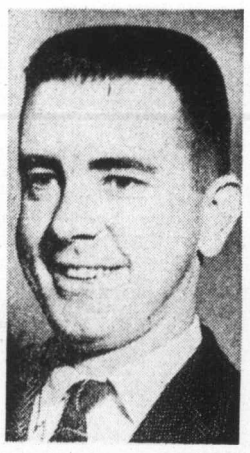

Ireland
. . . pills analysed

Single mothers say they will protest

By JON FERRY
Colonist Reporter

More than 20 single Victoria mothers living in special subsidized housing will carry their campaign against an "excessive" 23 per cent rent hike to federal government authorities.

The mothers live in the Bishop Cridge Centre for the Family, Hayward Heights, in federally-backed housing run by a non-profit society.

They claim their January rent increases — the first since the centre was opened July 1971 — are contrary to the provincial government's ceiling of 8 per cent in rent increase.

Their monthly rents were raised from $92 to $115 for two-bedroom homes, $120 to $148 for three-bedroom, and $140 to $168 for four-bedroom homes.

They ran into opposition from the non-profit society which claims the increase is needed if the place is not to run up huge debts and have to close.

They also got no help from the Landlord and Tenant Advisory Bureau whose manager, Basil Wallace, told the Colonist that federally-owned and B.C. government-owned buildings, and schemes started under National Housing Act provisions, don't come under the B.C. Landlord and Tenant Act.

But Margaret Piche, one of the mothers, said Attorney-General Alex Macdonald told them in a letter the new rent ceiling "is applicable to federal housing projects."

However he also said the cabinet had been asked to review the question of federally-backed housing schemes coming under the new rent controls.

He advised the women to petition the federal housing agency (Central Mortgage and Housing Corporation) in Vancouver.

Bishop Cridge manager Jack Hawthorn said his society had been led to believe it would get property tax relief from city hall when it opened nearly three years ago.

It didn't and therefore had to pay $11,000 more than anticipated in its annual housing operating budget of $33,000.

Council reconsiders Indians' street sales

It's back to square one for Allan Poelzer and his native Indian craftsmen who expected to get a trade licence from city council Thursday to sell handicrafts on the sidewalk at View and Douglas.

Council decided to refer back the application for further consideration to the finance committee, which approved the licence a week ago.

Mayor Peter Pollen said the finance committee agreed to the licence because of an accusation of "racial prejudice and a picket line" at City Hall.

"We collapsed under the pressure," he said.

The Indians tried unsuccessfully last month to get a licence, then picketed city hall and were given a chance to appeal, which led to approval by the finance committee.

But at Thursday's council meeting Ald. Clyde Savage said it would be "utter stupidity" to give the group a licence to sell merchandise on a busy corner where there is hardly room to stand.

Council last year tried to end sidewalk selling and urged merchants to pull back displays in front of their stores, he said.

"We're going to have 40 to 50 requests a week for this type of licence. What will the merchants think of a council who say one thing one day and then do something else another day?"

He suggested a special area where such merchandising could be done.

Ald. William Tindall said he had spoken to officials of the Provincial Museum and "there is some hope of Thunderbird Park area being used."

Ald. Sam Bawlf said he was opposed to issuing the licence.

Centennial Square would be a better place, Bawlf said, "not a narrow 10-foot sidewalk jammed with people."

Ald. Thomas Christie said he would rather see "this Indian art than the banjo pluckers and the violin fiddlers you see downtown."

Mass woods walkout rides teeter-totter

Union officials are urging members of the International Woodworkers of America to stay on the job after their contract with the coast forest industry expires at midnight tonight.

There are unconfirmed reports that many of the 32,000 loggers and millworkers may stage a massive walkout despite the industry's specific offer of a cost-of-living clause, to take effect in March, 1975, in the new contract.

IWA members earlier voted 93.85 per cent in favor of strike action and the required strike notice has been served.

Resources Act makes progress

Human Resources Minister Norman Levi's bid to give the community more say in the provision of social services was discussed in the legislature Thursday night.

The Community Resources Act, which provides for elected community boards to be involved in the planning and development of social services, passed the committee stage after some questioning about the makeup and power of the boards.

One board already exists in Vancouver South, and three more are being planned in the Vancouver area.

It is expected that ultimately there will be boards in every B.C. district.

Levi said some people have felt threatened by the prospect of community involvement, but the boards would operate purely in an advisory capacity.

Grass-roots music makers

What is hoped will be regular feature during summer at Open Space, 510 Fort Street, opens at 8 p.m. Saturday with evening of folk and bluegrass music in informal atmosphere of concert-coffee-house. Saturday will be heard the group Redwing, above, with Bruce Mason, banjo; Pat Lawson, mandolin; Steve Saba, fiddle; Nathan Tinkham, guitar and Ted Olson, bass. Also on bill will be Wayne Vliet, Elspeth Strang. City folk and bluegrass musicians will be heard if series continues, with opportunity also given to untried musicians.

'I will wreck my hospital if taxes stay'

The owner of the 93-bed Aberdeen private hospital at 1450 Hillside says he'll demolish the building if he receives a second "excessive" tax bill increase next year.

In a letter to city council, Neil De Macedo said he considers it "grossly unfair" that the whole of his 68,000-square-foot property is assessed at commercial rates even though only 20,000 square feet of the hospital is "revenue producing."

He told the Colonist his tax bill was increased from $11,000 to $19,000 this year, and he feared his taxes could go up to more than $25,000 next year under new provincial assessment legislation.

De Macedo, who sent copies of his letter to Premier Barrett, Human Resources Minister Norman Levi and Health Minister Dennis Cocke, said if the government wanted his nine-year-old hospital to remain "a private business, they've got to make it pay."

He said he had to allow for the extra square footage on the property when the hospital was built nine years ago to comply with government hospital regulations.

City assessor John Ozard said the property had to be assessed in line with the potential value of the whole site, land and buildings. "You go try and buy it," he quipped.

Langford Lake ban put on powerboats

Powerboats have been banned on Langford Lake.

John McIlree, chairman of the board of trustees for Langford lake improvement district, received word from Ottawa Thursday that the ban applies to motors of all sizes and types and is effective immediately.

The only similar federal ban at the moment is a Kemp Lake, Sooke.

McIlree also said the regional district weed cutter will be operating in the lake July 9 to July 23.

Rescued man in hospital

David Wallis, 17, of Langford, who was rescued from Thetis Lake waters Wednesday, was still in Victoria General Hospital for observation Thursday. He is the son of Mrs. Joanne Wallis, 1067 Haslam.

'It's no time to stop thinking'

Her ideas try to conquer depletions

By JO ANNE LEVINE
Christian Science Monitor

NEW YORK — Barbara Ward looks at the world with an insight that seems to defy mankind to deplete its energy its food, and its future faster than she can multiply ideas to conquer these depletions.

Humanitarian, journalist, political economist, author, and environmentalist in the broadest sense, Miss Ward could easily be used as an example of her conviction that size has nothing to do with achievement. "It's intensity, it's depth," she says.

Despite shortages of energy, food, and water and an earth crying, "Stop! Stop! I can't take any more!" Miss Ward is a reasoning reminder that this is no time to stop thinking.

"She is an economist who can talk to people through her human qualities — her warmth, sensitivity, vitality, her awareness of social problems and her tremendous feeling for the world as a whole," says microbiologist Rene Dubos. professor emeritus of Rockefeller University and co-author with Miss Ward of the book, Only One Earth, the Care and Maintenance of a Small Planet.

Britain's Miss Ward in private life is Lady Jackson (her husband, Sir Robert Jackson, is senior consultant for United Nations development programs.) She was recently in New York to be cited by the National Audubon Society as "an ambassador for the human environment" and was awarded the Audubon medal, the society's highest honor. It has been given to only one other woman — Rachel Carson, whose book Silent Spring documented the destructive nature of DDT.

When Miss Ward talks of the problems of the world today, her thoughts, which are paced by pointed humor, fly like sparks from an emery wheel.

● On the energy crisis: "I think some of the things that are happening now are potentially salutary. The energy crisis is making people rethink some of their attitudes regarding growth at all costs. And if the first thing you have to do before man changes his mind is to know what his mind has to change about, I think maybe we are there."

● On the future: "There are areas of our life which are not pollutive at all — areas which we can increase and increase. So it is not a non-growth economy. It is different kinds of growth."

Barbara Ward . . . "we're at end of unlimited everything"

● On the dangers confronting man: "The thing most urgent after preventing nuclear war is not going into the breeder reactor (a nuclear-power plant that produces more atomic fuel than it consumes). There is no way of coping with that kind of waste. I think it will finish us off more slowly, but quite as accurately, as a nuclear war."

● On the environment versus social concerns: "If you don't care for slum children while you are worrying about bald eagles, well, you are just getting your priorities a bit wrong. A child without protein is the most desperately endangered species . . . Respect for the environment is also respect for the social environment; you can never separate it."

● On religion: "I think religion makes man less greedy. You commit yourself to where your attachments are, and if they are simply the consumption of material wants, you are terribly trapped psychologically, because you lack a certain freedom: You are caught by what the African calls 'the wants.' And the more captured you are by 'wants' the more captured you are by 'what I must have, what I owe myself,' and finally you are shredded, shredded, because you are never your own master. You are the prey of the shadows."

She talks about the middle road, a road which may mean that a large part of the developing world can use solar energy rather than nuclear energy; that urban communities can be related to agriculture policy in order to produce the food to survive food shortages in the next 25 years; that helter-skelter growth can be limited.

"This, I think, is the interesting and the exciting thing — that once mankind has seen it is on a false track, it can get off it. Those are the parameters, and they add up to choice.

"The way in which, over the last five years, the attention of engineers, scientists, economists in beginning to move away from 'growth at all costs' to the idea, well, what is a genuinely self-sustaining community?' is very marked. There have been colossal changes from only 10 years ago.

"To me, it's a fascinating time. I think it is the end of the renaissance. We've been living on renaissance ideas of unlimited everything — unlimited man, unlimited energy, unlimited science — and now we are suddenly discovering, 'Oh, no! You've got to be a bit careful'."

Many people who are interested in social problems have felt the ecology movement has swept away much concern once directed toward those problems. Miss Ward's reaction:

"Environment is the antithesis, if you like the greedy way of life. And that should also affect questions of social justice, because it is only if you can learn that you do not have any right to have every thing you want and every thing you can lay your hands on, that you can do anything on any of these problems."

In her writings, Miss Ward notes that only one-third of humanity has entered the technological age, and that while there are less than four billion people on earth now she has asked readers to imagine what would happen if the seven billion expected by the year 2000 tried to live as extravagantly as Europeans, Japanese, and Americans do now.

"The ungreedy way of life is difficult," she said. "We've got to the stage where we say we've got to have certain kinds of consumption or people won't have jobs . . .

"The idea of having a lot of your employment geared to things like the increase of knowledge, the increase of art — things which are perfectly compatible with the environment — is a shift which hasn't been made."

Miss Ward said that making this shift would mean reconsidering a whole range of job opportunities which would build a nonpolluting way of life.

Poisonous sea snakes kill Vietnam swimmers

Agence France-Presse

SAIGON—Poisonous sea snakes in the last few weeks have killed dozens of swimmers and fishermen off the big tourist beach at Vung Tau, 70 miles northeast of Saigon on the China Sea.

University sources said the snakes, which measure one foot to more than three feet, are native to the central coast near the ports of Phan Rang and Nha Trang, 90 and 180 miles northeast of Saigon. In the last three to four years they have left this area and, travelling on the currents, have moved south looking for food.

Advice from ecology handbook:

Pluck one with wormholes

By MICHAEL HUNTER
Colonist Reporter

Heed the warning Eve was given and don't pluck that "picture book" apple nestling among its rosy-cheeked cousins on the supermarket shelf.

Look for the wormholes instead.

Because the occasional wormhole, according to an illuminating new shopper's handbook, published for Victorians, indicates less pesticide use. And imperfections do not interfere with quality or flavor.

You Can Do Something is the title of the handbook published by Greater Victoria Environmental Centre and available at Camosun College and bookstores.

One of the main messages in the book is aimed at getting people to recognize and buy only recyclable packages and goods.

Recycling has become a growing concern among Victorians and the movement has finally reached Oak Bay where 17-year-old Jim Price is looking for premises to set up a summer depot to collect materials from the muncipality.

Price, who has worked at Capital Region Board's main recycling depot on Borden, has received a $7,000 Opportunities for Youth grant to set up the project.

He said Wednesday: "We need a place within the boundaries of Oak Bay and we'll rent a suitable place if we have to.

"I went to city hall but they couldn't help me because there's just no room for a depot in their yard."

He's looking for a double garage where people can take their piles of newspapers, bottles and tins, but a single garage will do, he said. He can be phoned at 477-6046.

Another tip in the environmental handbook which may save recycling depots work advises: fight junk mail.

It reads: "First class mail can be returned free if it is unopened; just mark 'refused-return to sender' on it and drop it in the mail box.

". . . be sure to tell them why you are doing so and have your name removed from the mailing list."

Asian paper to cost more

MANILA (AP) — The Paper Industries Corp. of the Philipines, the only newsprint manufacturers in southeast Asia, has announced a 10-percent increase in the price of newsprint effective July 1. The corporation said it planned to increase the price of newsprint to about $384.90 U.S. from about $349.95.

Nutrition study ignored

MONTREAL (CP) — The federal government has failed to capitalize on the findings of the $2.5-million Nutrition Canada study, the national co-ordinator of the project said Tuesday.

Dr. Z. I. Sabry said that although the study's findings of dietary deficiencies among Canadians at all income levels were released seven months ago, no national nutrition policy has been formulated.

He criticized the federal government for its lack of educational programs to improve Canadian eating habits.

"If the government is really sincere about getting all we can out of Nutrition Canada, it's a matter of putting in more financial resources, redefining priorities and getting it out as soon as possible."

The two-year study, in which 27,000 Canadians were questioned on their eating habits, was a joint federal-provincial program.

Dr. Sabry, of Toronto, was in Montreal to address the Canadian Institute of Food Science Technology.

Chile consulate blasted by bomb

BERLIN (Reuter) — Chile's consul in West Berlin suffered shock and three other persons were slightly injured when a bomb wrecked a building housing the Chilean consulate, police said. The blast followed the announcement of plans for demonstrations against the Chilean junta here.

CLEARANCE SALE
Selected Table Lamps Swags and Fixtures
LAMP SHADES
Be sure to see our large selection of Lamp Shades—All styles available.
THE LAMP LIGHTER
Open MON. to SAT. 9:30 to 5:30
Fridays 9:30 'til 9 p.m.
1736 DOUGLAS ST.
(Across from the Bay) 388-6717

20% OFF BONUS DAY
Downtown BONUS DAY SPECIALS
AND START OF OUR SUMMER Sale
Youthcraft Pantie Girdles
Double panels all around for hip and derriere control.
Brief with Band for midriff control. Reg. 9.00. SALE $7.19
Long Leg Reg. 12.00. SALE $9.59
For the Larger Figure
Nemo Girdles and Pantie Girdles
Light summer weight with bands to control tummy.
In Sizes 30-40. Reg. 7.00 to 10.00. SALE $5.59 to $8.00
MANY OTHER SPECIALS
UP TO 50% OFF
Girdles — Pantie Girdles — Corselettes
Broken size range and one-of-a-kind Bras.
"Specials in Tops" $13.00 and $14.00
Co-Ordinating Pants $9.00 to $13.00
OUR BETTER PANT SUITS
Reg. $50.00 to $64.00
SALE PRICE 40.00 to 51.20
Also Wonderful Specials
British Cardigans and Pullovers
Loungewear, Slips and Nighties
UP TO 50% OFF
Catherine Wilson
CORSET SHOP
615 FORT ST. 383-3333

In Our 71st Year
Saba Bros Limited
1130 Douglas
384-0561
Downtown BONUS DAY
Dresses
Summer Sample Dresses ½ Price
Choose from hundreds of one-of-a-kind samples from the most popular makers. Short and regular length dresses, long dresses, palazzo ensembles and pant suits. Beautiful summer weight fabrics and colours. Sizes 7, 9, 10, and 12. Reg. 26.00 to 75.00
BONUS DAYS 13.00 to 37.50
Tan-Jay Co-ordinates ⅓ Off Regular Price
This group includes our regular stock of navy and red polyester pants, skirts, vests, blazers and blouse co-ordinates in sizes 8 to 18. Save and wear now! Reg. 13.00 - 40.00.
Body Suits
Smooth, body topping with skirts and slims in all nylon stretch. Cool sleeveless with crew neck or short sleeve style with tailored collar and zip front. Small and medium sizes only in white, navy, red. (Broken size and colours.) 1.99
Kiddies' Korner
A selection of quality merchandise from our regular stock and manufacturer's clearance to bring you the best buys of the season! LIMITED QUANTITIES so do shop early and you'll save a bundle. Values to 14.00. BONUS DAYS 2.00 and 5.00
Spring Coat Clearance Save ⅓ or more
An outstanding collection of coats including imports from France, Holland, and Sweden.
Don't miss this opportunity to get yourself a superb quality coat at substantial savings. You'll appreciate the classic lines, the extra attention to finishing and detail. the meticulous tailoring — many with the international woolmark. Colours include white, beige, grey, sapphire, emerald, mint, navy. Sizes 8 to 18.
Shop early for best selection
Reg. 85.00 55.00 Reg. 145.00 95.00 Reg. 200.00 130.00
CLEARANCE . . . KAYSER
Discontinued style. Mini panti for that nude look from this famous maker is an excellent buy especially for all your summer bare fashions! Buy a bunch in shades of charm taupe, definitely neutral, nearly nude and tropical tan. Sizes petite-medium, medium-tall.
BONUS DAYS 3 Pairs 2.29
FANTASTIC SELECTION
Assorted Fabrics 36" - 54"
Shop early for best selection of outstanding buys in acrylics, knits, Swiss cottons, printed linen, jacquards, voiles, cotton brocades. Reg. 5.00 to 12.00 yd. Shop early. BONUS DAYS, yd. 1.99
Plus UNADVERTISED SPECIALS ON ALL THREE FLOORS
CHARGEX
New Accounts Opened in Minutes
CHARGEX

FLY to COMOX CAMPBELL RIVER
Daily Flights
ISLAND AIR
386-6931

SALE
SAYELLE WOOL
Good Quality—Nice color selection.
50-GRAM BALLS While It Lasts 75c
ODDMENTS IN ZIPPERS ½ PRICE
Plus Many Other Unadvertised Specials
JAMES BAY NEEDLECRAFT
261 MENZIES STREET 383-5212
9 to 5:30 Tues. - Sat.

Come in and choose from our great selection of
Summer Fashions
Enjoy making your selection from our wide range of styles to suit every age and every taste—all created from easy care fabrics in the prettiest of plains and prints.
Dresses and Shifts from 15.95
Pantsuits
Sportswear
Blouses and Tops
. . . To go with your separates — perfect travel companions
LOOK FOR THE MANY UNADVERTISED SPECIALS
Visit us in our new location across the street—you'll enjoy the personal service from our friendly staff.
E. M. CARTER Ladies' Wear
261 MENZIES ST. (Next to Mac's) 385-6511

Ethnic wares, dancing displayed in Toronto

Different nations do different things at the first world crafts exhibition at the Ontario Science Centre in Toronto. Above, a Mexican craftsman is weaving colorful yarns into a wall hanging as spectators look on. Also featured is traditional Japanese dancing by a girl dressed in richly embroidered kimono underneath a fragile, translucent parasol. Many nations are represented at the exhibition.

Doctor faces charge

Good guy, bad guy?

By WARREN LEARY

BOSTON (AP) — Around Boston City Hospital, Dr. Kenneth Edelin is known as one of the good guys.

There is a lot of talk about his skill, his interest in the black ghetto community surrounding the hsopital, and his compassion.

And so, Boston's medical community is asking why the district attorney is accusing Dr. Edelin of manslaughter in the death of a fetus he aborted in a legal operation.

The indictment of the 35 year-old doctor, the first black chief resident in obstetrics and gynecology at Boston City Hospital, might make medical and legal history. Dr. Edelin says he would prefer someone else have the recognition.

The physician finds himself, along with several colleagues, in the middle of separate, but related legal actions concerning legalized abortions, the rights of the fetus and fetal experimentation.

Boston is bracing itself for a precedent-setting legal battle that might lead to a new legal definition of a human person and challenge the United States Supreme Court's abortion rulings.

The Supreme Court last year struck down restrictive state abortion laws, but left unanswered the basic question of when a fetus becomes a human being capable of life and entitled to legal rights.

For the U.S. medical community, the question came dramatically on April 11 when the "Boston Indictments," as they have become known in medical circles, were handed down by a Suffolk County grand jury.

Edelin was indicted for manslaughter in connection with the death of a 22- to 24-week-old male fetus. In separate indictments, deliverd the same day, four other BCH doctors were indicted for research conducted with fetuses aborted at the hospital. The two cases are not directly related.

Charged under an 1814 state law designed to curb grave robbing were Drs. Leon Sabath and Leonard Berman; two others who have left the hospital; Dr. David Charles, now in Newfoundland; and Dr. Agneta Philipson, now in Sweden.

The doctors are charged with carrying away aborted fetuses for the purpose of dissection without authorization. Berman, a BCH pathologist, supplied fetal material to the other doctors for their study.

That study, published in the June 7, 1973, issue of the New England Journal of Medicine, described the doctors' experiment to determine how well two antibiotics passed through the placenta from mother to fetus. The antibiotics were given to 33 mothers before their abortions.

Sabath said in an interview that all 33 gave their informed consent to participate in the study. He asserted the abortions would have been performed anyway, even if the women had not participated in the study.

Using small amounts of tissue from aborted fetuses was "the safest and most moral way" to conduct the study, Sabath said, rather than using full-term babies who might have been harmed by the drugs.

The Committee of Human Studies at BCH, which sees that proper safeguards are followed in human experiments, approved the study beforehand, Sabath added.

The study attracted the attention of Right-to-Life committees in heavily Roman Catholic Boston. The city council held hearings on the BCH research and after strong anti-abortion sentiment was voiced, the council called for a criminal investgation.

Critics of the indictments charge they were politically motivated. They say the doctors are being used as scapegoats to challenge the U.S. Supreme Court abortion rulings, which permit abortion almost on demand during the first six months of pregnancy.

Fraud ruled in offering

NEW YORK (AP) — Two U.S.-wide accounting firms committed fraud in the 1969 offering of $7.5 million of securities of the Firestone Group Ltd.. a California real estate company, a federal district judge has ruled.

Allan and Co. and Laventhol, Kerkstein, Horwath and Horwath audited and encouraged the dissemination of false financial statements issued by the company, said Judge Lloyd MacMahon of southern district court in New York.

Buttons...
and a lot of
Wool!
VICTORIA
YARN BARN
633 Courtney 385-9841
In Nootka Court
In the Kmart Mall Too!
(University Heights Shopping Centre)

Two puppeteers visiting public library again

The Pumpkin Puppeteers, two popular artists from the Gulf Islands, will visit the Greater Victoria Public Library again this month.

Ruth McGee and Pam Schweitzer, of Pender Island will stage Puppet Preview in the Central Library's youth department at 7 p.m. June 20.

The 45-minute program will include Oscar's Hiccups, a lively piece of audience participation which toured branch libraries last Christmas.

Slated for preview is the youth department's Puppet Parade, a five-week summer series on how to make puppets and present them in action. The series, designed for children from grades 1 to 8, will begin July 30 and 31. Two groups will attend weekly morning sessions through August. Enrolment is free of charge but children are asked to register well in advance with the youth department, 794 Yates St., third floor.

Traffic halts on BCR line

FORT ST. JOHN (CP) — A derailment Thursday halted traffic on the British Columbia Railway line to and from Fort St. John and Fort Nelson.

The derailment occurred 12 miles south of Fort St. John when hundreds of yards of earth fill gave way, throwing a 125-ton engine and a caboose off the track. Two persons in the caboose were taken to hospital for observation.

Dailly names finance head

Inge Valen, who joined the department of education in 1963, has been appointed superintendent of financial services, Education Minister Eileen Dailly has announced.

ann landers

Dear Ann Landers: I beg of you, don't stop warning girls about the dangers of hitchhiking. I know you've printed several letters in your column on this subject, but mine might make a stronger impression than most because I can tell them firsthand what it's like to be raped.

It was midnight. Not much traffic. The car was new. The man looked middle-aged and respectable. Two minutes after I got into his car I knew I was in for it. I was hoping he'd slow down just enough for me to open the door and jump out, but he never did. Before I knew it, we were parked on a side road and his hands were around my throat. "I can kill you in ten seconds," he said calmly, "or you can be a good girl and co-operate."

I tried to scream but my throat was dry. I had no voice. His hands were powerful. He was like a jungle animal, the way he moved. He dragged me out of the car and threw me to the ground. I was no match for him. Besides, he looked crazy. I was afraid if I fought him, he'd choke me to death. So I co-operated.

When he finished with me, he carried me back to the car, drove onto the highway and shoved me out on the grading. I was in a state of shock but I remember thanking God for sparing my life.

A middle-aged couple picked me up within a few minutes. They drove me straight to the emergency room of the hospital. The doctor said I was a very lucky girl. All I had was three broken ribs and a sprained neck. I could have ended up like dozens of other girls I've read about in the newspapers — raped and murdered.

The bus fare to the place I was going would have cost me $4.50. How's that for an O. Henry ending? —**Exhibit A.**

Dear A.: Thank you for telling your story. The best part of it is that you lived to write the letter.

□

Dear Ann Landers: Is it possible for a person to give himself the hiccups just to attract attention? I alsays thought the hiccups was something you had no control over (like a sneeze), but there's this certain dude who manages to get the hiccups whenever he's at a party or in a movie, or during study period when it's very quiet.

Of course, everybody laughs when he hics and he's the centre of attention. I used to think it was an act and the hiccups were faked, but now I'm sure they are real. My question is, can a person give himself real hiccups at will?—**Mrs. Sherlock Holmes.**

Dear Mrs. Holmes: Not everyone can, but some people are able to do it. I suspect this dude has practiced 'til he has it down to a science. Too bad he feels he has so little going for him that he has to resort to this gimmick.

Ghana to get energy study

OTTAWA (UPI) — Canada will finance a $900,000 study on an electrical energy development in Ghana, External Affairs Minister Mitchell Sharp announced Thursday.

Canadian consulting engineers will study two methods of boosting electrical generating capacity in Ghana and recommend the more efficient one.

charge it
chargex or master charge available
Ropery in Blue
at last we have this great shoe in navy
"Epic" by S.R.O. navy blue kid (crepe sole)
26.95
Ingledew's
for the great names in fashion
IN VICTORIA — 749 YATES STREET

BIRTHDAYS ANNIVERSARIES SPECIAL OCCASIONS VALENTINES DAY CHRISTMAS MOTHERS DAY
Model 31008-300. $300
Introducing the ultimate gift.
The Special Occasion Diamond Ring by COLUMBIA
The diamond ring that's worn on the right hand.
There was a time you wore a diamond because you were engaged, or married, and you wore it on your left hand. Now you can wear a diamond on your right hand, too. Just for fashion's sake!
Because, there's nothing quite so fashionable, or treasured, as a diamond ring.
And there's no diamond ring quite as beautiful as a Columbia Special Occasion Diamond Ring.
Come in and see our wide selection in all styles and price ranges; all created to make a right hand more beautiful and an occasion more special!
TERMS CHARGEX MASTER CHARGE
ROSE'S LTD.
1317 DOUGLAS, DOWNTOWN
JEWELERS

MISS FRITH'S 54th
anniversary sale
Downtown BONUS DAY
Extra special values to celebrate our Anniversary and Downtown Bonus Days
DOOR OPENING SPECIALS
SPORTSWEAR
Broken range. While they last, from $3.00
JUNIOR SHOP
DOOR OPENING SPECIALS
Sweaters and Bikini Bathing Suits
While they last. From $1.00
Further Reductions in our Great Stock of Spring
COATS
DRESSES
SPORTSWEAR
1/3 to 1/2 OFF, and more!
HATS
7.99 and 9.99
1/3 to 1/2 OFF
Handbags
1/3 to 1/2 OFF
and more!
Convenient Terms—Ample Free Parking
CHARGEX
Miss Frith Fashions
1619 DOUGLAS STREET 383-7181

Anglers to have 2 extra derbies

Victoria area anglers will have two extra derbies to fish in this weekend.

Chinook Club will hold its annual Dr. Hugh Clarke derby Sunday, dawn until 2 p.m., in Saanich Inlet. Cash prizes will be $25, $15 and $10 and there will be hidden weight prizes.

Esquimalt Anglers' Association will co-ordinate a fishing derby in connection with Buccaneer Days in that municipality.

Hours will be 6 a.m. until 12:30 p.m. with weigh-ins by boat only at Fleming Beach ramp. Fishing boundaries will be from Race Rocks to Trial Island.

There will be a special event for youngsters who will be able to fish off the rocks along the Esquimalt waterfront and off the breakwater at Fleming Beach. Just about anything they catch will be eligible for the weigh-in.

Derby anglers are also reminded they are eligible for the King Fisherman Contest and should fill out a King Fisherman entry form when they weigh their fish.

Latest King Fisherman entries:

SPRING (Chinook)

All Bay Marina
Tom Davis, 8897 Lochside, Sidney; 33.8, Saanichton Spit, large Strip Teaser.
Bob Bannister, 10191-Third, Sidney; 8.2, Coal Island, Fluttertail.
Jack W. Rogers, 9964-4th, Sidney; 7.12, Deep Cove, strip.

Cheanuh Marina
Jim Karakai, 2474 Meadowland; 28, 35, Beechey Head, minnow.
Brian Crockette, 4050 Cedar Hill Road; 16, 34.
Art Moysychyn, 1760 Mortimer; 33.4, Beechey Head, Sportsmans bait.
Peter Wiksyk, 4303-48B, Delta; 32.8, Beechey Head, strip.
Norm Bastin No. 3-848 Hockley Place; 31.4, Becher Bay, strip.
Stuart Reid, 584 Cedar Crest; 30.8, Beechey Head, strip.
Harry Talbot, 995 Ridgeway; 27.8, Beechey Head, hootchie.
M. Korpela, 4054 Valerie Place; 26, 12.8, Beechey Head, strip.
Mel Padget, 3281 Fulton; 26, 13, Beechey Head, minnow.
S. S. Ward, 2384 Selwyn Road; 26, 20.8, Beechey Head.
Terry Zarelli, 705 Wilson; 25, Beechey Head, minnow.
Joe Schauerte, Howard Street; 25, Beechey Head, minnow.
George Coupar, 1875 Grandview; 24.8, Beechey Head, Buzz Bomb.
Art Saretsky, 1157 Bewdley; 24.4, Beechey Head, Strip.
Jerry Petrie, 2903 Leigh Road; 24, Beechey Head, Strip.
Larry Goodson, 3114 Glen Lake Road; 23.8, 14, Beechey Head, strip.
Charles Keen, 625 Judah; 23, Beechey Head, strip.
Les Virag, 1590 Howroyd; 23, Beechey Head, strip.
John Lane, 2827 Rosalid Road, 20.
J. Szauer, 2540 Rosebery; 19.8, Beechey Head, minnow.
W. Ormiston, 611 Kelly; 19.8, Beechey Head, Strip Teaser.
Dave Collins, 4057 Metchosin Road; 19, Beechey Head, minnow.
Robert Jones, 1045 Nicholson; 17.8, Beechey Head, minnow.
A. Schwartz, 853 Chetwyn; 14.8, Beechey Head, strip.
Art Parsons, 2210 Greenlands Road; 14, Church Rock, strip.
Janet Groseth, 292 Virago Cres.; 13.8, 11.12, Fishing Shack, minnow.
Wofo Dyke, 1084 Penwood Road; 13.2, 10.6, Beechey Head, strip.
Barry Phill, 4249 Thornhill Cres.; 13, Becher Bay, minnow.
Randy Chipps, Beecher Bay; 13, Beechey Head, herring Strip Teaser.
Bob Dudman, 2586 Cook; 13, Beechey Head, minnow.
J. L. Neveu, 4815 Townsend Drive; 13, Beechey Head.
Al Bowbyes, 1052 Craigflower; 12.8, Church Rock.
E. Yarwood, 1115-1147 Quadra; 12, Becher Bay, minnow.
C. Knowles, 4159 Morris Drive; 11, Becher Bay, anchovie.
John Gordon, 1034 Gosper Cres; 11, Beechey Head, strip.
Fred Kroening, 2928 Yeta Terrace; 10.12, Beechey Head, Hot Spot and minnow.
Carol Shillito, 2920 Mount Baker View Road; 10.8, Beechey Head, minnow.
H. O. White, 922 Latoria Road; 9, Beechey Head, strip.
Art Reid, 4242 Springridge Cres.; 9, Aldridge Point, strip.
Dan Woolley, 408 Alpha Terrace; 6.8, Super Minnow.
Ron Vasilash, 3103 Harriet; 6.0, Becher Bay, strip.
Ed Theberge, 3330 Wishart Road; 6.0, Beechey Head, strip.

Mino Mansion
Ira Erb, 2665 Cedar Hill; 12, Otter Point, strip.
Daryl Rose, 1005 Lodge; 14, Otter Point, minnow.

Sooke Harbor Marina
A. Brohman, 7106 Grant, Sooke; 34.12, 19.10, Sooke, minnow.
L. M. Smith, 5020 Wesley Road; 34.8, 20.10, Secretary Island, strip.
F. Webb, 193 Burnside Road; 33, 24.4, Secretary Island, Minnow Teaser.
Floyd Anderson, 460 Foster; 33, Sooke Bluffs, strip.
J. Whitehead, 4907 Prospect; 24.8, Sooke Harbor, strip.
Norm Martin, 1012 Bewdley; 22, Secretary Island, strip.
R. Musfelt, Box 82, Sooke P.O.; 21, Sooke, strip.
L. D. Soule, 1747 Newton; 18.8, Secretary Island, Super Minnow Teaser.
D. Knadle, 1984 Kaltasin, Sooke; 18, 13.4, Sooke and Otter Point, strip.
Al Cronk, R.R. 1 Tideview Road, 15.9, Secretary Island, Tom Mack.
Bill Stringer, 2746 Dinan; 12.9¼, 14.5, 12.11, Secretary Island, strip.
Carman Angus, Sooke; 12, Secretary Island, minnow.
Tony Corbett, 762 Matheson Place, 10, Otter Point, minnow.
George Clark, 6782 Eustance Road, Sooke; 9.8, Secretary Island, minnow.

Anglers Anchorage Marina
George Alexander, 743 Stelly's X Road, Brentwood Bay; 14.12, Coles Bay, strip.
C. Southern, 7099 Hagan Road, Brentwood Bay; 15.14, 16.9, 6.6, 5.4, Coles Bay, Tomic plug.
R. E. Readings, 945 Marchant Road; 15.8, 5.4, Willis Point, minnow.
Donald Dobbie, 3987 Cedar Hill; 15, Willis Point, strip.
Rod Bayles, 3335 Betula Place; 11.8, Poirlier Pass, Tom Mack.
Godfrey Westmorland, 6930 Wallace; 11.5, 9.0, Bamberton, strip.
Glen Ludvigson, 4355 Harder Road; 10.12, Bamberton, minnow.
Ralph A. Fry, 1810 Chestnut; 9.0, Willis Point, strip.
G. Heathfield, 4064 Carey; 8.8, Sheppards Point, Fluttertail.
Bill Squires, 1208 Rockland, Suite 1; 7.14, 5.8, McKenzie Bay, Super Strip and strip.
A. S. Howe, 181 Regina; 7.14, Brentwood Bay, strip.
S. S. Banner, 1716 Stanley; 7.12, Bamberton, strip.
Lil Walton, 961 Marchant; .8, Willis Point, minnow.
K. M. Marshall, 427 Government; 7.5, 6.12, Senanus Island, minnow.
W. R. Brain, 1923 Fairfield Road; 7.5, 3.5.
Harry Walton, 961 Marchant; 6.10, 5.2, Willis Point, minnow.
L. G. Coverdale, 6249 Marie Meadows; 6.7, Brentwood Bay, strip.
Gary Orrico, 1862 Feltham; 6.0, Coles Bay, minnow.
G. R. Peters, 1746 Townley; 5.12.
Don Robbins, 507-2920 Cook; 7.0, 7.2, McKenzie Bay, strip.
N. Crampton, 9236 Balsam Road; 6.5, Coles Bay, minnow.
Gunter Lucas, 6995 Anglers Lane, Brentwood Bay; 7.2, Willis Point, strip.
H. Jones, 3029 Balfour; 7.0, Henderson Point, strip.
H. B. Crothers, 1023 Clarke Road, Brentwood Bay; 6.1, Indian Bay, strip.
F. Sherwood, 989 Verdier; 5.10, Willis Point, strip.

BASS

Pedder Bay Marina
Etta Kreller, 215-200 Dallas Road; 4, 3.8, Matheson Lake, Sneak Spinner.
Barney Steel, 387 Constance; 2.4, 3, Matheson Lake, Antenna Float and worm.

Clapham's Automotive
Chris Calnan, 2888 Leigh Road; 5.0, Langford Lake, sunfish.
Willy Fry, 1193 Goldstream; 3.8, Langford Lake, worm.
Miss Shelley Marshall, 867 Goldstream; 3.1, Langford Lake, hook and worm.

Royal Oak Esso Service
Bob Wilson, 4384 North Ridge; 4.3, Beaver Lake, minnow.
Steven Young, 633 Vanalman; 3.5, Beaver Lake, worm.

LAKE TROUT

Blackies Nahmint Camp
Win Dawson, 1031 Sluggett Road; 2.0, 11.15, Nahmint Lake, worm and spinner.

Brentwood Boat Rentals
A. A. Cam, 103-2292 Henry, Sidney; 3.4, Cameron, worm.

Rustic Motel
C. A. Skittles, P.O. Box 5, Quallicum Beach; 2.0, Upper Campbell, worm.
D. F. Thomas, 34-848 Hockley Place; 1.0, Loveland Lake, fly.

Halls Boathouse
P. Chouinard, 512 Constance; 3.0, Quamichan Lake, flatfish.

Hillside Resort and Marina
B. Chilton (Mrs.), 1003 Steede, Port Alberni; 2.0, Sproat Lake, flatfish.
John Sorland, 115 South 14th; 2.8, 1.8, Sproat Lake, flatfish and worm.

Lakeview Store
Walter Tiesu, Lake Cowichan; 1.6, Cowichan Lake, Tom Mack.
Murray Murall, 1016 Brock; 4.6, Cowichan Lake, troll and worm.

Castaway Resort
Juene Bates, Box 955, Lake Cowichan; 2, 1.0, 2, 3, 1.8, 2.8, 2, 3, 1.8, Cowichan Lake worm.
R. H. Smith, 1516 Earlston; 2.0, Lake Cowichan, flatfish.
Elaine Braidwood, 3241 Orillia; 4.0, Cowichan Lake, troll and worm.

Royal Oak Esso
Bruce White, 650 Jones; 2.1 cutthroat, Elk Lake, Hot Shot.

Belmont Fire Hall
Paul N. Smith, 2617 Belmont; 1.0, Esquimalt Lagoon, worm.

Cypress 'rape' fought

SPOKANE, Wash. (AP) — Conservation groups are mounting a campaign to save 1,000-acres on Cypress Island in the San Juan Islands from logging and subdivision.

The property was acquired by Whitworth College foundation "as a gift for the financial support of Whitworth College," according to H. M. Hamblen, spokesman for the foundation. The foundation is considering plans to log trees on the property, subdivide the land, or sell it to the state as a park.

Cypress Island is considered by many conservationists to be the last major undeveloped island in the San Juan chain. The conservationists have expressed concern that trees would not grow back because of poor soil conditions on the island.

The Save Cypress Island Committee, a statewide group formed in 1966, is scrambling for money either to buy a year's time for the island, or have the land acquired as a state or national park. Cost of acquiring the island is estimated at a minimum $5 million.

The land acquired by the college foundation is the northern third of the island, which has a price tag of $1.5 million. The state owns a 680-tract in the middle of the island, and coastal and southern areas are owned by private parties.

The college acquired the land from the F. E. Foss estate for an unspecified amount. Hamblen declined to spell out details. But he acknowledged the college would have a tough time making the first payment on the property unless it received some income from it first.

Downtown BONUS DAY

BONUS DAYS
Friday and Saturday
PANTS — SHIRTS
DRESSES
All New Spring Styles
25% to ⅓ Off
SWEET SIXTEEN
727 Yates Street 383-0022

Charmante's
bleyle
new fall arrivals
bleyle
check/solid co-ordinates
bleyle
Charmante's
hillside centre — victoria

mills Paint ESTABLISHED IN 1930
WALLPAPER
25,000 Rolls of Wallpaper in Stock at All Times!
SPECIAL! — SPECIAL!
Discontinued Encore Vinyl Reg. $4.49 single roll, S/R Special 1.99
Discontinued Pronto. Reg. to $2.65 single roll. S/R Special 99¢
EXTERIOR LATEX HOUSE PAINT 8.95 Over 1800 Colors GALLON
Deep and ultra-deep colors slightly higher.
SUPER-HIDE ONE-COAT WHITE 10.95 No finer product made. Gal.
Porch and Marine Enamel 10.95 1800 colors GAL.
Deep and ultra-deep colors slightly higher.
DISCONTINUED LINE
FARGO FENCE PAINT
OIL TYPE, WHITE ONLY. GAL. 3.95
While Stocks Last
FARGO LATEX FENCE PAINT— White, green, red, brown GAL. 4.95
INTERIOR-EXTERIOR LATEX WOOD STAIN GAL. 8.95
100% LINSEED OIL STAIN— Red, brown, green, black GAL. 5.95
mills paint sales
USE YOUR CHARGEX
CHARGEX
3172 DOUGLAS STREET
Across from Mayfair
385-8794 Daily 9:00 to 5:30, Fri., 9:00 to 9:00

FLY
to
COMOX
CAMPBELL RIVER
Daily Flights
ISLAND AIR
386-6931

Downtown BONUS DAY
Double Bonus Days
at
Taylor's
Clearance of co-ordinated sportswear for summer from one of our top manufacturers.
- Plaids and plain shades.
- Blue, green, yellow, white, beige.
- Sizes 8 - 18.
- 100% Fortrel—Machine Washable.

• Pants
• Skirts
• Jackets
• Blazers
• Blouses
• Shells
40% to 50% OFF Regular Prices

Taylor's apparel LTD.
713 Yates Street Downtown 383-6915

SAGERS' MAPLE SHOPS
½ PRICE CLEARANCE SALE
...OF DISCONTINUED STOCK
SATURDAY ONLY
- Vilas and Other Brand End Tables and Coffee Tables
- Table Lamps — Large Selection
- Glassware — Colonial Accessories
- Colonial Paintings — Prints Silk Screens — Originals
- Freight Damaged Stock
- Miscellaneous Chairs, Deacons Benches

50% OFF TAG PRICE

Several Sofa-Chair Suites
Love Seats, Miscellaneous
Upholstered Chairs and Rockers
⅓ OFF

TERMS
CASH or CHEQUE
All Sales Final
No Refunds
Small Charge where Delivery Required

Sagers' Maple Shop
1802 GOVERNMENT
386-3841

Nixon counsel stricken

WASHINGTON (UPI) — White House counsel Fred Buzhardt, who has been responsible for a large portion of President Nixon's Watergate legal defence, was in hospital in serious condition early Thursday after suffering an apparent heart attack.

Buzhardt, 50, was admitted to Fairfax Hospital in suburban Falls Church, Va., with severe chest pains. Although there was no firm prognosis, a spokesman characterized it as a "mild coronary."

The White House said that Nixon, currently in Egypt on the first leg of his Middle East tour, was informed of Buzhardt's illness and asked to be alerted to his progress. "Doctors list his condition as serious but stable and he is resting comfortably," a White House statement said.

Buzhardt, a tall, mild-mannered lawyer from Greenwood, S.C., was stricken at his home in Fairfax, Va., about 15 miles outside Washington. Regarded as the No. 2 man on Nixon's defence team, he had been maintaining what sources described as an "horrendous schedule" in recent weeks.

It was understood he had worked throughout the night Tuesday preparing for a court appearance Wednesday relating to former presidential aide John Ehrlichman's subpoena for White House materials to be used as evidence in the Ellsberg Break-in trial.

President aware of IRS squeeze

WASHINGTON (UPI) — The House judiciary committee listened to a White House tape Thursday that showed President Nixon was aware of plans by aides to use the Internal Revenue Service to harass the administration's political enemies, but members said it was unclear whether Nixon authorized the plans.

Chairman Peter Rodino (Dem—N.J.) said, "I consider it a question that goes to the heart of the problem of whether or not there have been serious abuses of power on the part of the president or on the part of his official family . . . I believe this is a subject the committee will not dismiss lightly."

To help resolve the question of Nixon's role, many members said, the judiciary committee will have to obtain a segment of the tape given a Watergate grand jury but not included in the portion possessed by the committee or in tape transcripts made public by the White House.

One junior committee member, Representative Wayne Owens (Dem-Utah) said the issue could have a greater bearing on Nixon's possible impeachment than the Watergate break-in and coverup because "there are serious questions raised about the extent that the president knew the IRS was being used to harass or assist enemies or friends."

Republicans generally agreed with their second-ranking member, Representative Robert McClory of Illinois, who said he didn't think the IRS allegation and the evidence related to it "was too serious as far as the administration was concerned."

Canada's Leading Training Centre

GLAMOUR
School of Hairdressing

1006 Broad St.

Is Moving to a New Location, June 17

1119 FORT STREET

386-3621 or 386-7843

Register now for classes starting July 15, August 12, September 16, October 21 Under Supervision of Mr. D. Hajnal.

Member and Trainer of Canadian World Championship Team

HUNDREDS OF PAIRS OF

Summer Sandals

A Very Large Selection

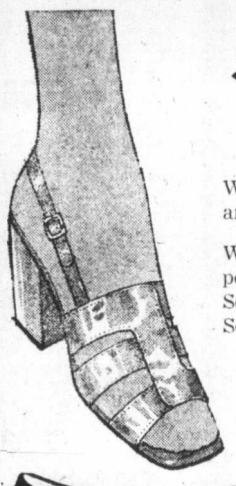

White, blue, red, silver, beige, tan, gold and two-tones.

Wedges, low heels, medium heels, composition, crepe and semi-platform soles. Some styles in AAA, AA, B and D. Some styles 5 to 11.

Prices from 8.95 to 21.95

VILLAGE SHOES
2238 Oak Bay Ave.
598-3031
'In the Village'

OPEN FRI. 'TIL 9 P.M.

the Bay

Save $80—If You Hurry!
on a
Husqvarna Practica III

A special purchase makes it possible to offer 25 of these portable free arm automatic deluxe sewing machines (reg. $479) to you for just

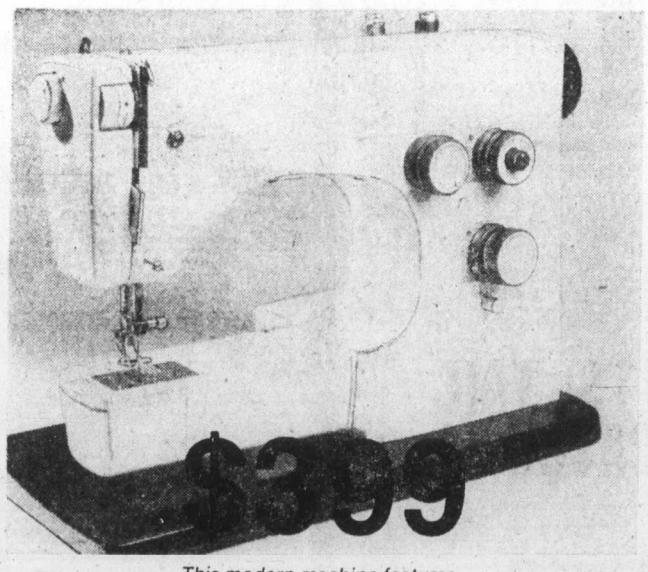

This modern machine features

- A built in buttonholer to make quick buttonholes without turning the garment.
- Overcast stitch for simultaneous seaming and overcasting in lingerie and other sheer fabrics.
- Blind hemstitch for quick, almost invisible, hemming.
- Elastic blindstitch for knit and stretch fabrics.
- Three step zigzag for better overcasting and mending.
- Zig zag for sewing on buttons, lace, etc.
- Triple lock elastic stitch for stretch sewing with give.

So hurry in and save while the quantities last. Sewing machines, Downtown (fourth floor),

Sewing machines,

Hudson's Bay Company

SPECIAL OFF SEASON SALE

We HAVE the RIGHT PRICE, AND the RIGHT Terms!

You can Pay All Cash or Only the 5% Tax Now and Make 34 Monthly PAYMENTS Starting SEPTEMBER

Bring in your old TV for immediate appraisal and take away your new color TV in the crate

Admiral Mark of Quality — More in '74

MASTERCRAFT 1000—26" SUPER SOLAR COLOR TV
Featuring SS1000 100 per cent SOLID-STATE CHASSIS

THE SHEFFIELD contemporary lowboy cabinet finished in Walnut vinyl. Features Admiral's all-new instant play 100 per cent solid state SS1000 chassis with the revolutionary Super-Solarcolor Black Matrix picture tube. New COLOR MASTER V "one-touch" color tuning control. New Varactor UHF tuner. New solid state VHF/UHF tuning system. Push on-off switch. Pushbutton AFC. Manufacturer's Suggested List Price $879.95
LESS SPECIAL OFF SEASON DISCOUNT and TRADE-IN ALLOWANCE for your working TV 300.00
$579.95
$22.50 Per Month Starting SEPT. 34 Payments

26" Admiral Mark of Quality
SS800 Mastercraft Chassis
Full console style, 80% Solid State, black matrix tube, automatic fine tuning, automatic tint and color.
$488
1 Year on all Parts and Labor Warranty
3 years on Picture Tube and Tuners

26" Admiral Mark of Quality
Remote Control Deluxe TV
80% Solid State, black matrix tube, automatic fine tuning, automatic tint and color.
$598
1 Year on all Parts and Labor Warranty
3 Years on Picture Tube and Tuners

S.O.S. SPECIAL
Admiral Portable COLOR TV
$299

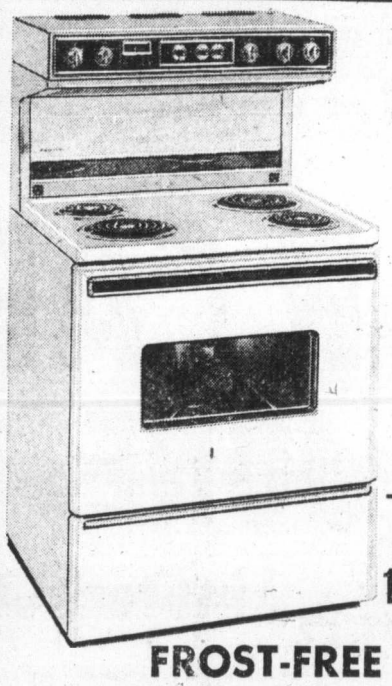

30" CONNOISSEUR RANGE by Admiral

Continuous Cleaning Oven!

Beautiful top of the line range with eye level controls, vent hood, continuous cleaning oven, rotisserie, meat probe and many other deluxe features. Manufacturers Suggested List Price $505.95

Color $10 Extra
WHILE THEY LAST
Now with Approved Trade-In
$349

LARGE 16 cu. ft.
FROST-FREE
Admiral
REFRIGERATOR/FREEZER
ON EASY ROLL-OUT CASTORS

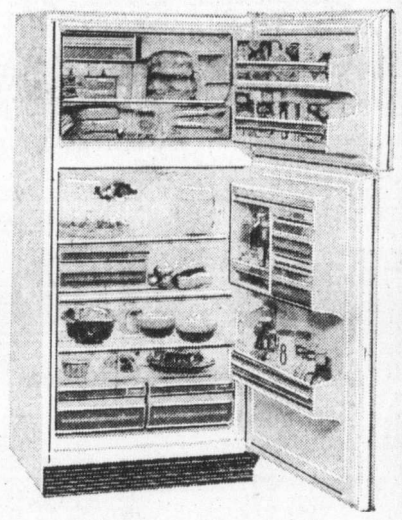

Large family size refrigerator on easy roll-out castors, features 3-position electric butter conditioner, fast freeze ice cube maker with 152-lb. frozen food capacity.

Manufacturers Suggested List Price $509.95
Color $10 Extra
WHILE THEY LAST
Now with Approved Trade-In
$349

Admiral Mark of Quality
18 CU. FT. HOME FREEZER
620-lb. capacity deluxe model with rubberized baskets and divider, quick freeze compartment, lid lock, warning light and interior light. U-HAUL PRICE 269.95

Admiral Mark of Quality
PORTABLE DISHWASHER
Deluxe model with maple cutting board top, 6 cycles. Color $10 extra. FREE 3 MONTHS SUPPLY DISHWASHER DETERGENT 299.95

Several More CARLOADS
Sofas, Loveseats, Chairs
BEDROOM AND DINING ROOM SUITES
Just Arrived . . .
SEE MORE NEW STYLES, COLORS, FABRICS
WE NEED YOUR TRADES
For our NEXT AUCTION, JUNE 22

VICTORIA'S LARGEST FURNITURE VALUE CENTRE
THE TRADERS

Consumer minister orders probe of mainland health spas' rout

Consumer Services Minister Phyllis Young has ordered an immediate investigation into the apparent closure of eight health spas in Vancouver.

Informed of the development Thursday in Prince George, where she was attending a meeting of the Licence Inspectors' Association of B.C., the minister issued a hastily-prepared press release.

Ms. Young stressed that she had not yet received a complete report on the apparent closing of the health spas but added she would release any pertinent information as soon as she gets it.

The apparent closures come shortly before enactment of the provincial government's new Trade Practices Act, which imposes stringent regulations on the operations of such businesses as health spas and dance studios.

In her press release, the minister pointed out the act, awaiting royal assent, was not retroactive, but would apply to any "consumer transactions that are renewed, extended, or renegotiated after the date of proclamation."

Ms. Young also reiterated in her statement that prepaid service contracts have been a source of complaints in the past.

"It is true that many have worked out to everyone's satisfaction, but too many involve high-pressure selling, confusing ads and fine-print contracts that lock the consumer into debt regardless of the actual sales pitch," she said.

Accompanying the minister on her trip to Prince George were William Neilson, deputy minister of consumer services, and Michael Hanson, director of trade practices.

The new act spells out various unethical and unconscionable trade practices and provides stiff fines and sentences for contravening the act.

Under the legislation, the trade practices director will have the authority to mediate disputes between consumers and merchants resulting from alleged unethical trade practices.

Failing voluntary compliance by a merchant with recommendations by the director, the consumer services department may take the merchant to court.

Fund rescues history group

City council gave $7,000 to the Heritage Advisory Committee Thursday to hire temporary staff for the preparation of a heritage designation report.

Only the day before, Mayor Peter Pollen had suggested that the committee may be disbanded.

Asked how the money would be used, Ald. Sam Bawlf, committee chairman, said the process of designating was a small part of saving heritage buildings.

The provincial government's failure to amend legislation to allow the city to compensate owners of such buildings should not detract from a careful job of designation, he said.

"Fundamentally we must know what should be preserved. Then we can approach the owners and the provincial government may then change the legislation."

Probe follows capture

TORONTO (CP) — The Ontario Humane Society says an escaped lion which had been loose in the Newmarket area, about 30 miles north of here, has been recaptured.

Society spokesman Tom Hughes said Thursday night the 18-month-old lion, which weighs about 250 pounds, had been tranquilized and taken to the African Lion Safari in Rockton, Ont., about 10 miles northwest of Hamilton.

Hughes said the society was investigating how the lion escaped from its owner, Morris Staunton of East Gwillimbury Township, near Newmarket.

He said the society would also investigate the conditions under which the lion was being kept.

Fired hospital employee fights

Mrs. Marie Mills, the 11-year Gorge Road Hospital employee fired because she refused to join a union or pay union dues, says she has her back to the wall but she's still fighting.

Mrs. Mills, given notice to quit June 4, said Thursday following a 40-minute interview with Labor Minister William King that the minister had told her he could not intervene in any way.

The Gorge's admitting officer, Mrs. Mills, told the Colonist she will now campaign for a change in provincial labor legislation to allow those not wanting to join a union to pay the equivalent of their dues to charity.

She said she had had several job offers since the news of her firing.

British miners demand more

ABERDEEN, Scotland (Reuter) — British miners voted unanimously Thursday to demand more money less than four months after their previous pay dispute led to the downfall of the Conservative government.

Apartment plan okayed

City council Thursday gave final reading to a bylaw which clears the way for a 55-unit condominium development by Explorer Developments Ltd. on Burdett Avenue. The rezoning from single family dwelling was one of the items on the agenda of a public hearing Tuesday.

GAS FOR LESS GAS FOR LESS GAS FOR LESS GAS FOR LESS GAS FOR LESS

ECONO

CAR CARE SALE

JUNE 14-16

Limited Quantities

Liquid TURTLE WAX 1.44

Turtle Super Hard Shell PASTE WAX 1.88

Excalibur Auto PASTE WAX 3.99

Turtle Heavy Duty Rubbing Compound 77c

Turtle BUG and TAR Remover 66c

Turtle Zip car Wash and Wax 88c

Turtle Upholstery Cleaner 88c

Chamois 14"x15" 1.99

AUTO WASH BRUSH 1.77

WIPER BLADE REFILLS 1.99

FREE GAS

IF WE FAIL TO CLEAN THE WINDSHIELD, HEADLIGHTS, TAIL LIGHTS, AND OFFER UNDER-THE-HOOD INSPECTION. CATCH US IF YOU CAN.

This Offer Good Every Day!

ECONO DRIVE-IN STORES

Hillside at Douglas St., Victoria, B.C.

One of 23 Econos to Serve You in B.C.

STORE HOURS 8 A.M.-10 P.M.

Management Reserves the Right to Limit Quantities

ECONO SAVE ON GAS

GAS FOR LESS GAS FOR LESS GAS FOR LESS GAS FOR LESS GAS FOR LESS

CERTAIN-TO-PLEASE GIFTS FOR DAD

Calculators— Litronix 1100, true balance, etc. Compare to 100.00 39.00

Electra Amp-Eds 222— Amplifier for small component system —one only. 89.00 29.00

Akai AA8030— Their most popular receiver, now at the best price ever! 429.95 329.00

Kraco KS750 8-track stereo for your car — deluxe model. 110.00 69.00

Electro Voice Speakers— E.V. 11— 54.95 each 39.00; E.V. 13— 109.95 each 88.00; E.V. 14— 149.95 each 119.00; E.V. 16— 199.95 each 149.00

Sansui SR2050C Turntable— Automatic shut off, etc. Complete 270.00 219.95

MEMOREX C-45 Blank iron oxide cassette. 2.50 1.49

AKAI SW 181 Floor standing 4-speaker system. 500.00 399.00

SANSUI 200X AM/FM Receiver. 39 watts. RMS A Channel. 560.00 439.00

ELECTRA QHP 44 4-channel head phones. 50.00 39.00

ELECTRA DRP 108 8-track recorder and play back unit with microphones. 169.00

Sansui's— MOST POPULAR BIG RECEIVER 10000X — 100 watts super sensitive FM. Great value, too. 489.95 379.00

RCA Portable Phonograph— Compact record player. Complete with speaker. 129.95 79.00

Akai GXC 40 D— Cassette deck, stereo, glass and crystal ferrite heads, very nice. Only 6 left! 349.95 199.00

Lloyds Quad 8-Track— For the car. Imagine! True quadrophonic sound in your car. Compare. 199.95 119.00

Electra Super 50 Amplifier— Full 50 watts. RMS. 199.95 155.00

Car Speakers— Kraco SST-101 door mount. 29.95 pair 24.00

Kraco Door Mount Speakers— KS150F. 7.95 6.66

Sharp FV1500 Portable— AM/FM/Marine/Police/Aircraft 99.00

Akai SW121A Speaker— Eight-inch system with horn type tweeter, walnut finish cabinets. 117.95 89.00

Electra AM Radio— Portable. 30.00 14.88

Electra Super 20 Amp— 20 watts R.M.S. Lots of controls. 119.00 109.00

Benson Pocket Cassette Recorder— Built-in mike. Use as a notebook. 74.95

Jefferson— AM/FM/Police portable radio. 49.95 29.95

Sansui Six Receiver— AM/FM deluxe receiver. Direct coupled, etc. 639.95 499.00

Sansui Seven— Same as six but even more power! 729.95 549.00

Sentry Speakers— Ten inch, 3-way system. Come in and listen to these new additions to the Sentry line. 299.95 159.00

RECEIVERS & AMPLIFIERS

AA8030 Stereo Receiver. Full 80 watts, two tape inputs and speaker outputs. Sensitive FET FM stereo front-end. Save $80 while our limited supply lasts.	429.95	349.00
AA8080 Stereo Receiver. Deluxe 130 watt receiver. Twin tape deck input and outputs, two speaker system outputs. Converts to P.A. also. Great value while our very limited supply lasts!	529.95	399.00
AA5250 Stereo Amplifier. 80 watts, enough to drive TWO sets of speakers! High, low filters, very flexible. Frequency response 20 to 50,000 Hz.	279.95	229.00
AA5800 Stereo Amplifier. Powerful 160 watts, advanced features like audio muting control, loudness, two filters, simultaneous connection of up to four tape decks. Truly a deluxe unit! Save a full one hundred dollars.	489.95	389.00

CASSETTE DECKS

CS35D Cassette Deck. AKAI's best cassette value! Rugged piano-key operation, eject, pause, slide-type controls, twin meters, easy to operate. Record music, voices, anything onto handy cassettes. Look at the price!	259.95	169.00
GXC40D Cassette Deck. Mechanically similar to above, heads for long life and great sound. Tape selector switch, response from 30 to 18,000 Hz.	349.95	199.00
GXC65D Cassette Deck. Amazing GXC65D has reliable mechanism as above, longlife GX heads as above, but also lets you play BOTH sides of any cassette! Deluxe unit!	488.95	399.00
GXC40T Cassette. Rugged AKAI cassette Mechanism and longlife GX glass and crystal ferrite heads as in GXC40D above. Bonus amplifier and full controls built in. PLUS AM and FM stereo radios too! Save $100!	449.95	349.00
GXC40 Cassette. Reliable AKAI cassette recorder with GX heads guaranteed to last your lifetime! Heads last many times longer than regular cassette heads, due to glass coating. GXC40 also has built-in solid state amplifier. Simply add a pair of speakers for instant sound!	399.95	295.00

REEL RECORDERS

GX370D Reel to Reel Stereo Deck. Three motors. GX longlife heads. Reverse recording and playback, automatic computor controls playback level, sound on sound, mixing, auto. shut-off and stop. Incredible performer!	1099.95	829.00
GX285D Reel to Reel Stereo Deck. Three motors with servo controlled constant speed capstan. Dolby, reverse playback, tape selector switch, sound on sound, mixing and auto. stop and shut-off. Response 20 to 25,000 Hz.	998.95	799.00
1731W Reel to Reel Stereo Tape Recorder. Full reel to reel capability with a built-in solid state twenty watt amplifier. 3 heads, tape selector switch, sound on sound, operable as P.A. system. Response 30 to 24,000 Hz.	579.95	399.00
GX1900D R/R and cassette combination. Quality reel to reel deck with bonus cassette player and recorder built in. GX head, transfer from reel to cassette and visa-versa. Response 30 to 22,000 Hz.	679.95	499.00
1730SS R/R 4-Channel Stereo. Record music in true discrete four channel! Four meters, full complement of controls and meters, built-in speakers and tweny watt amplifier for remote playback or operation as P.A. system.	629.00	499.00
1721L Reel to Reel Recorder. Inexpensive portable AC recorder. Frequency response of 30 to 21,000 Hz., comparable to professional recorders. Two speeds, tape selector switch, 10-watt amplifier and speakers. Also operates at P.A. system.	469.95	329.00

8-TRACK RECORDERS

CR81T 8-Track Cartridge Stereo with AM/FM Tuner. Play and record your favorite music on 8-track tapes. Combination unit included amplifier, and sensitive AM/FM stereo tuner.	499.95	379.00
CR80DSS 8-Track Cartridge-Stereo for 4-channel discrete playback and recording. Surround-sound in home or care! Plugs into any four-channel stereo.	49.95	369.00
CR80SS 4-Channel 8-Track Tape Player and Recorder. Records in true discrete four channel! Has built-in solid state amplifier, just add speakers for instant sound!	529.95	399.00

HOUSE of STEIN ELECTRONICS LTD.

721 YATES 386-2935

Inmate-to-be wants single sentence

Split term for birds

By BRUCE LOWTHER
Colonist Reporter

A 33-year-old Victoria man who is due to start the first of six five-day jail terms Saturday says he would rather do his whole 30 days at once — but apparently the law won't allow that.

David Leroy Maxwell, 1145 Bay, said Thursday he would most of all like to appeal his case and not do any time at all but, if it has to be one term or six, he would prefer the one that is not allowed.

Legal Aid lawyer Gordon Detwiller said his organization had started work on the complex case but there was not enough time to decide on an appeal before Maxwell's first deadline.

The case began simply enough May 15 in Victoria Provincial Court when Maxwell, appearing without a lawyer, pleaded guilty to a Victoria charge of fraud.

A Victoria detective testified Maxwell received $400 in each of January, February and March from the provincial human resources department. He said Maxwell worked in those three months, earning a total of $1,447 and holiday pay.

Judge William Ostler remanded Maxwell to June 3 for a pre-sentence report and sentence. On that day, Maxwell explained he was working for B.C. Ferries on a basis of 10 days on and five days off.

Ostler sentenced Maxwell to 30 days in jail followed by one year of probation. He added an order that the $1,200 be repaid and said Maxwell could serve the 30 days in his first six five-days-off periods.

The judge said his reason was "not to jeopardize his job and therefore put his family in need."

Maxwell said Thursday he had no quarrel with probation and intended to repay the $1,200 but, since the sentencing, the man he had replaced on the ferries had returned to work and Maxwell had been laid off.

His first five-day jail term is due to start Saturday but Maxwell said spreading the six short terms over 80 days would prevent him from looking for a job—and keeping it — until the last short term was finished.

So if he must go to jail, he would rather do the 30 days in a row. But the keepers of the jail where he must report Saturday have no power to vary sentence and even Ostler may not have that power. What is more, Ostler is out of town until next Monday.

Maxwell indicated there was new evidence that could support an appeal to reverse his original guilty plea and lead to a trial.

But Detwiller and other legal sources said there was no way this could go before an appeals court for decision before Saturday.

Detwiller said he would meet Maxwell today to consider the next step.

Marrion rites set for Monday

Funeral service will be held at 11 a.m. Monday in McCall Brothers chapel for Helen Taylor Marrion who died Thursday at Saanich Peninsula Hospital in her 88th year.

Mrs. Marrion was the widow of Arthur H. Marrion, well-known teacher of woodwork at Victoria schools for nearly 40 years.

A school teacher herself, Mrs. Marrion was born in Minneapolis, Minn., of English and Scottish immigrants. She came to Vancouver in 1894 and taught there and in the Okanagan.

She came to Victoria in 1912 as a bride and had lived here ever since. A member of Emmanuel Baptist Church since that time, she was an honorary life member of the Women's Missionary Auxiliary of the Baptist Union of Western Canada.

Her minister, Rev. Norman Archer, will conduct the funeral.

She is survived by a daughter, Mrs. W. H. (Isabel) Norie of Cowichan Station, sons Ormond and Herbert of Victoria, seven grand-children and six great-grandchildren.

Blast damages Gulf Oil HQ

PITTSBURGH, Pa. (AP) — An explosion caused undetermined damage to the international headquartersof the Gulf Oil Corp. building in downtown Pittsburgh Thursday night, police reported.

Minutes before the explosion, a young woman who identified herself as a member of the radical Weather Underground telephoned The Associated Press office in Pittsburgh claiming the group had bombed Gulf Oil in retaliation for its racist policies in Angola.

PASSPORT PHOTOS
B/W ONLY
3 MINUTE SERVICE
Sooter Studios
2012 Douglas Street
384-3813

FLY
to
COMOX
CAMPBELL RIVER
Daily Flights
ISLAND AIR
386-6931

Father's Day
SPECIALS
Your choice of Royal Rhodesian or Royal Canadian pipe and four assorted ½-oz. "Four Square" tins of tobacco and a pouch. Regular value $9.00.
FATHER'S DAY SPECIAL 5.95
Pipes 25% Off! Lighters 50% Off!
UNIQUE GIFT ITEMS
Best Selection of Cigars
Swedish leather bookend pipe rack and two pipes.
Reg. value $10.00.
FATHER'S DAY SPECIAL 5.00

E. A. MORRIS TOBACCONIST
1116 Government St., Victoria 382-4811

$500,000 STOCK
of REINELLS, HONDAS
USED BOATS, MOTORCYCLES, TRAILERS, OUTBOARDS!
PRICED TO GO!!!

OUR HUGE WAREHOUSE AND PREMISES ARE JAMMED . . . WE'VE GOT TO REDUCE OUR STOCK . . . THIS WEEKEND!!!

NEW REINELLS
36 BOATS TO CHOOSE FROM
our largest ever selection
RUNABOUTS
RT1500 tri hull. Mfrs. price $2572
World of Pleasure Price $2228
RV1900 V hull. Mfrs. price $3095
World of Pleasure Price $2695
RT1950 tri hull. Mfrs. price $3255
World of Pleasure Price $2750
INBOARD/OUTBOARDS
RT1960. Mfrs. suggested price $7146
World of Pleasure Price $5995
RV1710. Mfrs. suggested price $6199
World of Pleasure Price $4995
RV2470 hardtop. Mfrs. suggested price $12,995
World of Pleasure Price $11,250
RV3270 commmand bridge. Mfrs. suggested price $13,250
World of Pleasure Price $11,500
THE NEWEST ADDITION TO THE REINELL FLEET. BREAKING SALES RECORDS EVERY DAY ! ! !
REINELL 26' SAILING CRUISER
Mfrs. suggested price $12,850
1 ONLY!
$11,200

USED BOATS
1972 14' ISLANDER with 40 h.p. Evinrude, trailer, two tops $2495
15'6" SANGSTER, 55 h.p. electric, trailer $2495
22' COBRA hdtp with 390 Berkly Jet, twin docking lights, searchlight $5990
REINELL RV1710 with 120 OMC I/O, power trim, stern ladder $4995

EASY INSTANT CREDIT
1st. PAYMENT SEPTEMBER ON APPROVED CREDIT
NO MONEY DOWN!!
WE NEED YOUR TRADE!
WE WANT YOUR TRADE!
BOATS MOTORCYCLES TRAILERS

CHRYSLER OUTBOARDS
Brand New. Sacrifice Prices!
12.9 h.p. Reg. $690. This Weekend $599
25 h.p. Reg. $979. This Weekend $799
35 h.p. Reg. $929. This Weekend $749

MECHANICS' SPECIALS
MOTORCYCLES
Some of them may need a part or two to get them going. SAVE! ! !
ALL THESE BIKES SOLD AS IS
'68 HONDA CL350. Was $350. This Weekend $295
'71 HONDA SL350. Was $700 This Weekend $595
'68 YAMAHA 125. Was $175. This Weekend $99
'67 YAMAHA 250. Was $360 This Weekend $195

TRAILERS
900 lb. ROAD RUNNER. Mfr. sugg. $359 WORLD OF PLEASURE PRICE $299
2800 lb. ROAD RUNNER. Mfr. sugg. $1240 WORLD OF PLEASURE PRICE $975
21wt4600 with brakes. Mfrs. sugg. $636 WORLD OF PLEASURE PRICE $550
USED Gator tandem axle. Reg. $495 WORLD OF PLEASURE PRICE $325

NEW HONDAS!!
$200,000 WORTH IN STOCK. MAKE THE DEAL OF YOUR LIFE THIS WEEKEND.
HONDA Minis Regular $489 This Weekend $459
HONDA XR75 Regular $609 This Weekend $569
HONDA CR250M Regular $1549 This Weekend $1299
HONDA ST90 Regular $669 This Weekend $569
HONDA MT 125 Regular $939 This Weekend $869
HONDA CB125 Regular $849 This Weekend $689
HONDA CD175T4 Regular $889 This Weekend $849
HONDA XL175 Regular $1139 This Weekend $999
HONDA CB350 Regular $1169 This Weekend $1099
HONDA XL250 Regular $1159 This Weekend $1099
HONDA CB350 4 cyl. Regular $1709 This Weekend $1659
HONDA CB550 Regular $2259 This Weekend $2159

Used Motorcycles
'68 Kawasaki Enduro 175 Regular $375 This Weekend $295
'73 Norton 850 Regular $2000 This Weekend $1845
'73 Suzuki GT750 Regular $1495 This Weekend $1295
'71 Triumph 250 Regular $675 This Weekend $575
'69 Yamaha 180 Regular $450 This Weekend $345
'72 BSA B50SS Regular $775 This Weekend $675
'72 Kawasaki 750 Regular $1450 This Weekend $1245

WORLD of PLEASURE
HONDA Motorcycles • EZ LOADER Trailers • HARLEY DAVIDSON Golf Cars • PRINCECRAFT Boats • BERKLEY Jets • ROADRUNNER Trailers • REINELL Boats • WAUKESHAW Inboard/Outboards • MARINE Brokerage • MERCRUISER Inboard/Outboards • Automobiles • VOLVO Inboard/Outboards • Marine Motor Service • Ski Boats • Parts Division • Used Boats • Marine Accessories • Used Motorcycles • Used Outboards • NORTON Motorcycles.
HONDA
REINELL BOATS
WESTPORT OFFICE, 656-5434
Pearson World of Pleasure Ltd. Dealer Lic. D 1516
386-8424 3388 DOUGLAS 382-2222
NEXT TO CLARE ANDERSON'S RED LION INN

Nobody undersells World of Pleasure on Reinell boats or Honda in B.C.!
Hours: Mon. to Fri., 9 'til 9 p.m.; Saturdays 'til 6 p.m.

Woolco June Jubilee of Values
Fleetwood AM/FM STEREOS with Built-In 8-Track

FLEETWOOD STEREO
Three distinctive styles for your choosing. Quality Garrard 2025 four-speed turntable, built-in 8-track tape player. Super sensitive AM-FM-FM stereo tuner, excellent speaker system.
288.88 each
Fleetwood Colour TV
Mediterranean styling, finished in luxurious walnut veneers. Total picture lock eliminates all manual adjustments, 90% solid state chassis. Perfect colour always.
668.88 each
Fleetwood 26" Colour TV
Beautiful walnut finish, in Mediterranean styling. 90% solid state chassis, total colour-lok, automatic fine tuning. Five-year picture tube warranty.
658.88 each
Woolco DEPARTMENT STORES
A DIVISION OF F.W. WOOLWORTH CO. LTD
Town and Country Shopping Centre
Douglas Street and Saanich
Store Hours: Monday to Friday 10 a.m. to 10 p.m. Saturday 9 a.m. to 10 p.m.
BUY WITH CONFIDENCE
SATISFACTION GUARANTEED
REPLACEMENT OR YOUR MONEY REFUNDED

POGO

BLONDIE

MARY WORTH

Hi and Lois

KERRY DRAKE

ARCHIE

JUDGE PARKER

LIL ABNER

MORGAN

M.V. Chesnut's Garden Notes

Yesterday we discussed this business of getting rid of weeds in the front lawn by spraying or watering with a 2, 4-D weedkiller chemical.

For some years, 2, 4-D was the ONLY selective weedkiller on the market; nowadays it is only one of many, and the garden shops stock a dozen or more different formulations, one for almost every conceivable weed problem.

We call 2, 4-D a "selective" weedkiller in that it "selects" and kills broad-leafed plants while sparing grass and grass-like plants.

It does an excellent job of eradicating dandelions, plantains and most of the common weeds, but there are some it cannot kill, notably chickweed, clover and ground ivy (Creeping Charlie.) These are resistant to the simple 2, 4-D chemical.

★ ★ ★

For these and certain other toughies, you can buy a 2, 4-D weedkiller reinforced with a chemical called mecoprop, and this mixture is effective against the resistant weeds, again without damage to the lawn grasses.

These super-weedkillers are sold under such names as Killex, Super-Compitox, Wonder Weeder, Clover-Chickweed Killer and the like. These are all more expensive than the simple 2, 4-D formulation.

Still another type of weedkiller is formulated especially to kill bushes, brambles, small trees and other woody plants and shrubs.

Perhaps a vacant lot is infested with a tangle of wild blackberries and poplar suckers, or perhaps you wish to kill off an ancient and overgrown hedge; for this purpose, mixtures are sold under such names as Brushkill, Brushbane, Brush Killer and Poison Ivy Killer.

★ ★ ★

In order to kill the roots, the solution must be applied to the leaves and stems, NOT to the soil. This is why I keep insisting that unwanted trees, shrubs and hedges should always be killed BEFORE they are cut down, for unless the roots are killed, they will almost certainly throw up troublesome suckers.

Couch grass, being a grass, cannot be killed with any of the lawn weekillers, as there are all formulated to spare all grasses.

There is, however, a grass killer sold under the name Dalapon which will eradicate couch or any other unwanted grasses.

It kills ALL grasses, though, and therefore cannot be used on the lawn. Here again, Dalapon must wet the foliage in order to kill the roots.

A very useful weekiller is one called WeedRite, based on the chemicals diquat and paraquat, which works in an entirely different way from any product previously available to the home gardener.

WeedRite kills all GREEN growth — including grass — but has no effect whatever upon mature brown, grey or black bark.

★ ★ ★

With this chemical, grass and weeds can be killed right up to the base of a tree, and under hedges, shrubs, windbreaks and shelterbelts. It can be used to clean out grass and weeds in raspberry plantations in the spring before the new green canes emerge, and on asparagus beds in the fall.

WeedRite does not contaminate the soil and gives off no fumes to drift into neighboring gardens. It is neutralized instantly when it comes into contact with soil, so it cannot injure roots under the treated area.

Another interesting development is the pre-emergent weekiller, sold as Weed Preventer, Crag Herbacide or Simazine.

These granules, stirred shallowly into the soil and watered in, have no effect whatever upon weeds or cultured plants which are already up and growing, but they will kill all seeds in the soil as they germinate.

★ ★ ★

Beds must be hand-weeded carefully first but after treatment, no weed seed can germinate in the treated soil for one whole season. As the name indicates, it is a weed preventer rather than a weed killer.

Finally, there are chemicals in the garden shops that kill EVERYTHING — grass, weeds, plant growth of all kinds.

Sold under such names as Clearit, Hybor-D, and Vegetation Killer, these are used on gravel driveways, cinder paths and under fences. Unlike WeedRite, these total-vegetation killers poison the soil so nothing whatever can grow for a full year or more.

Art Buchwald

WASHINGTON—No one is quite certain what kind of deals Henry Kissinger made to get a settlement in the Middle East, but President Nixon probably is finding out this week.

I can imagine a scene at a great reception given by President Sadat of Egypt where leaders from all the Arab lands have gathered to meet the president of the United States. Henry is standing next to Nixon in the receiving line and introducing the Arabs to the president.

★ ★ ★

"Mr. President," Henry says, "This is Sheik Kaleli Abrim." Sheik Abrim shakes hands with Nixon. "My father sends his respects and asks me to thank you on behalf of our family for giving us the state of Rhode Island."

Nixon appears startled and whispers to Henry, "Did we give Rhode Island to the Abrim family?"

Henry whispers back, "They wanted California, but I talked them into taking Rhode Island instead."

"What did we get in exchange?" the president asks.

"A steady, two-year supply of oil at $14 a barrel."

"Hmmm," the president says. "I guess nobody will mind losing Rhode Island."

The sheik moves on and Henry introduces the next Arab leader. "This, Mr. President, is Hakim Assou, the Egyptian minister of public works."

Assou bows. "It is a great honor I finally met the noble benefactor of Egypt."

"What did we give **them**?" the president whispers to Henry.

Henry replies, "the Ford Motor Company."

"In Egypt?" the president asks.

Henry blushes. "The Ford Motor Company in the United States. You see, in order to get a settlement in Syria we needed help from the Egyptians. The only way we could get help from them was to give them something in exchange. I thought the Ford Motor Company would be a nice quid pro quo."

"Has anyone told Henry Ford?"

"Not yet. I didn't want it to leak to the press."

★ ★ ★

Assou moves on and Henry introduces Fata Fatima, the leader of a splinter Maoist Palestinian guerrilla band.

Fatima refuses to shake hands with the president. He tells Henry: "I have been talking with my brothers and we have decided you tricked us when you offered us three squadrons of Phantom jets. We will not go to Geneva unless we receive three nuclear submarines."

"What the devil?" the president says to Henry.

Henry whispers, "Don't pay any attention to him. He's all talk. They'll take the three squadrons of Phantom jets."

"Are you sure we want to give these people Phantom jets?"

"I had to give them **something**," Henry says defensively.

★ ★ ★

The next Arab leader is Aleki Mossad, the Syrian minister of tourism.

"Oh, great one," Mossad says, "You have saved the Syrian tourist industry."

The president looks questioningly at Henry.

Henry says, "I forgot te tell you last week. In order to get the Syrians off the Golan Heights, I promised them Las Vegas. We have to sign the deed after lunch."

Before the president can meet the next Arab leader, Sadat tells Nixon he has an urgent call from Golda Meir.

After five minutes a rather upset president returns to the receiving line. He whispers to Henry, "Did you give Israel the Standard Oil Company of New Jersey?"

"Come to think of it," Henry says, "I did. Originally they demanded Alaska, but I told them, it was out of the question."

Sydney Harris

Bernard Shaw's famous quotation, "He who can, does; he who cannot, teaches," has been used for decades as a sneer against teaching — as if only failures in performance took out their frustration by trying to instruct others.

But, as I have noted before, there is absolutely no necessary relationship between the ability to do and the ability to teach — and it would be just as cruel and pointless to sneer at performers who are woefully inept at imparting their craft to others.

★ ★ ★

What brought this thorny subject to mind again is my recent reading of the book, The 50-Meter Jungle: The Making of Mark Spitz and Other Swimming Champions, by Sherm Chavoor, with the help of writer Bill Davidson. (Since my middle daughter took part in the Junior Olympic swimming trials, I thought I ought to learn something about the aqueous world.)

It is a fascinating and frightening book, but what most interested me was a fact you will find as hard to believe as I did — that Chavoor, who coached Mark Spitz to his seven Olympic gold medals, and whose swimmers have set 60 world records and 80 American records, **cannot swim at all!** Yet, as Spitz freely acknowledges, without Chavoor's coaching, he could never have accomplished his unparalleled Olympic record.

★ ★ ★

Dozens of other examples, almost as graphic, could be dredged up — such as Mercer Beasley, perhaps the finest tennis coach of our century, who could have been beaten on the court by almost any competent club pro. I am sure the same situation obtains in golf and most other sports, where the best preceptors are often the worst performers.

What we fail to understand, conversely, is that a top practitioner is just as often a terrible coach or teacher; largely because the best performers do not rationally understand how or why they do so well. Genius of this sort is usually an unconscious process, and the moment the man begins to think about it, he loses his ability to transmit or communicate his skills.

★ ★ ★

Arthur Schnabel, than whom I hold no pianist in greater reverence in our time, ruined far more pupils than he developed. His personality was so strong, his views so inflexible, that he tried to turn every pupil into a miniature Schnabel, and crippled most of them in the process. His genius was so dominant that he could not enter into another's personality to help him express his own individual kind of talent.

And great actors and actresses almost uniformly make poor dramatics coaches; likewise opera stars. The best coaches in these fields have never attained even the middle rung of doing. When next you're tempted to denigrate teachers, remember Mark Spitz's coach can't swim a stroke!

James Bacon's Hollywood

HOLLYWOOD — The recent premiere of That's Entertainment was reminiscent of the old Hollywood.

Charlie Powell, vice-president of MGM publicity, spent the whole afternoon laying red carpet from the Beverly theatre up a full city block and across Wilshire Blvd. to the Beverly Wilshire hotel. **Dan Melnick,** vice-president of production at the studio, helped by spitting out the tacks.

And when the show ended, the greatest parade of stars in recent Hollywood history walked from the theatre to the big party at the hotel. **George White,** manager of the hotel and his staff, decked the huge hotel in white lights and thousands of fans screamed and cheered.

If Norman Main had shown up drunk, I wouldn't have been surprised.

Walked the long trek with **Jim** and **Henny Backus** and **Marty** and **Frenchie Allen,** followed closely by **Sammy** and **Altovise Davis, Elizabeth Taylor, Liza Minnelli** and **Jack Haley Jr.,** the producer-director-writer of the movie.

Elizabeth was sweet as could be, even called me "Sweetie." I always pin her hands to her side when we kiss, however. When you have Elizabeth Taylor walking up Wilshire Boulevard, you have glamor.

First person we ran into in the hotel was **Gene Kelly,** one of the superstars of That's Entertainment. Pointed to Marty and said: "Here's the other dancer from Pittsburgh.

What a thrill it was to chat with **Jimmy Durante,** in person. He's still in a wheelchair but the old Durante wit is sharp as ever and he looks great.

Elizabeth came over and bestowed a big kiss on him. Durante almost jumped out of the wheelchair to do a Durante strutaway.

Kelly and **Fred Astaire** — who else? — emerge as the dominant forces of the movie which is a collection of excerpts from the great MGM musicals — and some non-musicals.

But I would like to say a word about **Donald O'Connor.**

His Make 'Em Laugh number from Singin' in the Rain has got to be one of the classic dance numbers of all time.

It's pure Chaplinesque — except that Charlie can't dance like Donald.

Donald is the last of the great hoofers. Kelly and Astaire are dancers without peer but Donald is a hoofer.

There's a difference, you know.

Someone should come up with a script for Donald that would utilize this great talent.

PIXies By Wohl

Exploration drop 'a Ploy'

Mining royalties pass first hurdle

After nearly two weeks of intermittent debate on the contentious Mineral Royalties Act, the B.C. Legislature Thursday approved it in principle.

Second reading was given to Bill 31 by a vote of 31-to-14, with all the opposition parties voting against the government.

Mines Minister Leo Nimsick wrapped up the debate by stating that private mining companies make greater charges on minerals produced from property they lease than the government is intending to impose in Bill 31.

"We are kind of pikers," the minister said, adding that Grandus Corp. charges as much as 22.5 per cent on the first 32 million tons of copper ore produced on its property north of Stewart.

If private individuals and companies sublet their properties and then "charge for the product that is produced, then it should be morally right for the government to do that for all the people of B.C.," Nimsick said.

When asked why mining exploration has dropped considerably since the introduction of Bill 31, Nimsick said that was just a ploy by mining companies to get the government to withdraw the legislation.

Similar pressure was applied on behalf of the mining companies by the federal government when it came out with its budget proposal that would have disallowed the writeoff of provincial royalties for federal income tax purposes.

Nimsick said he was "quite certain" the Liberals came out with the royalties provision "just to lever this government and give you (the opposition) ammunition . . ."

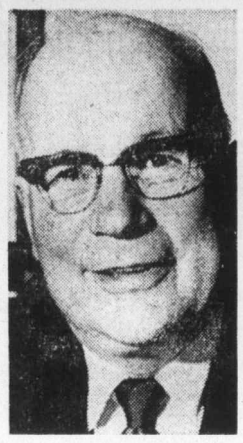

Nimsick
. . . 'morally right'

Bill 31 would impose a 2½ per cent levy this year, increasing to five per cent in 1975, on mineral production in B.C. It would also allow the government to collect 50 per cent of the profits if the price of the minerals rose more than 20 per cent above a value designated by the cabinet.

Gordon Gibson (L—North Vancouver-Capilano), who spoke for nearly four hours on the bill, said that rather than impose a royalty on the production of minerals, the government should tax excess profits.

"The government should define a rate of return that it considers fair and reasonable, and provide for special higher rates of tax when profits move above this level," Gibson said. "These figures could be set to return the same amount of revenue as would Bill 31; without the disastrously adverse results."

The Liberal MLA said such a system would encourage exploration, reduce risk in the mining industry, provide for the mining of the last ton of economically attractive ore, and encourage the small operator.

The profits tax system would recognize the cyclical nature of metal prices, he said, and provide for fair profit on the average as well as maintain the motivation of prospectors and developers by leaving them some chance for achieving a "bonanza" occasionally.

Ed Smith (SC—North Peace River) said Bill 31 was not only punitive but it would also effectively remove the mining industry from the province.

He said the provincial royalty system, coupled with the federal budget proposals, would result in a 5.6 cent loss by the mining companies on every pound of copper ore mined in B.C.

—Colonist photo by Ian McKain

Swinging posies in making

It may not be evident yet but there are petunias, lobelia, tagetes, geraniums and schizanthus in addition to 20 other plants in city parks departments' hanging baskets due to go up at midnight Sunday. In photo, gardener Bob Templeton at Beacon Hill Park waters plants which have been slow to bloom. By Monday morning 600 baskets will be in place to start 37th year of floral tradition.

Beef price to soar once again

Yes, beef prices are going up again — perhaps by as much as an average 15 cents a pound.

And no, don't rush out and jam your freezer full of meat because the chances are prices will ease slightly when the current Alberta meatpackers' lockout is over.

That is the view of Victoria wholesalers and retail butchers already facing increases of as much as 10 cents a pound in the wholesale price of beef.

The increases reflect beef prices at Alberta feedlots which have been running $3 to $4 hundredweight more than before 2,500 Alberta employees of Canada's three major meatpackers were locked out June 5.

Most beef price hikes will go into effect Monday in Victoria and, depending on the quality of the cut, increases could range from under 10 cents to more than 20 cents a pound.

Retailers charge on a percentage of their cost price and retail price increases are always higher than wholesale price increases.

Bert Wright, of Wright's in Oak Bay, told the Colonist the average increase would be 15 cents a pound, with some cuts going up as much as 25 to 30 cents a pound and others hardly at all.

He said there was no simple rule-of-thumb since pricing beef was not like pricing "tins of salmon or cans of tomatoes.

Already his cost for a Grade 1 and 2 beef-steer had risen from 84½ cents a pound to 94½ cents. Wright estimated a baron of beef might jump from $1.99 to $2.25 within a few days.

Jim Barnes, manager of Fletcher's Fine Foods, said top-rounds and steaks would not go up more than 20 cents and that customers should not "get panicky."

Bumpy air stop

CALGARY (CP) — A Boeing 707 carrying 180 people from England overshot the runway at Calgary international airport Wednesday, but apart from a bumpy stop the aircraft landed safety. There were no injuries.

Fish-wise MLA named delegate

By HUBERT BEYER
Colonist Reporter

Carl Liden, NDP MLA for Delta, will represent the provincial government at the International Law of the Sea conference in Caracas, Venezuela, this summer.

Liden, a longtime fisherman, said Thursday in an interview he will be at the conference when the problems of the fishing industry are being discussed.

The conference will start Thursday and end Sept. 1.

It was important that the government have someone at the conference which was expected to attract more than 5,000 delegates from all over the world, he said.

The conference will discuss territorial limits and a moratorium on harvesting of endangered species of fish.

Liden said the federal government will also send a delegation to the conference, including fishing industry experts, environmentalists and legal experts.

MLAs' warnings fail to stop disclosure bill

The B.C. Legislature gave final reading Thursday to the Public Officials and Employees Disclosure Act but not before two MLAs warned that it might lead to kidnappings and vandalism.

The act will force elected officials to disclose their financial interests and such information will be open to public inspection.

Senior public employees will have to disclose their financial interests to designated officials.

Only Conservative leader Scott Wallace opposed final reading of the bill after his amendment prohibiting frivolous, malicious persons from seeing the disclosures was defeated.

Wallace's amendment would have required persons who wanted to inspect disclosures to give their name and reasons for looking at the files. "Curious, mischievous nosey parkers" shouldn't be allowed to see them, he said.

The act will become effective Sept. 1 with provincial and municipal officials and designated public employees given two weeks from that date to disclose their financial interests.

Pat Jordan (SC—North Okanagan) warned that such disclosures might provoke people who are unbalanced "for health reasons" to attack or kidnap officials or members of their families.

She said that if people who wanted to see the files had to give their names, then law agencies would at least have a starting point for their investigation, should an attack occur.

Another Socred, Don Phillips (South Peace River), warned that indiscriminate access to the files would enable hoodlums to discover the holdings of an official and then go out and systematically destroy them.

Phillips charged the government was thus condoning criminal activities but chairman Hartley Dent (NDP—Skeena) asked him to withdraw the remark.

He did so, then immediately repeated it.

He was again asked to withdraw and again he did so.

Wallace, making a final pitch for his amendment, said: "I happen to believe that honor and respect for politicians are very desirable, but it's a two-way street. I shouldn't be at the mercy of any individual who seeks to pry into my affairs.'"

Attorney-General Alex Macdonald, in saying the government would not accept the amendment, said the basic principle in the legislation is that the files should be made public.

And Highways Minister Graham Lea said "people have a right to know exactly what you stand for" and should not have to go through a complicated procedure to obtain disclosure information.

THE FACTS AT YOUR FINGERTIPS...

BUSINESS • ADVERTISING • THEATRE • NEWS • SPORT •

So many interesting topics to keep up with. How do you do it? By having The Daily Colonist delivered to your door every morning.

You'll find in the Colonist a wealth of information that stimulates your mind and livens your conversation all day long. As an everyday Colonist reader, you'll have the facts at your fingertips whenever you want them. At the breakfast table . . . the conference table . . . the bridge table . . . you can back up your opinions with the accuracy and authority of The Daily Colonist

Remember! Daily home delivery of The Colonist means you and your family will regularly get the BIG Sunday paper with The Islander Magazine, expanded coverage of weekend sports and sixteen pages of colored comics.

And it's easy to get it all. **Call 383-4111 or mail the coupon.** Let the Daily Colonist keep you right on top of everything that's happening.

Dial 383-4111 or Mail This Coupon

The Daily Colonist.

The Daily Colonist
Circulation Department,
2621 Douglas Street, Victoria, B.C.

Name _____

Address _____

City or Town _____

Apt., if any _____ **Phone** _____

386-2121

CLASSIFIED ADVERTISING

386-2121

Vancouver Island's Largest Shopping Centre in Print

11:30 p.m. to 7:30 a.m.

TELEPHONES AFTER-HOURS AND SUNDAY
Editorials, 383-4114
Sports, 383-4113

BOX REPLIES

All replies to private box numbers available from 8:00 a.m. to 6:00 p.m. Monday to Friday inclusive.

Victoria Press Box numbers available on request. Charge $2.00 and $3.50.

OFFICE HOURS

Classified Counter, 8:00 a.m. to 5:30 p.m. Business Office, 8:30 a.m. to 5:00 p.m. Monday to Friday inclusive.

* * *

OFFICE CLOSED SATURDAY

* * *

CLASSIFIED TELEPHONE HOURS

8:00 a.m. to 6:00 p.m. Monday to Saturday inclusive.

* * *

CLASSIFIED COPY DEADLINES

Regular classified advertisements may be placed at the counter, 8 a.m. to 5:00 p.m. on the day prior to publication, Monday to Friday inclusive. By telephone, 8:00 a.m. to 5:00 p.m., Monday to Saturday inclusive.

All classified semi-display copy must be in the possession of Victoria Press Ltd., 2621 Douglas Street by 12 noon on the day prior to publication with the exception that copy for Sunday Colonist must be in by 12 noon Friday.

FULL COVERAGE CLASSIFIED RATES

REGULAR CLASSIFIED LOCAL RATE

One day, 9c per word per day.
Three consecutive days, 8c per word per day.
Six consecutive days 7c per word per day.
1 6-pt. heading or white space allowed to be charged at 5 words.
Minimum advertisement 10 words and $1.00.
Each initial, sign, group or figures and abbreviation counts as one word.

SEMI-DISPLAY LOCAL RATE

Ads requiring a style other than that mentioned above will be charged by the measured agate line (14 agate lines equal 1 inch).
One day, 42c per line, $5.88 inch.
Three consecutive days, 37c per line, $5.18 inch.
Six consecutive days, 32c per line, $4.48 inch.

NATIONAL RATE AND OUT-OF-PROVINCE RATE

Regular classified, 10c per word per day.
Semi-display, 50c per line per day.

Birth Notices $2.50 per insertion for standard message of 30 words or less. 8c each additional word or initial.

In Memoriam notices, Cards of Thanks, Death and Funeral Notices, 35c per line per day. Three consecutive days 90c.

Births, Deaths, In Memoriam Notices, Cards of Thanks, personals not accepted by telephone.
Single paper rates on request.

SUBSCRIPTION RATES

Wherever carrier service is maintained, $3.00 per month.
By mail—
Canada, $3.50 per month, $10.00 per 3 months, $39.00 per year.
United States, $4 per month.
Sunday Only—
Canada, 25c per copy, $13.00 per year.
United States, 30c per copy, $15.60 per year.
Commonwealth and Foreign rates upon request.
Mail subscriptions are payable in advance.
Authorized as second class mail, Post Office Department, Ottawa. Member Audit Bureau of Circulations.

TERMS OF PUBLICATION

The Victoria Press Ltd. shall not be liable for non-insertion of any advertisement beyond the amount paid for such advertisement.

In the event of an error occuring the liability of Victoria Press Ltd. shall not exceed the charge for the space actually occupied by the item in question.

All claims on error in publication shall be made within 12 hours thereafter and if not made shall not be considered. No claim will be allowed for more than one incorrect insertion not for errors not affecting the value of advertisement.

All estimates of cost are approximate. Advertisers will be charged with space actually used.

All advertising copy will be subject to the approval of the Victoria Press Ltd., who reserve the right in its sole discretion to classify, reject or insert copy furnished.

Advertisements must comply with the British Columbia Human Rights Act which prohibits any advertising that discriminates against any person because of his race, religion, sex, color, nationality, ancestry or place of origin, or because his age is between 44 and 65 years, unless the condition is justified by a bonafide requirement for the work involved.

While every endeavor will be made to forward replies to box numbers to the advertiser as soon as possible, we accept no liability in respect of loss or damage alleged to arise through either failure or delay in forwarding such replies, however caused, whether by negligence or otherwise.

CIRCULATION REPRESENTATIVES

Duncan, Chemainus—
P. J. Rogers 746-6181
Lake Cowichan—
P. Edwards 749-6771
Port Alberni—
P. Smit 723-8312
Nanaimo—
A. Lakey 753-2766

DUNCAN BUREAU

Duncan Financial Centre, 435 Trunk Rd. Office and telephone hours 8:30 a.m. to 5 p.m. Monday to Friday inclusive.
PHONE DUNCAN 746-6181

United States Representatives
MATHEWS, SHANNON and CULLEN, INC.
New York, Boston, Chicago, Detroit, Philadelphia, Pittsburgh, Cleveland, Syracuse, Charlotte, Atlanta, Cincinnati.

CLASSIFIED SERVICE FOR DUNCAN COWICHAN VALLEY CHEMAINUS RESIDENTS
Classified Ads phoned in to our Duncan office 746-6181 before 3:30 p.m. will appear in the following day's paper.

NOTICE OF COPYRIGHT

Full complete and sole copyright in any advertisement produced by Victoria Press Ltd. is vested in and belongs to, Victoria Press Ltd.; provided, however, that copyright IN THAT PART AND THAT PART ONLY of any such advertisement consisting of illustrations, borders, signatures or similar components which is, or are, supplied to Victoria Press Ltd. by the advertiser in the form of engravings matrices, casts, etc., and incorporated in said advertisement shall remain in and belongs to the advertiser

1 BIRTHS

CRASTER — Born to Mr. and Mrs. M. J. W. Craster, 687 Mount Joy Ave., Victoria, at Royal Jubilee on June 3rd, a son, Benjamin James Edmund.

LEWIS — Penny and Bill Lewis are pleased to announce the arrival of their son Jason William on December 23rd, 1973 at Royal Jubilee Hospital.

5 DEATHS and FUNERALS

DeWOLFE — In Victoria, on June 13, 1974, Grace Ethel DeWolfe, beloved wife of Thomas E. DeWolfe of 350 Douglas St., Victoria.
Funeral service on Monday, June 17, at 2:00 p.m., at Ocean View Chapel in Vancouver, followed by cremation. (Flowers gratefully declined). McCall Bros. Funeral Directors in charge of arrangements.

HENRY—In Victoria, B.C. on June 12th, 1974, baby Dennis Samuel Henry, beloved son of Caroline Henry. Besides his parents he leaves grandparents, aunts and uncles.
Graveside service will be held in the West Saanich Cemetery on Friday, June 14th, 1974 at 10.00 a.m. Rev. Father William Mudge officiating. Arrangements by the Sands Mortuary Limited.
Sands—Victoria

LOOPEKER — In Victoria, B.C. on June 10, 1974, Mr. Herman Loopeker, aged 58 years, born in Amsterdam, Holland and a resident of Victoria for the past 16 years, late residence, 61 Cadillac Ave. He leaves his two brothers in Holland and his nephew in was a member of the B.P.O.E., No. 2, Victoria, B.C., and also a member of F.O.E. Aerie No. 12, Victoria, B.C.
Phoenix, Arizona. Mr. Loopeker Service under auspices of the B.P.O.E., No. 2 will be held in the Sands Mortuary Limited, "Memorial Chapel of Chimes", on Friday, June 14, 1974, at 3:00 p.m. Cremation. Flowers gratefully declined.
Sands — Victoria

MARRION — On June 13, 1974, at Saanich Peninsula Hospital, Mrs. Helen Taylor Marrion, widow of A. H. Marrion. Mrs. Marrion was born in Minneapolis in 1886, a daughter of English and Scottish immigrants; was a resident of Vancouver and then Victoria since 1894, an early school teacher in the Okanagan and Lower Mainland, a member of Emmanuel Baptist Church since she came as a bride to Victoria in 1912, a long-time member of the Flora Cogswell (Paranon Mission) Circle and an honorary life member of the Women's Missionary Auxiliary of the Baptist Union of Western Canada. Mrs. Marrion leaves a daughter, Mrs. W. H. Norie (Isabel) of Cowichan Station; sons, Ormond and Herbert of Victoria; seven grandchildren and six great-grandchildren.
Funeral service in McCall Bros. FLORAL CHAPEL, Johnson and Vancouver Streets, on Monday, June 17, at 11:00 a.m., with the Rev. N. Archer officiating. Interment at Hatley Memorial Gardens.

MERO — In Victoria, on June 12, 1974, Mr. Joseph John Mero, aged 80 years, of 1736 Kingsberry Crescent; born in Vienna, Austria, and resident here for the past 15 years. He was well known in Montreal as an art restorer and an antique dealer, was a fine connoisseur of works of art and was a benefactor and patron of the Victoria Art Gallery. He leaves his wife, Rosa, at the residence.
Funeral service in McCall Bros. FLORAL CHAPEL, on Friday, June 14, at 11:00 a.m., with Rabbi Emil Klein officiating. Interment at the Jewish Cemetery.

NORTHEY—Suddenly on June 9, 1974, Mrs. Evelyn Ruth Pearl Northey, aged 35 years, born in Tisdale, Saskatchewan and a resident of Happy Valley, B.C., late residence, 119 Fashoda Place. she leaves her loving husband, Ernie; sons, Dale and Brent and daughters, Janette and Sharon, at home; her parents, Mr. and Mrs. G. Ellingson, Victoria, B.C.; grandfather, Mr. Dan Burns, Burnaby, B.C.; brother, Everett Ellingson, Calgary, Alberta; sister, Miss Jerry Ellingson, Montreal, Quebec; nieces, nephews, aunts and uncles. Mrs. Northey was a member of the Royal Purple, Hudson Bay, Sask.
Service will be held in the Sands Funeral Chapel of Heather, Colwood, B.C., on Friday, June 14, 1974, at 1:00 p.m., Rev. David R. Stiven offciating. Interment in Hatley Memorial Gardens. Sands—Colwood.

PHILLIPS — At the residence, 909 Dale St., on June 11, 1974, Mr. Henry William Phillips aged 65 years, born in Brandon, Man. and resident here since 1920. He leaves 3 brothers, Walter Robert of Victoria, Percy James of Vancouver and Ernest George of Peking, China; 2 nephews and 2 nieces.
Funeral service in McCall Bros. Chapel, Johnson and Vancouver Sts. on Monday, June 17 at 1:00 p.m. Interment at Royal Oak Burial Park. (Flowers gratefully declined. Donations, if desired, may be made to the Heart Fund, 1008 Blanshard St.).

REID — George Givens Reid; born February 27, 1896, in Stockton on Tees, England, passed away suddenly in Portland, Oregon, Tuesday, June 11. Mr. Reid was greatly loved by his wife, Phillis; his son, George; his two daughters, Ann and Dawn (Mrs. A. H. Gregson); seven grandchildren; two brothers, William and James, and one sister, Hilda Robb.
A memorial service will be held in the Seventh-Day Adventist Church, at 983 Pandora Avenue, Victoria, Sunday, June 16, at 7:00 p.m. Cremation was at the Pioneer Crematorium in Portland.

9 IN MEMORIAM

ELLIS — In loving memory of Gordon who passed away June 14, 1973.
His smiling way and pleasant face,
Are a pleasure to recall;
He had a kindly word for each,
And died beloved by all.
And did beloved by all.
Some day we hope to meet him,
Some day, we know not when,
To clasp his hand in the better land,
Never to part again.
—Ever remembered by loving wife Margaret, son Bob, and daughters Barbara and Janet.

PATRAUCHUK — In loving memory of my husband Victor who passed June 14, 1972.
Nothing can ever take away,
The love a heart holds dear.
Fond memories linger every day,
Remembrance keeps him dear.
—Dale and kids.

10 FUNERAL DIRECTORS

SERVING VANCOUVER ISLAND
Sands
WE CARE
Dedicated to service
Sensible Prices
SANDS FUNERAL CHAPELS
VICTORIA 388-5155
SIDNEY 656-2932
COLWOOD 478-3821
DUNCAN 746-5212
LADYSMITH 245-2331
NANAIMO 753-2032
Your six community Chapels. Independent, Family Owned and Controlled. Sands since 1912.

INTERNATIONAL FLIGHT CARE
Specializing in shipping to or from anywhere
call collect
VICTORIA, 388-5155
SIDNEY, 656-2932
COLWOOD, 478-3821
DUNCAN, 746-5212
LADYSMITH, 245-2331
NANAIMO, 753-2032
Removal and Memorial Service
A Division of Sands
Covering Vancouver Island

McCALL BROS.
Funeral Chapels
1400 Vancouver Street
385-4465 — 385-4466 — 385-4467
Professional Service of the Highest Order . . . and at Moderate Cost.
FRIDAY, JUNE 14
PERRIN, Mrs. Phyllis Marjorie
11:00 a.m.—FAMILY CHAPEL
LUTZ, Mrs. Lea
2:00 p.m.—FLORAL CHAPEL
MONDAY, JUNE 17
PHILLIPS, Mr. Henry William
1:00 p.m.—FLORAL CHAPEL
PARKER, Mr. Wilbert John
3:00 p.m.—FLORAL CHAPEL
TO BE ANNOUNCED
HARRISON, Mrs. Phyllis Margaret
DeWOLFE, Mrs. Grace

CUNNINGHAM FUNERAL CHAPEL
(Formerly Chaplin's)
1155 Fort Street
Phone 384-5512 or 384-8626
Offering dignified moderate services for all. Geo. S. Cunningham, owner, manager.

THOMSON & IRVING
Funeral Chapel
Est. 1906 — Formerly of Winnipeg
A Dignified and Understanding Service at Moderate Cost
PRE-NEED AT NEED
SHIPMENTS
1625 Quadra St. Phone 384-2612

HAYWARD'S CHAPEL
Ready to carry out the family's wishes, quietly, sympathetically, with efficiency and dignity.
386-3505
734 Broughton St.

FIRST MEMORIAL SERVICE
Undertakers for the Memorial Society of B.C.—658-5244

11 MONUMENTAL

STEWART MONUMENTAL Works Ltd.
ESTABLISHED 1896
Memorial of Distinction
Marble fireplace and tabletops
1403 May ST. 384-3452

MORTIMER'S MONUMENTS
ESTABLISHED 1877
"The Finest in Craftsmanship"
633 DAVID ST. 383-6421

14 ANNOUNCEMENTS

IN MEMORIAM DONATIONS
to be used exclusively for
CANCER RESEARCH
should be directed to
CANADIAN CANCER SOCIETY
857 Caledonia Ave., Victoria

PEOPLE MATTER MORE
Peter Smart's Committee rooms are at 98 A West Burnside. Call us at 386-3188. Office hours 9 a.m. to 10 p.m.

CHRIST CHURCH CATHEDRAL kindergarten will hold open house, Tuesday June 18th., 1:30 to 2:30 p.m. New registrations welcome.

15 COMING EVENTS and MEETINGS

Esquimalt Lions
Bingo
O.A.P. Hall
Government St.
Fri. June 15
Starting Time 7:30 p.m.
10th game $50
20th game $100
Proceeds for
Esquimalt Lions
Charity

SHOP AND SWAP
SAANICHTON FAIR GROUNDS
SAT., 10 A.M.

MYSTERY TOURS
Leaves V.I. Coach Lines depot every Sunday at 1:30 p.m. Rtn 5 p.m. $3.95 includes tea. 385-4411.

3 SEATS AVAILABLE SAT. JUNE 15, Portland Dog Races. Phone Bill 382-6612. 123 Club.

20 LOST and FOUND

GENEROUS REWARD FOR INformation leading to the safe return of Marmaduke, year-old neutered gray tabby, short thick coat with black rings on tail. Lost at Bowerbank and Melville, May 29 phone 656-1596.

LOST TOY POODLE, BEIGE COlor with apricot ears, answers to Dee Dee, missed by the children. Vicinity Princess Louise Apts., 383-9989.

LOST: JUNE 9, BLACK PARTBurmese cat, "Mummy." Coronation and Jubilee Hospital area. Dew claw missing on front foot. Reward. 383-7904.

LOST: BROWN LEATHER purse containing prescription glasses, around Empress Hotel, 592-2536.

FOUND — MALE CAT, WHITE face and chest, black stripes on body. 384-9933.

LOST — BLACK MALE CAT, 1-year-old, missing since June 9, Langford area. 478-8442 after 6.

LOST: DOUBLE LINK GOLD bracelet. Reward. 384-3123.

LOST: MEN'S DARK-RIMMED glasses. Esquimalt. 383-5474.

21 HELP WANTED GENERAL

ADVERTISEMENTS IN THIS CLASSIFICATION MUST COMPLY WITH THE BRITISH COLUMBIA HUMAN RIGHTS ACT SEE COLUMN 1

JOB OPPORTUNITIES
at the
JOB INFORMATION CENTRE
1415 Vancouver St.
THESE ARE A FEW OF THE MORE THAN 550 LISTED ON OUR JOB BOARDS:
ENGINEER
Civil-Structural experience; $1,200 to $1,600 a month.
EXECUTIVE MANAGER
Finance Company; $650 a month.
DRAFTSPERSONS
Architectural and marine drafting up to $1,175 a month.
STENOGRAPHERS-SECRETARIES
Many interesting full and part-time opportunities; $2.50 an hour to $550 a month.
KEYPUNCH OPERATORS
Several positions available.
HAIRDRESSERS
$3.50 an hour to $100 a week, plus commission.
AUTO TRANSMISSION SPECIALISTS
$1,400 to $1,600 a month.
AUTO MECHANICS
Fully qualified; $4.00 to $6.00 an hour.
WE LIST MANY OPPORTUNITIES FOR BOOKKEEPERS, SALESPERSONS, DENTAL ASSISTANTS, NURSE' AIDE, COOKS, WAITERS AND WAITRESSES, HOUSEKEEPERS, ETC.
YOUR JOB IS OUR JOB
CANADA MANPOWER CENTRE
Manpower and Immigration
Centre de Main-D'Oeuvre Du Canada
Main-d'oeuvre et Immigration

EXPERIENCED WAITRESSES, night shift, apply in person Scotts Restaurant.

WANTED NURSE AIDS. FOR Glengarry Extended Care Hospital. 598-5151.

DRIVERS WANTED, MUST have class 4 liicence and chiefs permit. Apply Ste. 3, 840 Fort St.

PROVINCE OF BRITISH COLUMBIA
WATER RESOURCES SERVICE
requires
Technicians
All salaries are 1973 rates
Water Investigations Branch VICTORIA
COMPETITION NO. 74:1637
An immediate opening is available for a qualified Technician to be responsible, under direction, for the operation of the British Columbia snow survey network, a small hydrometric network, and the operation and installation of specialized instrumentation; to compile and submit reports and be responsible for the abstraction, compilation and publication of collected data; to supervise a large staff.
SALARY: $867-$1,048. Lesser qualified candidates may be appointed at a lower salary rang. Requires Secondary School Graduation with additional training or experience in mathematics, surveying, engineering and hydrology; extensive related experience; a Diploma in Technology from B.C.I.T. will be considered as the equivalent for several years' related experience.
Pollution Control Branch VICTORIA
COMPETITION NO. 74:1636
Training will be provided for the successful applicant of this position to operate a Ringelmann smoke generator training unit. The applicant will also undertake special studies, such as a study of the efficiency of air scrubbers used by industry, involving some time in the field anywhere in British Columbia.
SALARY: $807-$974. Requires Secondary School Graduation and, preferably, a Diploma from an Institute of Technology in an instrumentation or related course; extensive experience in work related to the duties to be performed; a Diploma in Technology from B.C.I.T. will be considered as the equivalent of several years' related experience; must possess a valid B.C. Driver's License.
Pollution Control Branch TRAIL
COMPETITION NO. 74:1635
A qualified person is required to carry out, under direction, ambient air monitoring programs including the repair, maintence and operation of continuous electronic instrumentation related to the air quality monitoring equipment, and to install and maintain fixed ambient air monitoring stations, repair and maintain meterorological and other air monitoring equipment; may also be required to participate in duties associated with source sampling, complaint investigations related to permit and approval applications for the emission of contaminants to the atmosphere.
SALARY: $807-$974. Required Secondary School Graduation with preference for an Institute of Technology graduate in instrumentation technology; extensive related experience; an appropriate diploma from an Institute of Technology will be considered as the equivalent of several years' practical experience; this position will initially be located in Trail for approximately eight months, but may be transferred to other locations.
Obtain applications from the PUBLIC SERVICE COMMISSION, 544 Michigan Street, Victoria, and return by June 26, 1974.

GARDENER (FLORAL ARRANGER) VICTORIA
The Public Works Department, Provincial Government, requires a qualified person to be responsible, under direction, for assembling floral arrangements and potted plant decorations suitable for various social functions at Government House, the Legislative Buildings, and, on occasion, throghout the Province; to assist in the cultivation and propogation of tropical plants, cut flowers, and potted plants; other related duties. Requires, preferably, Secondary School Graduation and a good knowledge of floral arranging, and cultivation and propagation of plants; completion of a recognized apprentice training in gardening, or the equivalent in practical experience.
SALARY — (1973 rate) — $715.
Obtain applications from the PUBLIC SERVICE COMMISSION, 544 Michigan Street, Victoria and return by June 26, 1974.
COMPETITION NO. 74.708B

CHARGE TECHNOLOGIST
Charge Technologist required for Biochemistry Department of a 270-bed subregional hospital on the Upper Fraser Valley. Grade and salary as per HSA agreement and training. Send resume of qualifications and experience to:
—Mr. J. Gurney, Chief Technologist
—Chilliwack General Hospital Laboratory,
—45550 Hodgins Ave.,
—Chilliwack, B.C. V2P 1P7

MEDICAL RECORDS LIBRARIAN
for Ashcroft and District General Hospital. 41 beds, almost new, in B.C.'s dry country 60 miles west of Kamloops. R.R.L required. Apply to Administrator, Ashcroft and District General Hospital, Box 488, Ashcroft, B.C. V0K 1A0.

Hotel Accounting
Northern Interior hotel requires accounting and bookkeeping clerk experienced in hotel accounting. Successful applicant will be presently employed in similar position. Single or married accommodations available. Please forward resume to Victoria Press, Box 679.

RN'S REQUIRED FOR SMALL 10-bed acute hospital in Stewart, B.C. Stewart offers some of the finest recreation and scenery in the country. Residence accommodations available at $75 per month. Salary range $870-$1,040. Apply: Director of Nursing, Stewart General Hospital, Stewart, B.C.

URGENTLY NEEDED
Woman for motherless home fond of children, looking for comfortable home in place of high wages. Children 9, 10, 11 not spoiled and do their share — Father shiftworker. Reply, Box 582, Nanaimo, B.C.

Front Desk Clerk
For Northern Interior Hotel, experienced on N.C.R. 5. Good opportunity for advancement, single-married accommodations available. Please reply with resume to Victoria Press, Box 679.

MATURE WOMEN OR UNIVERsity students for part-time and full-time help in cafeteria, experience preferred, also mature woman to prepare dainty sandwiches occasionally, phone Mrs. Lousley, 477-1801.

A VICTORIA ELECTRONICS Communications company requires and intelligent, experienced person for a position as electronics technician. Specialized on the job training will be provided. Reply Victoria Press Box 683.

A VICTORIA ELECTRONICS manufacturing company requires experienced person for wiring and assembling of electronics equipment. Reply to Victoria Press Box 682.

FEMALE PART-TIME HELP wanted in Manufacturing plant, one to two days a week. Victoria Press, Box 688.

WINDOW CLEANERS WANTED, apply Gregg's, 3932 Douglas St.

THE VILLAGE OF UCLULET INvites applications for the position of Assistant to Works Superintendent. This is a purmanent position with a growing Municipality situated on the West Coast of Vancouver Island, close to famous Long Beach. Requirements for this position are — ability to operate a backhoe, and other equipment.
Previous Municipal experience will be an asset.
Wages will be commensurate with current Union Agreement.
Applications should be made in writing, addressed to the undersigned, stating age, marital status, and previous experience. Copies of any references should be enclosed.
Applications will close at 5 p.m. on June 27, 1974. Signed:
J. F. M. Henderson,
Municipal Clerk,
P.O. Box 9
Ucluelet, B.C.

Assistant Manager
Application invited for this position in Northern Interior hotel. Successful applicant will be fully experienced in food and catering service, lounge, public house and front-desk areas. Single or married accommodations available. Salary commensurate with ability and experience. Reply Victoria Press, Box 679.

THE BAY
Requires a dynamic sales person for Ladies and children shoes. Experience a must — either in shoes or with commission sales. Good benefits and salary offered. Apply in person to THE BAY personnel department 4th floor.

COL. SANDERS KENTUCKY FRIED CHICKEN
Requires well-groomed hardworking part and full time employees. Apply in person, between 1-4 p.m. at 3140 Douglas St.

ALBERNI VALLEY DAY CARE Society requires Day Care supervisor and also assistant for new centre opening September. Applications by mail by June 19, giving full resume of experience, training and interests, with references to Box 174, Port Alberni, B.C., or call Mrs. Scoffield, 723-9163.

LIVE-IN HOMEMAKERS
Opportunities for semi-retired ladies to help their local communities. Your experience needed by HEALTH CARE SERVICES UPJOHN LIMITED. Call us at 388-6639 Monday - Friday 9-4:30.

REQUIRED IMMEDIATELY, MAture woman for full time permanent position. Also wanted housewives for part time evening and day shifts. Apply in person Beacon Drive-In Ltd., 126 Douglas St., before 11 a.m.

FRONT END MAN FOR MODERN service station, James Bay area. Must have initiative and be willing to work. Wages commensurate with experience. State qualifications and references when applying to P.O. Box 1111, Victoria.

EXPERIENCED SERVICE STAtion Man capable of managing afternoon shift, must be able to do Lubrication and minor repairs. M.S.A. and other Company Benefits, salary is dependant on qualifications. Victoria Press, Box 680.

QUALIFIED MECHANIC FOR modern 3-bay service station. James Bay area. Wages commensurate with experience. State experience and references when applying to P.O. Box 1111, Victoria.

FLOOR CLEANER REQUIRED. Full time. Must have driver's licence Afternoon shift. Top wages paid Apply Bob's Janitorial Service, 1105 Alston.

TAXI DRIVERS WITH CLASS 4 license and chiefs permit. Guaranteed wage, statutory holidays, MSA, holiday pay, 5-day week. 383-1121 for appointment.

LADDER WORK
Trainee, drivers licence required. Must carry out instructions willingly! Apply Victoria Press, Box 588.

HOTEL DESK CLERK, prefer one experienced with front office procedure. Apply to Royal Olympic Hotel manager, 10 a.m. to 3 p.m. for interview.

HAIRDRESSER REQUIRED, View Royal area, short week, top rate, for fully qualified operator. Phone 479-4852 days, and 478-5030 evenings.

URGENTLY REQUIRED
Presser for dry cleaners, experience not necessary. phone 477-8323 Mrs. Copestick between 8 and 12 a.m. for interview.

NURSES' AIDE, WEEKEND shift, 6½ hours. Nurses' aide, full time. Weekend relief dishwasher, also holiday laundry relief. Apply 857 McClure.

WANTED: A PENSIONER TO DO small chores such as care for a small flock of chickens, a little gardening, etc., in exchange for his room, board and laundry. Phone 746-6541, Duncan.

WANTED: BUTCHER TO MANage small well-equipped shop in Duncan area. Please address all replies to Box 696, Victoria Press.

MATURE COUPLE TO MANAGE 48 suite deluxe condominium. James Bay. Please apply to Victoria Press. Box 607.

A COUPLE REQUIRED TO assist in the operation of a receiving home. Good renumeration. Duncan, 748-9666.

ALUMINUM DOOR
Experienced installer required. Contract work. Top notch workmanship. Victoria Press, Box 588.

HOUSEKEEPER TO LOOK after 2 small children, days. Prepared to pay well for right person. Apply Jane Morley, 477-5823.

WAITRESS, EXPERIENCED, MAture and reliable for downtown cafe, 40 hr. week, permanent position. 383-9433.

WEEKLY RELIABLE CLEANING lady for Cadboro Bay home. Nonsmoker. Good wages to experienced worker. 598-8113.

EXPERIENCED CHAMBERMAID required immediately; apply in person James Bay Inn 270 Government St.

EXPERIENCED KEY-PUNCH operator, day or night shift. for further information please contact Mrs. Russell at 479-7117.

LADIES RETAIL STORE SALES persons, experienced, part-time. And seamstress, part-time. 383-7181.

BABYSITTER NEEDED 8-5 P.M., my home. Gordon Head area. For beginning of July. Woman with child acceptable. 656-2457.

RESIDENT MANAGER CAREaker required for 34-suite apartment. Please reply with particulars to Victoria Press, Box 663.

STOCKROOM BOY AND AUDIO salesman needed for stereo store. Phone 386-2935 or apply in person to House of Stein, 721 Yates St.

SUMMER EMPLOYMENT SERvice station attendant. Approximately 30 hours a week. Phone Mr. Marshall, 383-5031.

EXPERIENCED DINING ROOM waitress for downtown dining lounge. For appointment please phone 382-8992.

PERSON FOR DYE DEPARTment, modern shoe repair, also willing to learn shoe repairing. Apply Victoria Press, Box 677.

BABYSITTER FOR 5-MONTH-old. Must be mature and reliable. Phone 383-5236.

PERMANENT AND PART-TIME bank clerks required immediately. Phone 598-3381.

HEAVY SEWING MACHINE OPerator wanted. 386-8541, between 10 a.m.-5:30 p.m.

SEE CLASSIFICATION 240 "Partner Manager Wanted." Victoria Press, Box 616.

CHAMBERMAID WANTED FOR downtown hotel. Victoria Press Box 666.

FULLY QUALIFIED LAWNmower mechanic. Victoria Press, Box 678.

RELIABLE BABYSITTER, EVEnings, Jubilee area, my home. 384-0668.

MATURE RELIABLE PERSON for Senior Chambermaid position, 385-8106.

GARDENER WANTED ONCE A week for light gardening. 598-6952.

AFFILIATED LOGGING ASSOCIATION OF B.C.
Affiliated Logging Association of B.C. executive representative required. Location Victoria. Duties to provide liaison between government, business, union and other organizations on a daily basis to prepare brief letters and presentations to government media and other organizations, to research and disseminate information that would be of interest to the members. The applicant must be able to appreciate the position of a small independent business man, must be able to communicate with all levels of government and other organizations. This is a new position with a salary of $15,000 plus, depending on qualifications. Please send resume in confidence to Manager, Room, 104, 3851 - 18th Ave., Prince George, B.C.

ASSISTANT MANAGER-ADMINISTRATOR
Well established residential construction company has an opening for a capable person to assist in all phases of construction in the field and in the office. Applicant must be bright, have good academic standards with degree from technical school or equal experience in building technology and management.
Best consideration will be given to the person who applies in hand writing giving detailed resume and encloses copy of school transcript, diploma or other proof of education and capabilities.
To the right person we offer good salary (depending on previous experience) plus opportunity for advancemeent and incentive.
Applicants please indicate negotiable salary desired. All replies confidential. Apply Victoria Press, Box 631.

RETIRED OR RETIRING?
Oil company has opening for gas bar operator in the Victoria area for medium volume outlet. Gas sales only, no servicing or repairs. If you are retired, active and with good references and seeking to supplement your income with excellent renumeration write Mr. Werezak, No. 1 - 9628 101 Avenue, Edmonton T6A 0H7. Interviews conducted locally.

ARE YOU WORTH $400 TO $500 A week and able to prove it? Are you well-groomed and mannered? Do you have complete self-confidence and able to project your personality? Are you able to follow directions? If you can answer yes to all of these only then phone Mr. Nicholls at 388-5052 between 9 and 10 a.m., Mon. to Fri.

ATTENTION ALL WITH IT HAIRDRESSERS
Tremendous opportunity in our Canned Ego Salon for person with FLAIR. If you are interested in natural hairdressing and our continuous training program apply in person to THE BAY, personnel department 4th floor.

THE BAY
Requires an experienced person for their paint and wallpaper department. Good knowledge of paint is essential — Salary negotiable and all staff benefits are offered. Apply in person to THE BAY, personnel department 4th floor.

AVON SAYS
Feather your nest with the extra money you earn selling quality Avon Products in your neighborhood. Call: Mrs. Guenther 384-7345.

THE BAY
Requires a part-time security officer. A mature person, with general knowledge of security procedures. Will receive all staff benefits and a good starting salary. Apply in person to THE BAY, personnel department 4th floor.

REPUTABLE OFFICE EQUIPment firm, requires typewriter, and adding machine serviceman, good working condition, fringe benefits, no travel, permanent position, excellent opportunity for advancement in service or sales, Victoria Press, Box 618.

MATURE LADY TO LIVE-IN AS companion to my mother, while I work, light duties, remuneration, most evenings, weekends free, comfortable modern, no step bungalow, 388-4441 9-5, or 479-3760 after 8 p.m.

LADIES REQUIRED, FOR LIGHT cleaning duties in modern office building, evening work, Monday to Friday, no experience necessary, please send work record and references to Victoria Press, Box 611.

RELIABLE AND RESPONSIBLE babysitter needed July 1 for two small children from 7-30 to 4-30 p.m. your home or mine, Craigflower and Tillicum area. 385-5081, after 6 p.m.

DESK CLERK REQUIRED FULL time, good working condition in new Motor Inn experience preferred. NCR5. Apply Sportsman Motor Inn, 1850 Douglas.

MODERN MOTOR INN REquires desk clerk for morning shift, must have experience, all replies confidential, Victoria Press, Box 674.

FOR SELLING, STOCK ROOM and other general duties in downtown store. Full time at $2.50 per hour. Particulars to P.O. Box 458, Victoria. No students please.

WEEKEND RELIEF NIGHT AUditor, ideal position for supplementing income. Apply Paul's Motor Inn, 1900 Douglas.

FULL-TIME GARDENER, SOME farm chores, 1-bedroom cottage provided. Prefer middle aged. Write Victoria Press, Box 675.

TWO SHORT ORDER COOKS, one full-time, one part-time, no experience necessary. Goldstream area. 478-3722.

WANTED EXPERIENCED driver-swamper for full and part-time work, please reply in writing to Victoria Press, Box 618.

DOWNTOWN HOTEL REQUIRES experienced afternoon desk clerk; will train NCR machine. Victoria Press, Box 673.

FULLY EXPERIENCED SOUS Chef. Afternoon shift. Buffet work. Apply Chef to Mr. Worden, 478-8334.

PART TIME CHAMBERMAID wanted for small hotel near city centre. Apply at Helm's Inn, 668 Superior St.

WORKING MANAGER FOR heating and air conditioning shop in Duncan area. Salary and incentive plan. 748-2313.

WANTED — MECHANIC WITH experience in removal and installation of automatic transmission. Apply 1901 Government St.

LIVE-IN HOUSEKEEPER FOR elderly lady in 2-bedroom house, easy, all conveniences. 598-2745.

CAKE DECORATOR WANTED, Apply at F. W. Woolsworth, 1200 Douglas, at the bakery counter.

EXPERIENCED COOK REquired. Apply in person to the Crest Motor Inn, 455 Belleville St.

EXPERIENCED WAITRESS REquired. Apply in person to the Crest Motor Inn, 455 Belleville St.

MAN AND WIFE COUPLE TO manage small apartment near downtown, live-in. 385-4761.

EXPERIENCED MAIDS REquired, immediately. Apply at 710 Queens Ave.

TAXI DRIVERS, CLASS 4 LIcence and Chief permit. 386-7768.

COOK FOR REST HOME. FULL-time. 385-9821.

CLEANING LADY REQUIRED once a week, 598-6952.

Adults Needed Immediately
Housewives
Senior Students
Pensioners
Working Adults
Augment your income with an adult-size Colonist Apartment Route in the area of James Bay.
Monthly profits range from $80.00 to over $135.00 per month depending upon route size.
With less than 1¼ hours delivery time in the early morning there is no interference with studies or most working hours.
Must have means of carrying papers from depot to route. To apply or for further information contact F. Watson in the Circulation Department, 383-4111. Do this today or send your application in by mail.

PROVINCE OF BRITISH COLUMBIA
requires a
WEIGH-MASTER
Dept. of Transport and Communications, Saanich Weighscale, 5339 Hamsterly Road, Victoria. Under direction, to weigh, measure and check all commercial vehicles passing through a stationary Weigh Station; to check permits for oversize and overweight loads; to issue permits, collect fees, and enforce regulations. Requires Secondary School Graduation and a good knowledge of Acts and Regulations relating to operation of commercial vehicles on highways; a valid British Columbia Driver's License; some related experience. Starting salary $634 or $657, depending on experience, rising to $779, (1973 rate). Obtain applications from the PUBLIC SERVICE COMMISSION, 544 Michigan Street, VICTORIA, and return by June 26, 1974.
COMPETITION NO. 74: 1677.

MESSENGER
A VICTORIA FIRM HAS AN IMMEDIATE OPENING FOR A MALE OFFICE ASSISTANT-YARD MESSENGER.
DUTIES INCLUDE THE DISTRIBUTION AND COLLECTION OF INCOMING AND OUTGOING MAIL FOR ALL DEPARTMENTS, THE OPERATION OF AN ELECTRIC MAILING MACHINE AND RECORDING OF REGISTERED MALE; AND THE PERFORMANCE OF VARIOUS CLERICAL TASKS AS REQUIRED.
PREVIOUS EXPERIENCE IS DESIRABLE BUT NOT ESSENTIAL TO THOSE APPLICANTS WHO CAN OPERATE STANDARD OFFICE EQUIPMENT SUCH AS TYPEWRITER AND ADDING MACHINE. A VALID DRIVER'S LICENCE AND AUTOMOBILE ARE REQUIRED.
SALARY $487.00 PER MONTH
REPLY IN WRITING, STATING AGE, EDUCATION, MARITAL STATUS, PREVIOUS EXPERIENCE, ETC., TO: VICTORIA PRESS, BOX 639.

ENGINEERING CLERK I
$474-$577 per mo.
Clerical work including printing and traffic counting. Prepares charts, makes simple computations and types.
Should have Grade 12 supplemented by courses or clerical experience, preferably in a drafting office. Valid B.C. Driver's licence essential.
Completed Saanich Application Forms will be received by the undersigned until 4:30 p.m., Wednesday, June 19, 1974.
Personnel Director
Saanich Municipal Hall
770 Vernon Avenue
Victoria, B.C.

VICTORIA PROVINCIAL GOV'T. EMPLOYEES CREDIT UNION
TELLER
We require a competent person with experience as bank or credit union teller. We offer a permanent position with opportunity for further advancement into accounting or credit department. Modern air conditioned offices and a congenial staff of co-workers. Good salary. Full range of benefits and civil service pension plan. Hours: Monday thru Friday, 9-5:30 p.m. Apply Mr. Devries, 382-5105.

COOKS: GRILL — SHORT order — Pastry. Stockman. Permanent ideal year round island location. Union scale. Advancement opportunity. Apply immediately to chef 248-3225.

RECEPTIONIST CO-ORDINATOR
required to greet public at large luxurious co-ndominium project opening soon. Must have poise and enjoy meeting people. Hours 2-9:00, 6 days a week. Salary commensurate with experience and ability. Reply J. B. Young, Park Pacific Apts. Ltd., 345 Quebec St.

CLERK RECEPTIONIST FOR downtown motor inn. Typing and ability to deal with public essential. Steady work for right party. Queen Victoria Inn, 386-1312.

EXPERIENCED WAITRESS wanted, closed Sundays and Holidays. Apply in person after 11 a.m., Johnny's Coffee Shop, Fort and Quadra.

CASHIER-HOSTESS, MUST BE smart in appearance. Part-time, evenings only. Phone 388-5551 for appointment.

REST HOMES REQUIRES EXPErienced ladies for shift work, or will train full or part-time. Res. 478-6451 or Bus. 598-6331.

GRILL COOK WANTED FOR small restaurant. 5 day week. No weekends. Apply in person, 1031 Cook St.

AUTOMOTIVE MECHANIC needed to rent two service bays in a very busy service station. 382-5432.

LAUNDRY-GLENDALE HOSPITAL VICTORIA
The Department of Public Works has the following opportunities which are available immediately:
SEAMSTRESS—
Competition No. 74:1535
Under direction, to mend clothing and linen by machine or by hand; to make alterations to clothing and manufacture cloth articles as required. Requires a minimum of Grade 10 education, and preferably, some training in sewing; several years' related experience and experience in operating all equipment.
SALARY: $545 (1973 rate).
LAUNDRESS—
Competition No. 74:1536
Under direction, to assist in the operation of a large flat work ironer; to prepare finished laundry for storage and dispatch, and perform other related duties. Requires a minimum of Grade 10 education and some experience in laundry work.
SALARY: $490-$535 (1973 rate).
Obtain applications from the PUBLIC SERVICE COMMISSION, 544 Michigan Street, VICTORIA and return by June 19, 1974.

WANTED; EXPERIENCED PERson for cattle ranch in the interior of B.C. Please reply to Victoria Press, Box 629.

WANTED; EXPERIENCED cook, permanent position. Please apply in person Brands Restaurants Ltd.

WANTED; CARPENTER TO work on Interior ranch for 2 months, suit retired person, 479-6761.

BABYSITTER WANTED FOR four children in my home. No school girls please. Phone 383-8367.

2 HAIRDRESSERS, 2 TO 5 years experience. Apply Nels Todd, Gorge Centre, or 652-2996.

FLORIST DESIGNER OR TRAINee, must be mature. Full or part time. Victoria Press Box 655.

EXECUTIVE HOUSEKEEPER for downtown motor inn. Preferably with experience. 386-1312.

DRIVERS WANTED, CHIEF PERmit, class 4 licence. Phone between 2-4 p.m. 383-7111.

22 OFFICE HELP

ADVERTISEMENTS IN THIS CLASSIFICATION MUST COMPLY WITH THE BRITISH COLUMBIA HUMAN RIGHTS ACT SEE COLUMN 1

Clerk-Stenographer
The Provincial Government has an opening in the Health Branch Library for a person to perform secretarial, clerical and receptionist duties; to transcribe dictation from shorthand, dictaphone and manuscript notes; to maintain the Library and film catalogue; to order new films, arrange for preview and obtain opinion of previewing committee; to maintain a filing system; to supervise clerical staff. Requires, preferably, Secondary School Graduation and a minimum of three years' stenographic experience; good shorthand and typing speeds; ability to operate 35 mm, and 16 mm overhead projectors, slide projectors, tape recorder, graphic art - Letraset, and draughting instruments; a basic knowledge of library duties would be helpful, but not essential.
SALARY: $522-$614.
Obtain applications from the PUBLIC SERVICE COMMISSION, 544 Michigan Street, VICTORIA and return by June 26, 1974.
COMPETITION NO. 74:1259A.

career opportunity
We have need for mature, ambitious, and career-minded individual. High school education is essential; finance, banking or other business experience a definite advantage. You will receive on the job training and be encouraged and assisted in taking specialized courses to accelerate your progress. We offer good starting salary plus liberal employee benefits. For an interview appointment, call or write to:
CANADIAN ACCEPTANCE CORPORATION LIMITED
3577 Douglas — 385-9781

TORONTO DOMINION BANK
We have immediate openings in the Consumers Lending field with opportunities for advancement. Attractive starting salaries and fringe benefits offered. Salary will be commensurate with experience. Application should be submitted to our branch at 140 Commercial Street, Nanaimo.. All inquiries considered confidential.

ROYAL TRUST CLERK-TYPIST
Our busy Money Services Department requires a good typist, who is quick with figures. In this area we especially look for good grooming and personality; 1 to 2 years experience would be necessary to handle this job. If you qualify please call Mrs. Wilson, 388-4311 for details of salary and company benefits.

ACCOUNTANT TO TAKE FULL responsibility for accounts from write up to monthly financial statements, stimulating position with aggressive management team. Salary in $8000-$9000 range commensurate with experience. Reply in confidence stating details of experience and qualifications to: Winspear, Higgins, Stevenson and Co., 1505 Robson St., Vancouver, V6G 1C4.

LOCAL OFFICE OF A MAJOR oil company needs someone interested in working in credit department. No experience required as on the job training provided, but must possess an outgoing personality, aptitude with figures, intelligence, and good common sense. Phone Credit Manager 384-0531 for further information.

RECEPTIONIST-TYPIST
Major trust company has immediate opening for a receptionist-typist. Preference given to person with dicta typing experience. Salary commensurate with experience. Usual fringe benefits. Contact R. Blais, 388-5451 for interview.

CLERK TYPIST REQUIRED IMmediately. office experience not necessary but 50 WPM typing minimum. Pleasant working conditions with excellent opportunity for advancement. Please Call Mr. R. Firkus, 386-1361, Canada Permanent.

THE BAY
Requires a steno for the executive offices. IF you are personable, unflappable and have great typing please apply in person to THE BAY, personnel department 4th floor.

REAL ESTATE OFFICE
Requires an experienced secretary-bookkeeper for holiday period, July 9-19 inclusive. Must have a working knowledge of real estate. Salary dependent onexperience. Call 386-3585.

EXPERIENCED LEGAL SECRETARY
Top salary, in keeping with experience. Contact Arthur Roberts at Cook, Roberts and Whittaker, 385-1411.

CLASSIFICATION INDEX

VITAL STATISTICS
1 Births
8 Card of Thanks
5 Deaths and Funerals
9 In Memoriams
10 Funeral Directors

NOTICES
14 Announcements
15 Coming Events and Meetings
16 Catering, Banquets and Reception Rooms
20 Lost and Found
11 Monumentals
18 Places to Visit
17 Restaurants

EMPLOYMENT
21 Help Wanted—General
22 Office Help
23 Skilled Trades
24 Sales Persons and Agents
25 Teachers
26 Part Time—Temporary Help
30 Situations Wanted

BUSINESS SERVICES AND DIRECTORY
36 Business Services and Directory

PERSONAL SERVICES
33 Bands, Musicians and Orchestras
40 Business Personals
43 Dancing
42 Education
71 Music Teachers
39 Personals
32 Trade Schools
38 Travel

MERCHANDISING
83 Aircraft
117 Antiques
78 Bicycles
80 Boats and Marine
65 Building Supplies
93 Cameras, Supplies and Photo Finishing
127 Chicks, Poultry, Hatching Eggs, Supplies
135 Farm Implements
12 Florists
60 Fuel
97 Furniture
120 Garden Supplies
99 Groceries, Meat and Produce
130 Heavy Equipment and Machinery
128 Livestock, Supplies and Events
100 Miscellaneous for Sale
103 Miscellaneous Wanted
109 Miscellaneous to Rent
77 Motorcycles
70 Musical Instruments
125 Pets and Supplies
96 Ranges, Stoves and Furnaces
92 Sporting Goods
115 Swaps
63 Timber
98 TV, Stereo, Radio Sales and Service
112 Wanted to Rent, Miscellaneous

AUTOMOTIVE
164 Auto Body and Painting
162 Auto Repairs, Service and Towing
168 Campers and Trailers
166 Cars and Trucks Wanted
150 Cars for Sale
151 Foreign Import and Sports Cars
169 Mobile Homes and Parks
149 New Car Directory
160 Parts, Accessories
158 Tires
154 Trucks and Buses
156 U-Drive and Auto Washing

ACCOMMODATION
185 Convalescent and Rest Homes
175 Hotels
178 Summer Resorts
181 Tourist Accommodation

RENTAL
201 Apartments to Rent, Furnished
200 Apartments to Rent, Unfurnished
202 Apartment Furniture to Rent
203 Apartments Wanted
206 Duplexes to Rent
207 Duplexes Wanted to Rent
215 Halls, Warehouses, Stores and Offices to Rent
197 Housekeeping Rooms to Rent
199 Housekeeping Rooms Wanted
211 Houses to Rent, Furnished
210 Houses to Rent, Unfurnished
212 Houses Wanted to Rent
190 Room and Board
191 Room and Board Wanted
193 Rooms to Rent
194 Rooms Wanted

FINANCIAL
155 Automobile Financing and Insurance
233 Mortgage Loans and Insurance
234 Mortgages for Sale
230 Personal Loans and Insurance
235 Wanted to Borrow

REAL ESTATE
280 Acreage for Sale and Wanted
240 Business Opportunities
241 Business Opportunities Wanted
300 Churches
247 Commercial or Industrial Properties
258 Condominiums and Townhouses
253 Country Homes and Properties
270 Exchange Real Estate
290 Farms for Sale and Wanted
263 Garages for Sale, Rent, Wanted
293 Gulf Islands Properties
250 Houses for Sale
265 Houses Wanted to Buy
295 Listings Cancelled
268 Listings Wanted
271 Lots for Sale
294 Mainland and Out-of-Province Properties
273 Property for Sale
274 Property Wanted
244 Revenue Property
245 Revenue Properties Wanted
285 Up-Island Properties
256 Waterfront Properties

PHONE DIRECT
386-2121
TO PLACE YOUR CLASSIFIED AD

Classified—Victoria's Largest Proven Market Place—Where Your Articles Sell Faster! Cost Less to Sell—386-2121

Program Schedules for Friday

Programs subject to last minute changes by stations concerned

CBUT 2	KOMO 4	KING 5	CHEK 6	KIRO 7	TIME	CHAN 8	KCTS 9	KSTW 11	KVOS 12	KTVW 13
	Jeff's Collie	Today	Canada AM	J.P. Patches	8:00	Canada AM		Beaver	Cartoons	Rocky
	News	Today	Good Morning	Capt. Kangaroo	8:30	Romper Room		New Zoo Revue	Cartoons	Cisco Kid
	News	Dinah's Place	Ed Allen	News	9:00	Pete's Place		Joker's Wild	Joker's Wild	Lost in Space
	Not Women Only	Jeopardy	Pay Cards	News	9:30	Pay Cards		Gambit	Gambit	Lost in Space
Mon Ami; Giant	Merv Griffin	Wizard of Odds	Mon Ami; Giant	Now You See It	10:00	Eye Bet		Calendar	Now You See It	Ladies Day
Mr. Dressup	Merv Griffin	Hlywd. Squares	Mr. Dressup	Love of Life	10:30	Yoga		Calendar	Love of Life	Jack LaLanne
Sesame Street	Merv Griffin	Jackpot	Golden Years	Young, Restless	11:00	Jean Cannem		Get Smart	Young, Restless	Living Easy
Sesame Street	Pyramid Game	Celeb. Stakes	Eye Bet	Search for Tmrw.	11:30	Jean Cannem		Mayberry	Search for Tmrw.	Gourmet
Luncheon Date	Password	Noon Look	News; Clarkson	News	12:00	News; Bt Clock		Three on Match	Merv Griffin	Movie: Black
Luncheon Date	Split Second	Noon Look	Ida; Movie:	As World Turns	12:30	Clock; Movie:		Cartoons	Merv Griffin	Glove
First 5 Years	All My Children	Doctors	Bandit of Zhobe	Guiding Light	1:00	Bandit of Zhobe		Movie- Shadow	Merv Griffin	Movie: Little
Audubon	Let's Make Deal	Another World	Movie	Edge of Night	1:30	Movie		of Treason	To Tell Truth	Giant
Juliette	Newlywed Game	How to Survive	Movie	Price Is Right	2:00	Movie		Movie	Price Is Right	Movie
Pardon French	One Life to Live	Somerset	Talk Back	Match Game	2:30	Somerset		Movie; Cartoons	Match Game	Movie
Take 30	General Hospital	Days of Lives	Take 30	Tattletales	3:00	Another World		Marine Boy	Mike Douglas	Uncle Waldo
Edge of Night	Girl in My Life	Movie:	Edge of Night	Movie: Niagara	3:30	What's Word?		Speed Racer	Mike Douglas	Jonny Quest
Family Court	Brady Bunch	Dark City	Family Court	Movie	4:00	Anything Game	Sesame Street	Flintstones	Cartoons	Cliff Hangers
Bagatelle	Bonanza	Movie	Bagatelle	Movie	4:30	Flintstones	Sesame Street	Munsters	Cartoons	Bullwinkle
Hi Diddle Day	Bonanza	Movie	Family Affair	Movie	5:00	Mod Squad	Mister Rogers	Jeannie	Bewitched	Westerners
That Girl	News	News	Victoria News	News	5:30	Mod Squad	Electric Co.	Bev. Hillbillies	It Takes Thief	Batman
Brian Keith	News	News	News	News	6:00	News	Zoom	Star Trek	It Takes Thief	62730
Hourglass	News	News	News	Mike Douglas	6:30	News	Poverty	Star Trek	News	62730
Hourglass	To Tell Truth	Truth or Conseq.	Toma	Mike Douglas	7:00	Starlost	Chen in China	Mission: Imp.	Lawrence Welk	62730
Irish Rovers	Wait Til Father	Hlywd. Squares	Toma	Maude	7:30	Starlost	Chen in China	Mission: Imp.	Lawrence Welk	NFL Action
All in the Family	Brady Bunch	Sanford and Son	All in the Family	Dirty Sally	8:00	Sanford and Son	Wash. Week	Movie: Panic	Dirty Sally	Movie: In Our
M.A.S.H.	Six Million	Bicyles	M.A.S.H.	Good Times	8:30	Movie:	Wall Street	in Year Zero	Good Times	Time
Tommy Hunter	Dollar Man	Movie:	Tommy Hunter	Movie: Looking	9:00	Genesis II	Masterpiece	Movie	Movie: Four	Movie
Tommy Hunter	Kissinger	Groundstar	Tommy Hunter	Glass War	9:30	Movie	Theatre	Movie	for Texas	Movie
Collaborators	Kissinger	Conspiracy	Owen Marshall	Movie	10:00	The FBI	Book Beat	Big Valley	Movie	Gerry Andal
Collaborators	U.S. Open	Movie	Owen Marshall	Movie	10:30	The FBI	Day at Night	Big Valley	Movie	Gerry Andal
News	News	News	News	News	11:00	News		Rock Concert	Movie (11:20):	Movie:
News; Movie:	ABC Special:	Johnny Carson	Victoria News	News; Movie:	11:30	News		Rock Concert	Somebody	Lifeboat
Body and Soul	Salute to	Johnny Carson	Movie:	Kiss of Evil	12:00	Movie:		Rock Concert	Up There	Movie
Movie	Warndr Bros.	Music (1 a.m.)	Genis II	Movie	12:30	Torture Garden		News	Likes Me	Movie; News

about tv — bruce lowther

BUREAU OF USELESS INFORMATION: Thursday's answer — Alice Leppert, born in 1912 and a big star in movies from 1934 to 1945, is none other than Alice Faye. Her husband is Phil Harris, whom I have had the great fortune to meet. He's the finest show-biz person I ever interviewed.

Today's question — Four famous movies of the 1930s and 1940s were about the families Bennett, Joad, Lester and Vanderhof. Amateurs should be able to name three of the movies: experts should know who played Grandpa Vanderhof. The nostalgic answers Saturday.

□

"Is this a rerun? His appendix has already been taken out!"

Popular character actor Donald Crisp died recently in California at 93, which was sad news. But what a life he led!

Much of this I didn't know until I read Crisp's obituary. He was born in Scotland, went to Oxford and joined the 10th Hussars in time to serve in the Boer War at the relief of Mafeking and Ladysmith.

Crisp went to the U.S. in 1906, working his passage as a tenor. A New York circus boss hired him as a handyman. By 1909, Crisp was staging productions for George M. Cohan. In 1912, when D. W. Griffith went to Hollywood, Crisp went as his assistant.

Crisp was both assistant director and acted as General Grant in Birth of a Nation. Then he went home to be a British army intelligence officer in the Great War. Back to Hollywood to direct Douglas Fairbanks, Mary Pickford and other big names.

In the 1930s, Crisp turned to acting and capped his career with a supporting actor as the father in 1941's How Green Was My Valley. But here's the kick — through the 1930s and 40s, he was chief adviser to the Bank of America on loans to movie producers. What a life!

Friday Highlights

9:00 a.m.—KVOS brings back its summer children's series Magic Lantern—12.

7:00 p.m.—PBS follows Chinese-food TV expert Joyce Chen on a visit to China—9.

8:30—Bicycles Are Beautiful, a special: the title says it—5.

9:30—What is Henry Kissinger really like? ABC News takes an hour for a special look—4.

10:30—A rundown on the first two days of the U.S. golf open—4.

11:00—Rock with Todd Rundgren, Wishbone Ash—11.

11:30—ABC repeats a 90-minute "salute" to Warner Brothers movies. Faces range from Bogart to Davis to Greenstreet—4.

1:00 a.m.—NBC Midnight Special features Loggins and Messina, Guess Who, Billy Preston—5.

Friday Movies

12:00 noon—Black Glove (dumb 1954 English whodunit). This glove is all thumbs—13.

12:45—Bandit of Zhobe (1959 Victor Mature heroics, corny but fun). I like Mature; he never pretends he can act—6, 8.

1:00 p.m.—Shadow of Treason (1964 English suspense, another nothing). A few good films today but not until evening—11.

1:30—Little Giant (1933 reformed gangster, pretty silly now), Edward G. Robinson. This giant is all midget—13.

3:30—Dark City (dreadful 1950 semi-soaper). Charlton Heston's first movie which, sadly, he survived—5.

3:30—Niagara (1953 death-chase suspense), Marilyn Monroe, Joseph Cotten. Actually it has its moments, all two of them—7.

8:00—Panic in Year Zero (1962 after-bomb drama, above par), Ray Milland, Frankie Avalon. Milland keeps it going—11.

8:00—In Our Time (1944 Polish-underground antique), Ida Lupino, Paul Henreid. Movie stars had to make these turkeys as part of the war effort but, Dear Channel 13, the war is over—13.

8:30—Genesis II (1972, not bad), Alex Cord. Also on Channel 6 at midnight—8.

9:00—Groundstar Conspiracy (1972 modern thriller, quite good), George Peppard, Michael Sarrazin, many more. Made in Vancouver—5.

9:00—Looking Glass War (1969 espionage, also fairly good), Chris Jones, Ralph Richardson Anthony Hopkins—7.

9:00—Four for Texas (1963 Ratpack junk), Sinatra, Dean Martin, other victims. In-joke time—12.

● 11:00—Lifeboat (1943 Hitchcock classic), Tallulah Bankhead, Walter Slezak. Countless times better than anything else today—13.

11:25—Somebody Up There Likes Me (1956 Rocky Graziano story), Paul Newman. Pretty good but get back in Lifeboat—12.

11:45—Kiss of Evil (1963) followed at 1:30 a.m. by Giant Gila Monster (1959). The usual stuff but some dig it—7.

11:50—Body and Soul (1947 John Garfield boxing epic). Popular then, even significant, but mostly hokum now—2.

12:00—Torture Garden (1967 Jack Palance) followed at 2 a.m. by Atomic Brain (1963). The first isn't bad but there are no green thumbs in its black glove—8.

●—Recommended.

22 OFFICE HELP

PROVINCE OF BRITISH COLUMBIA VICTORIA

Keypunch Operators

Requires, preferably Secondary School Graduation, a minimum of 6,000 strokes/hour and some experience; OR, typing at 40 w.p.m. for training positions.

STARTING SALARY—up to $489 per month, (1973 rate) depending on qualifications.

For further information, and to arrange for a testing appointment, apply IMMEDIATELY to the PUBLIC SERVICE COMMISSION, Room 210 BURNES HOUSE, BASTION SQUARE.

COMPETITION NO. 74:1654.

ACCOUNTANT
Required for Building Supply firm, please reply stating experience, salary expected to, Victoria Press, Box 658.

GIRL WITH TYPING ABILITY and car needed immediately by OFY media research project. Pays $90 week. Call Dave, 382-9591.

NATIONAL FIRM REQUIRES "girl Friday" for general office duties. Salary open. Apply Victoria Press, Box 676.

CONVEYANCING SECRETARY required for local law firm. Please phone Mrs. McColl, 382-7246.

EXPERIENCED BANK TELLER wanted immediately, phone Mrs. Palos at 386-1457.

REQUIRED IMMEDIATELY, EXperienced teller, apply in person or phone 385-9746, Mrs. Float.

STENO-CLERK FOR INTERESTing positions dealing with people; for appointment phone 385-8781.

SECRETARY FOR BUSY LEGAL office, conveyancing experience a must. 388-4484.

22 OFFICE HELP

BUSINESS MACHINE OPERAtor wanted, full time work, to operate Burroughs E-4000, experience preferrable please apply and send resume to Victoria Press, Box 695.

EXPERIENCED TRAVEL AGENT wanted for central Vancouver Island area. Please submit resume stating age, qualifications, wages expected etc., to Victoria Press Box 569.

LAW OFFICE
Requires experienced conveyancer. Salary according to ability and amount of responsibility assumed. Interview by appointment only. Phone 386-6631.

EXPERIENCED SECRETARY TO handle these duties, for two life insurance representatives, wanted June 24th. Minimum starting salary, $6,147. Phone Mrs. Hamill at 388-4351.

LAW OFFICE REQUIRES 2 Legal Secretaries of some experience to work in Diversified practise. Salary dependent on qualifications and experience. Apply Victoria Press Box 526.

EXPERIENCED SECRETARY TO handle these duties, for two life insurance representatives, wanted June 24th. Minimum starting salary, $6,147. Phone Mrs. Hamill at 388-4351.

CONFIDENTIAL SECRETARY
For Senior Partner in Victoria Law Firm. Top salary for right person. Some experience in Wills and Estates preferred. Reply to Victoria Press Box 534.

CLERK TYPIST WITH NEAT ACcurate typing, and an aptitude for figures, and the appearance and ability to meet the public. $425 to $500. Phone 386-9021.

WANTED: EXPERIENCED OFfice help in women's retail clothing store. Outgoing personality asset. Apply Victoria Press, Box 622.

CONVEYANCING SECRETARY required by June 17, accurate typing and shorthand a must. Apply to Kitto and Kitto Notaries Public, 817A Fort Street.

22 OFFICE HELP

CLERK TYPIST
Required immediately enthusiastic alert girl with good typing speed for general office duties. Pleasant working conditions with all benefits, good salary, call Mrs. McLeary, 388-4494.

RECEPTIONIST-TYPIST, SOMEone with a pleasant personality and neat appearance. With the ability to handle a busy switchboard and type accurately. $475-$550 to start. 386-9021.

TELLERS AND CLERKS NEEDed, for the Bank of Montreal, 385-3431.

23 SKILLED TRADES

ADVERTISEMENTS IN THIS CLASSIFICATION MUST COMPLY WITH THE BRITISH COLUMBIA HUMAN RIGHTS ACT SEE COLUMN 1

JOB HUNTING?
Then Visit The Job Information Centre

THESE ARE A FEW OF THE MORE THAN 250 JOB OPPORTUNITIES LISTED AT THE

614 Yates St. Centre

SHIPS' MASTERS, MATES AND ENGINEERS
Several interesting positions, $9,000 to $11,000 a year.

SHIPWRIGHTS
Fully qualified; $4.50 an hour or more.

MACHINE SHOP INSPECTOR
For quality control, $800 to $850 a month.

MACHINISTS
Union rates of pay.

ELECTRICIANS
Fully qualified; $6.00 to $7.00 an hour.

THERE ARE OPPORTUNITIES IN MANY OTHER OCCUPATIONS, SUCH AS LABOURERS, SWAMPERS, TAXI DRIVERS, STEWARDS, ETC.

YOUR JOB IS OUR JOB

CANADA MANPOWER CENTRE
Manpower and Immigration
Centre de Main-D'Oeuvre Du Canada
Main-d'oeuvre et Immigration

WELDERS AND FABRICATORS, PREFERABLY WITH CWB-O OR DPW-1 TICKETS, REQUIRED BY OLD COUNTRY METAL CRAFTS LTD., CONTACT MR. MILKERT, 478-5919 OR 388-4631.

BODY SHOP FOREMAN
G.M. Dealer requires good body shop foreman. Located on Central Vancouver Island — good hunting and fishing. Benefits include M.S.A., Group Insurance, Dental Plan. Forward details of experience including present employment to Mr. Mike Zitman, 1130 Ash St., Campbell River, B.C. Will assist in settling.

CAR MECHANIC
who can adapt to boat motor and stern drive. Excellent opportunity for a conscientious man willing to turn out above average work.
WORLD OF PLEASURE
386-8424

MACMILLAN BLOEDEL INDUStries Ltd., Shawnigan Division, located 4 miles west of Duncan requires one fully experienced D6 bulldozer operator. Phone J. R. Phillips, days 746-4121, eves and weekends 748-8728.

R.N. OR GRAD
Private hospital requires Nurse to supervise 11 p.m. - 7 a.m. shift. Shift differential. Apply Aberdeen Private Hospital, 1450 Hillside Ave.

MARINE APPRENTICE
Must be careful, conscientious and willing to learn all phases of inboard-outboard repairs.
WORLD OF PLEASURE
386-8424

WANTED, ONE EXPERIENCED and competent machinist able to adapt and apply himself to a variety of tasks. Apply in writing to Victoria Press, Box 660.

SMALLER PRIVATE HOSPITAL has an immediate opening for relief L.P.N. or Grad Nurse, apply 130 Menzies St. or phone 383-9011 after 10 a.m.

SEAMSTRESSES WANTED FOR factory work, knowledge of steam press, and seamer-serger an asset, experienced only, apply in person No. 8 Bastion Square.

WANTED R.N.S. FOR 11-7 SHIFT as well as holiday and sick relief. R.N.A.B.C. contract. For Glengarry Extended Care Hospital. 598-5151.

REQUIRED: SERVICE STATION mechanic, all makes. Apply Hillside Home Service, 1301 Hillside, 386-7421.

EXPERIENCED DUROID roofer required. Good contract or hourly rates. Lots of work. Full details to Victoria Press, Box 661.

FRAMING CREWS
Must be experienced and ready to go. Phone 386-1713 or 386-9584.

APPLICATORS
Aluminum siding applicators, experienced preferred, Westcraft Manufacturing, 385-1478.

HAIRDRESSER REQUIRED IMmediately for full-time work. 478-5611.

23 SKILLED TRADES

AIRCRAFT MECHANICS
PATRICIA BAY AIRPORT

The Provincial Government requires two qualified persons for immediate employment with the Department of Transportation and Communications at Sidney.

Under direction to inspect, service, repair and maintain Provincial Government aircraft, and to perform other related duties as required; may be required to perform duties in the field for the photographic season (normally approximately four months). Requires, preferably, Secondary School Graduation, or equivalent, and possession of an Aircraft Maintenance Engineer's License, category "A", in good standing with endorsement for maintenance practices; some experience as an aircraft mechanic, including experience making routine maintenance checks and repairs under field conditions.

SALARY: $727-$867 (1973 rate).
Obtain applications from the PUBLIC SERVICE COMMISSION, 544 Michigan Street, Victoria and return by June 21, 1974.
COMPETITION NO. 74:1666.

BODY MEN
G. M. Dealer requires good body men. $6.10 per hour guaranteed, plus flat rate. Located on Central Vancouver Island — good hunting and fishing. Benefits include M.S.A., Group Insurance, Dental Plan. Forward details of experience including present employment to Mr. Mike Zitman, 1130 Ash St., Campbell River, B.C. Will assist in settling.

24 SALES PERSONS AND AGENTS

ADVERTISEMENTS IN THIS CLASSIFICATION MUST COMPLY WITH THE BRITISH COLUMBIA HUMAN RIGHTS ACT SEE COLUMN 1

LICENCED REALTORS
We have a number of openings in our Real Estate Department for active sales people.
We offer:
1—A much better than average commission scale.
2—Paid advertising and promotion
3—Cross Canada referral system
4—Choice of downtown or shopping centre location
5—Attractive staff benefits.
Our Realtors are hardworking, successful professionals. If you think you would fit in, we would like to hear from you. All inquiries will be kept confidential. Call H. Hegen. 388-5451 or Res. 477-3227.

NATIONAL TRUST
1280 DOUGLAS ST.
3108 SHELBOURNE ST.

REAL ESTATE SALES OPPORTUNITY
To aid in out continuing sales of residential properties and condominium homes, we require two experienced, licenced Realtors. Agressive management policies have enabled us to be employed by some of Victoria's leading contractors and home builders. Work in Oak Bay Village—no parking problems. For confidential interview please call Don Whyte or Alec Gower, 592-2407.
WHYTE & GOWER
OAK BAY PROPERTIES LTD.
2227 OAK BAY AVENUE
'VICTORIA'S LEADING CONDOMINIUM BROKER'

CITY TRUST
477-9551
We are in immediate need of several licensed sales people to compliment our staff. We offer all the amenities of a top flight Real Estate office plus ample MORTGAGE FINANCING. Call Terry Fortune, F.R.I., R.I. (B.C.) for an interview anytime at CITY SAVINGS and TRUST COMPANY, 3647 Shelbourne St., Tel. 477-9551.

SEARS REQUIRES SALES PERSON
An energetic, aggressive commission sales person for Sewing Machines and Vacuums. Experienced in direct retail selling an asset but not essential. Training provided. Excellent company benefits. Apply in person to Personnel Office.

MUTUAL OF OMAHA
Experienced life or general insurance representative, no prospecting needed as we have so many professional association group plans to be sold by individual enrolment. High monthly and income. Training locally and in weekly bonuses insure immediate Toronto, phone either Miss Todd or Mr. MacDonald 386-3578 between 9:30 and 4 p.m.

WORK ON YOUR OWN TIME IN your own area, perfect position for those ladies who want "something extra" added to their life. Little training needed — excellent commission. Reply to Air Travel Underwriters, P.O. Box 128, Delta, B.C.

MARINE SALESMAN
Above average proven sales record required. Excellent opportunity and money for a hard working man who can sell and also take a sincere interest in his clients. Salary and commission.
WORLD OF PLEASURE 386-8424

I NEED 6 MEN TO ASSIST ME in my fast growing and prosperous business. Must be neat and reliable. Car necessary, $320 part time, $640 full time. Work 6-10 p.m. Phone 386-2947 for personal interview.

LIFE INSURANCE SALESMAN required immediately. No previous experience necessary. Must be bondable. Excellent salary plus commission and fringe benefits. For appointment please call 388.6681.

MATURE SALES PERSON REquired for full time employment, some light stock work and night shift. For interview call Mr. DeReuse, Woolco Paint Department, 10 a.m. to 3 p.m. 386-3241 Local 40.

AUTOMOBILE SALESMAN FOR evening work, 4-9 p.m. Suitable for semi-retired gentleman. Salary plus commission. Apply Gem Motor Sales. 382-7195.

SALESMAN FOR STEREO store, phone 386-2935 or apply in person to House of Stein, 721 Yates St. Sales experience necessary.

24 SALES PERSONS AND AGENTS

EXPERIENCED SALES PERSON wanted to make appointments for SOOTER MOBILE STUDIO on Vancouver Island. Excellent commission and bonus. 384-3813.

25 TEACHERS

ADVERTISEMENTS IN THIS CLASSIFICATION MUST COMPLY WITH THE BRITISH COLUMBIA HUMAN RIGHTS ACT SEE COLUMN 1

TEACHERS
Mental Health Branch, B.C. Youth Development Centre, Psychologic Educational Clinic, Burnaby. To share in the teaching of a class of emotionally disturbed children with other professional staff and volunteer help; to visit community classrooms to assess the appropriateness of student referrals; to make academic and behavioral assessments of children selected, and to work with the child's family on a regular basis; to help in the placement of the child back to the community school when he is ready to return, and to follow-up the child's progress. Requires a current B.C. Teaching Certificate, and background in special education and psychology, with special emphasis on a behavioral approach. Salary, according to qualifications and experience, on the B.C. Teachers' scale. Obtain applications from the PUBLIC SERVICE COMMISSION, Valleyview Lodge, ESSONDALE, and return IMMEDIATELY.
COMPETITION NO. 74:306A.

SCHOOL DISTRICT 65 (COWICHAN)
The following teachers are required commencing September 1974:
Chemainus Secondary
IE special class and grades 8-11
HE Grades 8-11
Math Grades 8-11 (Academic and vocational)
Mount Prevost Junior Secondary
Science
HE and IE
Quamichan Junior Secondary
General subjects
Elementary
Grade 7 PE and Music
Please submit all applications with references to: District Supt. of Schools, 2670 James St., Duncan, B.C.

THE NITINAHT BAND COUNCIL requires an experienced reliable teacher for grades 1-4 for the '74-'75 school year.
Applicant must have transportation and be prepared to live on the Reserve during the week.
Send applications with references to the Nitinaht Band Council, Box 340, Port Alberni, B.C.

SCHOOL DISTRICT NO. 50 QUEEN CHARLOTTE
Applications are invited for the position of Librarian at Queen Charlotte Elementary-Junior Secondary School. Applications should be directed to the Supervisor of Instruction, Box 410, Masset, B.C.

SENIOR HIGH SCHOOL SCIENce Teacher, Chemistry, Biology, required for September. Please contact Immaculata Secondary School, 839 Sutherland Ave. Kelowna, B.C.

26 PART TIME OR TEMPORARY HELP

ADVERTISEMENTS IN THIS CLASSIFICATION MUST COMPLY WITH THE BRITISH COLUMBIA HUMAN RIGHTS ACT SEE COLUMN 1

STUDENTS LOOKING FOR A JOB?
YOUR CANADA MANPOWER CENTRE FOR STUDENTS LISTS OVER 450 JOBS OFFERING SUMMER EMPLOYMENT.
VISIT US AT 720 YATES ST.
RESEARCHERS
$2.50 an hour to $600 a month.
DRAFTSPERSONS
$2.50 an hour to $500 a month.
WAITERS/ WAITRESSES
At $2.50 to $3.00 an hour.
CHAMBERMAIDS
$2.50 to $3.00 an hour.
SALES CLERKS
$2.50 to $500 a month.
LABOURERS
2.50 to $4.00 an hour.
CAR JOCKEYS
$2.50 to $2.80 an hour.
COOKS, GARDENERS, NURSES' AIDES, FISHING GUIDES, DRAFTSPERSONS, BABYSITTERS, ETC.
YOUR JOB IS YOUR JOB
CANADA MANPOWER CENTRE
Manpower and Immigration
Centre de Main-d' oeuvre du Canada
Main-d'oeuvre et Immigration

26 PART TIME OR TEMPORARY HELP

SENIOR STUDENTS or ADULTS
An opportunity exists for a student or adult to deliver the Daily Colonist in the Richmond Road-Jubilee Hospital Area. this is mostly an apartment route with monthly earnings between $115 and $120. Means of transporting the papers is a requirement. The route delivery can be completed within 1½ hours. Call Mr. Fox — Colonist Circulation — 383-4111.

Sears REQUIRES Part Time Help
requires flexible part-time male or female help for ladies wear, small electric appliances, staples, paints, corsetierre, men's and ladies shoes, cashier for cash office and cashier for Auto Centre. Person to phone out for Monday and Saturday only at Service Centre. Checkers and markers. Porter with drivers licence.
Simpsons-Sears Ltd.

PROFITABLE ROUTES AVAILABLE
Profitable Daily Colonist carrier routes will shortly be available in the Estevan-Lansdowne and Uplands area. These routes are delivered in the morning hours, leaving ample time for other summer activities.
Call Mr. Fox — Colonist Circulation — 383-4111.

BERRY PICKERS WANTED
Contact the:
CANADA MANPOWER CENTRE FARM LABOUR OFFICE 720 YATES ST.
Or telephone
384-3213

HOSTESS REQUIRED IMMEDIATELY FOR VICTORIA'S NEWEST AND MOST ELEGANT DINING ROOM AND LOUNGE. MUST BE WELL GROOMED, MATURE IN NATURE, HAVE POISE AND ENJOY MEETING THE PUBLIC WITH A SMILE. SALARY COMMENSURATE WITH EXPERIENCE OR ABILITY. PLEASE CONTACT MR. N. NORTH AT HARBOUR TOWERS, 385-2405.

PART-TIME NON-RESIDENT janitoress for apt. building close in Fairfield, mornings, $2.50 per hour, 12 to 15 hours per week, state work background and references, Victoria Press, Box 606.

EXPERIENCED SAVINGS teller, part time. Newly renovated air conditioned downtown office. Very pleasant working conditions. Please call Mr. R. Firkus 386-1361, Canada Permanent.

EXPERIENCED WAITRESSES wanted part time — weekend nights. Apply in person Coffee Mac's or phone 384-9547 between 9 a.m. and 3 p.m.

SALESLADY FOR SMALL JEwellery shop. Approx. 30 hrs. week. Experience preferred. Victoria Press Box 646.

PART TIME BAKERY SALES help wanted. Please apply in person to 1513 Douglas St., Fairfield Bakery.

LIMITED PART-TIME WORK for retired gentleman. Must be both reliable and responsible. Apply Victoria Press, Box 671.

MATURE WOMAN WANTED FOR chambermaid in motel on Gorge Road, 384-9432.

PART TIME JANITOR. APPLY Mr. Randall, Individual Dry Cleaners, 1602 Fort.

PART-TIME LAUNDRY HELP required for Sportsman Inn. Apply 1850 Douglas.

EXPERIENCED WOMAN TO work part-time in bakery stor, Victoria Press, Box 649.

RELIABLE BABYSITTER, 2 evenings per week, Cook St. Chapman area. 385-0393.

TORONTO DOMINION BANK REquires 2 experienced part time tellers. 386-3571, Mrs. Levy.

WANTED, QUALIFIED WELDER for evenings or weekends. 478-1747.

30 SITUATIONS WANTED

RESPONSIBLE COUPLE WILL care for your house, garden, dog and cat in exchange for place to live or reduced rent for period July-August 15. References supplied. Write G. Cook—318 28th West, Saskatoon, Sask.

RE-LOCATING IN VICTORIA. Female accountant requires employment. 5 years general accounting, tax service and payroll experience. For information, 479-2798.

WILL BABYSIT IN MY HOME weekdays beginning June 30. Playmates and fenced yard. Phone after 5, 382-0935.

BABYSITTING IN MY HOME, large fenced-in back yard, with a swimming pool, Esquimalt area, 384-1678.

20 YEAR OLD GIRL, FAST TO learn, willing to be trained for Dentist or Doctor's assistant. 382-7339.

RENOVATIONS, PAINTING, small moving and hauling jobs. 642-5961.

HOUSE CLEANING WORK wanted, Elk Lake area. 658-8029. Ask for Elsie.

WANTED — BABYSITTER, Burnside-Tillicum area. 384-7539.

EXPERIENCED HOUSE AND OFfice cleaning. 384-8755.

30 SITUATIONS WANTED

YOUNG MAN WOULD LIKE CARpenter apprenticeship. Experienced and hard worker. 642-5961.

LIVE-IN HOUSEKEEPER FOR elderly couple, Victoria Press Box 686.

ANY ODD JOBS—PAINTING, small repairs, specializing in renovations. 479-2576.

DAY CARE, OUR HOME. 2 years and up. Victoria West. 383-8462.

SPANISH LADY AVAILABLE 2 days a week, cleaning, etc. Excellent references. 658-5135.

BOY 16, WILL CUT LAWNS AND do odd jobs. Phone 382-3725.

33 BANDS, MUSICIANS and ORCHESTRAS

VOCALIST AND GUITARIST REquired for local dance band. Steady weekend work to start September. Enquire now! Call Frank, 477-3914, 382-9542.

EXPERIENCED, VERSATILE bass player seeks full time work. Good equipment — some vocal. 382-5217.

Denny's Canned Music Co.
656-3585

3-PIECE MUSICAL COMBO, available for weddings, dances, etc. 384-3704.

WEDDINGS, SPECIALIZED music James Gurr. 478-2468.

UNION DRUMMER, EXPERIenced, versatile. 386-1058.

36 BUSINESS SERVICES AND DIRECTORY

Accounting Service

ACCOUNTING, PAYROLLS, INCOME TAX, AUDITING
Full range of accounting and business services available. We pride ourselves in quality and low priced service backed by over 25 years experience.
SIMKIN ACCOUNTING SERVICE
31-A CADILLAC BUILDING (TOP FLOOR)
VICTORIA, B.C. 386-7074

Architectural Design

LOOKING FOR THAT DREAM home? Or just wishing to add to your present home. We can save you money and eliminate worry by custom designing your dream home or addition to the latest construction methods. Your design will then be made into blueprints that show how it will be constructed and with what materials. For free technical advice and suggestions, telephone: 383-5789 or write to: PRECISION DESIGN AND DRAFTING SERVICES, P.O. Box 1661 Victoria, B.C. V8W 2Y1.

Bricklayers

I NEED WORK! LOW RATE, brick, stone, masonry. Aheer. 386-2648.

Bulldozers

CAT WORK. EXCAVATIONS, driveways, grading, etc. $14-hour. Cartwright Construction, 478-7296.

Cabinet Making

CUSTOM BUILT WOODWORKing, desks, tables and bookcases. Office and home furniture. MacKay Woodworking, 592-1057.

Carpenters

FRAMING CREWS
Available, experienced in house and apartment construction. Phone 386-1713 or 386-9584.

SUNDECKS OUR SPECIALTY
Call 652-3536 or 652-3729 after 5 p.m. for a free estimate. We also handle fences, patios, sidewalks, etc.

RENOVATIONS, REMODELLING, painting, cabinets, 2 men, $10 hour, versatile, phone anytime 388-9249.

EXPERIENCED CARPENTER, renovations and additions, residential or marine, free estimates, 479-4115.

FREE ESTIMATES. I NEED work! Carpenter work. Guaranteed job. 386-2648.

CARPORTS, SUNDECKS, rumpus rooms, general repairs. 477-8543 mornings or evenings.

Carpets and Linoleum

HOURIGAN'S
CARPETS AND LINOS LTD.
FLOOR COVERING SPECIALISTS
715 PANDORA AVE. 386-2401

CARPET TREND
DEVALUES
CARPET PRICES
FREE ESTIMATES
CARPET TREND
Skinner and Bay—Vic West
386-7501

CARPETS AND LINO INstalled, reasonable rates. Free estimates. 386-3998.

CARPETS, LINOS, GOOD SUPply, expertly installed. Competitive rates. 479-2659.

WALL-TO-WALL CARPETS AND lino, yours or ours, expertly installed. 479-1401.

CARPET LAYER WILL INSTALL carpet, linoleum at reasonable prices. 658-5174.

Carpet Cleaning

CARPET KILLERS
Those grimy little stains can really kill the life of your carpet. Coit can remove them all with their "Gentle-Steam" (60% more effective than mere shampooing!) Coit pampers your carpet and guarantees the job. Phone Coit 477-9529 for free estimate — no obligation.

MAC'S RUG AND UPHOLSTERY cleaners. Rugs dried less 3 hours. 385-7479.

Cleanup Services

LO-COST CLEANUP
AND DELIVERY SERVICE
Composts, yards, basements, etc. Also, demolition of small sheds, garages, fences, and trees felled.
384-4929

SPEED CLEAN UP
Basements, yards, gutters, grasss cutting, roto-tilling, pruning, tree felling. Pick up and delivery services. 479-3893.

Davies Bros. Cleanup Service
Attics basements, yards etc., cleaned. Also tree topping, limbing and falling. Alder wood, $25, per pickup load delivered. 642-3057.

NO CHARGE AND UP
Two young responsible men have large truck. Basement, attics, composts, etc. Very reasonable. Bob's, 386-2451 anytime.

PROMPT AND EFFICIENT
Cleaning of yards, basements, gutters and hauling of debris. Call Larry, 388-6373.

36 BUSINESS SERVICES and DIRECTORY

Cleanup Services

A.G. PERSONAL CLEAN-UPS Service. Clean-Ups of all descriptions. 479-4067 after 6 p.m. or before 8 a.m.

MAN WITH PICKUP — SMALL cleanups. Anytime. 388-6049.

Coins and Stamps

CASH IN YOUR COINS
Paying up to 150 per cent over face value for Canadian and USA dimes, quarters, halfs, dollars, before 1969. Will pickup any amount, collections, hoards, gold coins also wanted. 388-5740.

$161.65 FACE VALUE CANADIAN junk silver. I can't hang on to these coins 'til silver hits $10, but if you can, now's your chance to pick up 100 oz. of silver for $425. 479-8161.

MINT
1965 mint sets, what offers, Victoria Press, Box 659.

BEST DAILYPRICES IN TOWN for pre-1969 Canadian Silver coins. 385-4151 or 382-4906.

APPROX. OLDER U.S. FIRST day covers. Many with plate blocks. Duncan 746-7407.

Contractors

ADDITIONS
REMODELLING
HOME and OFFICE
Second storey, extra space, basement finished, high standard workmanship, free estimates. Hart Enterprises, 386-1713 or 386-9584.

R. G. MASSEY ROOFING AND General Home Improvements. The one stop Shop, for home maintenance and repair. We do it all. For a better job call Bob. 598-6194.

WHEATON CONSTRUCTION LTD.
Design, Build and Renovate
382-2159

DANIEL'S CONTRACTING
Professional carpenter, cabinet maker. Renovations. Free estimates. 382-9953.

W. CAMPBELL LTD.
General Contractors
Building Consultants
Custom Cabinet Work 479-3904

FARMER CONSTRUCTION
Design — Renovations
388-5121

FINNISH SAUNA
or Sauna-shower combination by Finnish Specialist. Ask for estimate. After 6 p.m., 592-1665.

SPECIALIZING IN DESIGNING and building of custom homes. L. Crowther Construction. 478-3398.

ALL TYPES OF CARPENTRY. Call Mr. Roy, 383-7488, after 6.

Draperies

DRAPERIES
FABRICS
TRACKS
CUSTOM MADE AND INSTALLED
Free Estimates
NO OBLIGATION
386-2951
1126 QUADRA
We're Number 'One'
stevens interiors ltd.

CUSTOM-MADE DRAPERIES
Choose from our great fabric selection. Drapes PROFESSIONALLY MADE and INSTALLED IN YOUR HOME.
CHARGE IT
PHONE 388-9111
NO OBLIGATION
Simpsons-Sears Ltd.

SAVE YOUR DRAPES!
Those shabby drapes can be brought back to life by the COIT experts. The best cleaning service available and that's guaranteed. Phone 477-9529 for free estimate no obligation.

Dressmaking

ANNA LISA'S DRESSMAKING, summer dresses, mending, alterations. For sale, hand made dress for large doll. 386-9022.

BRIDAL RENTALS, COSTUMES, formals, 28 Burnside W. 385-1542. Fashion Craft Shop.

EXPERIENCED DRESSMAKER, reasonable rates. Phone Heather after 5 p.m. 385-5479.

ANN'S DRESSMAKING AND ALterations. 386-9466.

Drywall

PACIFIC DRY WALL — DRY wall, taping, texturing and spatter coat. Call Frank anytime, 746-6311 Duncan.

TOP QUALITY DRYWALL, boarding, taping, texture, ceiling, and wall spray, call Bill, 384-3823.

Gardening

OAK BAY GARDEN SERVICE: Garden cleanup, maintenance, landscaping, lawn care, spraying, mulching and fertilizing. 592-0687, 598-1340.

CLEAN UP YARDS, CUTTING lawns, power raking, fertilizing, rototilling, deliver top soil, 1 yard and up, cleaning basements, etc. 385-8852.

ED'S TRACTOR SERVICE. MOWing tall grass, rotovating, levelling, post holes. 479-2204.

LAWN CUTTING, (EXTRA LONG grass), power edging, general yard cleanup. 386-9022.

ROTOTILLING
Powerful hand machine, 384-4266 now.

36 BUSINESS SERVICES AND DIRECTORY

Gardening

FAST, QUALITY GARDENING at reasonable rates. 598-5963 after 6.

GARDEN CLEAN UP, MAINTEnance, lawn care, roto-tilling, pruning, and tree felling. 479-3893.

EXPERIENCED GARDENER and handyman, inexpensive rates, call George or Glenn 385-1575.

GARDEN CLEAN-UP DESIGNING and redesigning. Lawn care and maintenance. 385-1646.

GARDENING, TREES AND shrubs pruned, hedges trimmed. 383-8363.

HARVEY'S GARDEN SERVICE, lawn care, power rake, cleanup, Fong 479-7078, 384-8621.

FRANK'S GENERAL GARDENing and pruning. 477-6661.

Gutter Cleaning and Repair

5" CONTINUOUS ALUMINUM Gutter in Baked Enamel. "We make it!" "We install it!" Insist on 5", Takes care of itself for 20 years. "Easy terms."
B.C. Aluminum, 479-3232

Home Improvements

AL'S STUCCO SERVICES, FREE estimates, phone 385-7357 or 656-3286.

Landscaping

BARKER LANDSCAPING
Lawn and shrub specialists. Professional stone masonry for walls, steps, patios, fireplaces, etc. Free estimates. Terms. 382-8323.

GARDEN CITY LANDSCAPING
All phases of landscaping work, expertly done, reasonable prices. Free estimates. 598-1359.

HARVEY'S LANDSCAPING, NEW lawns, shrubs, design, Fong 479-7078, 384-8621.

TONY'S STONEWORK AND Landscaping. Reasonable rates. Call 385-8235 6 p.m.-10.

SAANICH LANDSCAPING
Rockwalls, etc. Complete landscaping. 479-6490. The lowest Price.

LANDSCAPING
Rototilling, 384-4266. Available now.

Masonry

CHIMNEYS BUILT AND REpaired, all types of hearths, and faces, slate, rock, etc. 383-6581.

MULTI-COLOUR STONE AND slate fireplaces. House front faces. Sipkes Masonry, 479-7348.

Miscellaneous Service

FLEETWOOD AND SYLVANIA OWNERS
Manufacturers service division. Protect your 5-yr. warranty, original replacement parts in stock. Second and third year service contracts available. 383-4154, 845 Yates.

K AND M SURVEYING
Specializing in septic fields, water distribution, sewer and storm drain layout, building, trailer, and campsites etc. With related drafting. 478-4546.

Moving

FURNITURE AND APPLIANCE moving, general delivery, very reasonable. Econotransfer. 382-7506.

FAST, EFFICIENT, SERVICE, reasonable rates for moving and delivery, call Wells Fargo at 598-8212.

BISSON'S MOVING AND STORage. Household and apartment moving. 384-6442.

TRUCK FOR HIRE, MISCELLAneous included. 383-3837. Reasonable rates.

Painters and Decorators

CLARK AND PATTISON PAINTING CONTRACTORS LTD.
Brush or spray. Paperhangers. Texture and vinyl work. Will do all or part of any job. Paint store, BAPCO, GENERAL and PRATT AND LAMBERT paints, and rentals of all painters' equipment. Terms if desired. Phone 384-0443. 760 Bay St.

ISLAND DECORATORS
Painters Paperhangers
Spray Painters
Plaster Repairs
Convenient Time Payments
383-9059 Eves. 382-1479

MODERN PAINTERS, RESIDENtial and commercial. For a nice job at a reasonable price, give us a call for a free estimate. Your satisfaction is our pleasure (also paper hanging). 478-7792 or 478-4346.

BROTHERS PAINTING AND DECORATING
Free appraisals, color consultant. All types of painting. All types of repairs. Commercial, farm, residential. Lowest rates. Terms. Work guaranteed. 383-8112.

SPEEDY'S PAINTING SERVICE
Interior and exterior painting. Free estimates. Reasonable rates. 477-1636 anytime.

NORTH WEST DECORATORS
Painting and paperhanging. Plaster repairs, gyproc filling. Office 388-7231 Res. 592-1804

G. R. PAINTING CONTRACTOR, specializing in residential property. Free estimates. Gordon Rawnsley, 1843 Penshurst Rd., 477-3773.

INTERIOR
Special low prices. For clean job. Self-employed. Phone Douglas, 477-5207.

RESIDENTIAL PAINTING, INTErior and exterior, quality work, free estimates, low rates. Phone anytime, 384-1585.

B.M.B. PAINTING AND ROOFing contractors, residential and commerical. Free estimates. Reasonable rates. 479-4547.

PAINTING AND DECORATING reasonable rates. Satisfaction guaranteed. Terms. 382-7885, 479-2473.

DOWSON PAINTING CONTRACtor, residential, commercial, minor repairs, free estimates. 24-hour answering service. 385-6042.

INTERIOR, EXTERIOR PAINTing. Free estimates. 15 years' experience. Good work. 598-8240 anytime.

RESIDENTIAL PAINTING, EStimates. Reasonable. Small jobs also. 592-6641 or 598-3430.

RESIDENTIAL PAINTING, EStimates. Reasonable. Small jobs also. 592-6641 or 598-3430.

Plasterers

PLASTERING, STUCCO AND patching, old and new houses. Ask for Jim, call anytime 478-1118.

STUCCOING, PLASTERING Alterations. Reasonable. 479-4779.

Roofing and Siding

PARKER JOHNSTON LTD.
1855 BLANSHARD. 382-9181
"Roofing Victoria Since 1935"

Saw Sharpening

FREE PICKUP AND DELIVERY
Sabre Saw Sharpening Co.
Knives, 25c skill saw blades $1.25, hand saw $2, lawnmowers $2, 384-5769.

Sewers

SAANICH SEWERS
Installation done by hand or machine. Free estimates. 382-1048.

PEDERSEN EXCAVATING. Free sewer estimates, 479-5963.

Tailors

Men's and ladies' expert tailoring, alterations, repairs, Oak Bay Tailors, 1826 Oak Bay Ave. 598-4131.

Tree Service

CEDARDALE TREE SERVICE
A complete scientific service. Large shade trees and ornamentals. TREE REMOVALS. Chas. Cowie (Rep.) 385-9931

Upholstery

GRUBBY FURNITURE?
Why put up with your couch and chairs looking so grimy. Coit can bring them back to life with their world famous upholstery cleaning. Call Coit 477-9529 for free estimate — no obligation.

38 TRAVEL

Xmas Charter
TO LONDON
DEC. 19 — JAN. 6
$345 RETURN
BUDGET TRAVEL
384-7121

39 PERSONALS

BUSINESSMAN, 5'11", 180 LBS., handsome, sincere, loves dancing, swimming, fishing, loves desert in winter. Derire someone special to love and share. Personable, attractive, good build of woman, no dependants, middle-aged. Victoria Press Box 685.

PROFESSIONAL MAN, DIvorced, in forties wishes to meet intelligent slim and attractive womas thirties or early forties who also seeks companionship, pleasure and a kindred spirit, snap appreciated and confidence assured. Victoria Press, Box 667.

WILL EXCHANGE COMFORTable Rosedale Toronto home with couple to 2-3 months for similar accommocation on or near Victoria from Sept. or Oct. J. P. Finnigan, 57 Chestnut Park Rd., Toronto, 924-9925.

GENERAL CULTURE. PHILOSOphy, religion, psychology, oriental culture, history of music, art, European languages, literature, creative writing. Courses to suit individuals, groups. Prof. Peter Russell. 477-6593.

INDEPENDENT BUSINESSMAN with excellent means, 58 years of age, seeking attractive fun loving female companionship. No triflers please. Snapshot appreciated but not necessary. Victoria Press Box 634.

WOULD PHILIP HOOPER whose last known address was Box 225, Kitimat, or anyone knowing his whereabouts please write to Mrs. P. H. White, the Children's Aid Society, 570 Water Street, Peterborough, Ontario.

CONGENIAL LADY IN 60'S seeks home as companion housekeeper to gentleman not necessarily in town. This is a serious ad — no triflers please. Write to Victoria Press, Box 653.

IS THERE A WIDOWER IN 60's who was happily married and led a decent family life, interested in meeting widow the same, many interests. Victoria Press, Box 585.

PEOPLE MATTER MORE
Peter Smart's Committee rooms are at 98 A West Burnside. Call us at 386-3188. Office hours 9 a.m. to 10 p.m.

ESQUIMALT SAANICH NDP Committee Rooms now open. 98-A West Burnside. Phone 386-3188 or 386-3189, office hours 1-9 p.m.

ALCOHOLICS ANONYMOUS
Drinking problem? Want to quit? Phone 383-0415; P.O. Box 1.

DIAL-A-THOUGHT FOR A HELPful thought. 592-4332.

PREGNANT AND DISTRESSED? Birthright can help you. 384-1431.

40 BUSINESS PERSONALS

For a
LONDON CAB
at your door
Phone
Three Eight Four
Four Two One Four
384-4214

SAVINGS ACCOUNTS YIELD 8¾ per cent, guaranteed interest computed and posted monthly. Free gifts to all new depositors. Norfolk Trust, 1004 Blanshard. 384-9012.

LONELY? LET ME HELP YOU find a compatible companion for a happier fuller life. Confidential. Write Emily Quest. P.O. Box 5220 Victoria.

GOING EAST? ANYONE INTERested in travelling by car and willing to share expenses. Destination Halifax. Phone for interview, 383-4869, ask for Bill.

DO YOU HAVE A WILL?
Does your wife have a Will? Have your Will drawn up at Norfolk Trust, 1004 Blanshard 384-9012.

DRIVING TORONTO APPROXImately June 20. Congenial companion welcome to share driving, expenses. 388-4091.

ADULT BOOKS, NOVELTIES, marital aids, free price list. Adelphi Books, P.O. Box 1866, Saskatoon, Sask.

300 QUALITY PRINTED NAME and address labels, $2. Please send payment with order. Popular Press, 1411 Store St., Victoria.

HAVE YOUR HOROSCOPE PERsonally done, accurate, confidential. Call Rosheen 383-0405.

WESTERN INVESTIGATIONS
Both Civil and Criminal Investigations. Call 385-6455 or 383-7344.

MEET SINGLES NEAR YOU! $2.00 Box 7331-V Tacoma, Washington, 98407.

42 EDUCATION

NEW FREE SCHOOL OPENING in the fall. Anyone interested in becoming a part, either as student or staff, call 384-4615 or drop in to 738 Fort St.

CONCERNED PARENTS? CONsider St. Joseph's School, 745 West Burnside. Playschool, kindergarten and grades 1-7. For more information. Phone 386-1623.

TUTORING — PROFESSIONAL help by experienced teacher. French, Math, new and old method. 598-2331.

60 FUEL

ALDER WOOD, $35 A CORD DElivered. 293-2038, Jordan River.

63 TIMBER

IDEAL SAWMILLS CO. LTD.
TIMBERS WANTED
ANY QUALITY
CEDAR, FIR, HEMLOCK
TOP PRICES PAID
PHONE 385-0441

TIMBER WANTED
Standing or felled, top prices paid 388-5704.

WANTED — CEDAR, ALDER, maple logs. 743-2830.

65 BUILDING SUPPLIES

BUY DIRECT FROM FACTORY. 4 by 12 by 12 decoration blocks, 48c each. 4 by 8 by 16 decoration blocks, 42c each. 2 by 8 by 16 stepping stones, 30c each. 8 by 8 by 16 building blocks, 45c each. Incinerator, $12.50. 382-9436.

CEDAR, ALL DIMENSIONS. Fencing, custom sawing. Hidden Valley Sawmill Shawnigan Lake, 743-2830. Open evenings and weekends.

65 BUILDING SUPPLIES

STEWART AND HUDSON
BUILDING SUPPLY CENTRE

PARTICLE BOARD SPECIAL
4x8x⅜—D grade ... $3.44
4x8x⅝—D grade ... $4.44

PICNIC TABLES—6'
All top grade materials. Ready to assemble — $29.95

CEDAR COMPOST BOXES
Complete with hinge for flap. All pre-cut — $13.95.

CONCRETE BLOCK INCINERATOR — $12.99

PAINT BARGAINS
Supertone — exterior oil or latex, white only, gallon $4.99
Supertone — interior latex, white only, gallon $4.69
Shinlge stain, red, green, brown, gallon $3.99

CHARGES—BUDGETS
OPEN MON. THROUGH SAT.
7:30-5:30 — 386-3211
40 Gorge Road East
STEWART AND HUDSON LTD.

S. J. PEDEN LTD.
PLYWOOD SPECIALS

4x7x¼ sanded Fir	$5.30
4x8x½ sanded Poplar	10.75
42x96x⅝ sanded Fir	8.65

4x8 FIR PLYWOOD

unsanded		sanded	
5/16"	$5.25	¼"	$6.95
⅜"	5.95	⅜"	9.25
⅝"	9.75	11/16"	13.25
¾"	12.25	¾"	13.50

We have in stock a full range of 4" and 6" Transite sewer pipe and fittings.

Building a camper or trailer? Plans and all materials in stock at reasonable prices. Many items used in building or fitting out boats.

S. J. PEDEN LTD.
2855 QUESNEL ST. 386-3464

MOORE WHITTINGTON LUMBER LTD.
MW
2614 BRIDGE ST.
386-1331

WE SPECIALIZE IN PRE-HUNG interior and exterior doors.

WOOD SASH manufactured to your size and design.

LEAD and ZINC LIGHTS to your design.

"CLEANOUT OF DISPLAY ENTRANCE DOORS"

Victoria's only complete: SASH DOOR and MILLWORK MANUFACTURING PLANT located at 2614 BRIDGE ST.

SAANICH LUMBER YARDS
3041 Douglas St., 385-2486
Night Phone, 479-1423

Materials for 12'x20' GARAGE (roofing extra)	$290.00
Sabot kit (sailing)	$47.00
Pram Dinghy kit	$37.00
8'x10' greenhouse	$185.00
Work bench materials	$10.50
Compost Box, 4x6	$10.00
Garden Sheds, 6'x7'6"	$111.00
Chicken coops, any size	

Fencing of wood Available

COLUMBIA READY-MIX LTD.
—ready-mix concrete
—sand
—gravel
—drain rock
—fill materials
Phone 478-1701
860 Attree Rd.

SUMMER SPECIAL
ROUGH AND DRESSED LUMBER
1x6 1x8 1x10 2x4 2x6 2x8 2x10

FIR, HEMLOCK, CEDAR
We custom cut — We Also Deliver Call at 385-0441 for Free Estimates or come to our office at 2735 Bridge Street.
IDEAL SAWMILLS CO. LTD.

LUMBER SPECIAL — RANDOM length 2x4, 2x6, rough hemlock economy grade. $45 per M. F.O.B. Mill Jordon River. Call Dany Wade, 642-3189.

CERAMIC TILE, ITALIAN MARble, and quarry tile for patios and floors. Direct import prices. 386-2812.

70 MUSICAL INSTRUMENTS

Woodward's
Reconditioned upright pianos by Heintzman, Gourlay and others. Convenient credit terms available. Woodward's Mayfair, 2nd floor.

DOWNTOWN BONUS DAYS SPECIALS
Lowrey Starlet Organ — $399.00. Electrohome with automatic rhythm, only $750 — music this summer for budget minded people. Scott Piano and Organ, 612 Fort. 386-2434.

NEW WURLITZER ORGANS IN all price ranges — Sprites, Spinets and consoles in a wide variety of furniture styles. See us before you buy — Scott Piano and Organ, 612 Fort, 386-2434.

OVER 30 NEW AND USED PIanos on display including 4 grands! Many furniture styles and sizes at Scott Piano and Organ, 612 Fort, 386-2434.

ELECTRIC organ, 13 voices, 12 automatic rythms, Leslie speaker, attached stereo tape recorder. Asking $2,600. 479-1221 evens. or all day weekends.

THE ACES ON BRIDGE

by IRA G. CORN JR.
TEAM CAPTAIN
World Champions

The winners of the Pershing Pairs Championship at Reno's Regional Tournament were Margaret Merrill of San Francisco and D. B. Lentz of Thunder Bay, Ontario.

One of the hands played in the tournament provides an excellent example of one of the main differences between duplicate play and rubber bridge play. At the tournament every declarer went down. In a rubber bridge game almost every declarer should score his contract.

Vulnerable: North-South
Dealer: South

NORTH 6/14
♠ 10 5
♥ 10 3
♦ K Q 8 7 2
♣ 6 5 3 2

WEST
♠ K 8 6
♥ Q J 9 8 5
♦ J 10 9 3
♣ J

EAST
♠ Q 9 7 3
♥ 6 4 2
♦ 5
♣ Q 10 9 8 7

SOUTH
♠ A J 4 2
♥ A K 7
♦ A 6 4
♣ A K 4

The bidding:

South	West	North	East
2 NT	Pass	3 NT	All Pass

Opening lead: Queen of hearts.

The no-trump game was quite normal and was bid at all tables. West led the heart queen and most declarers won immediately. They could "see" 10 top tricks and were hoping that by the time the defenders were through discarding, a defensive error might produce another trick.

Unfortunately, this hand was dealt for rubber bridge players instead of duplicate players. When declarer played two high diamonds the horrible break was exposed, but it was too late to recover. In the duplicate player's justifiable objective of taking all the tricks possible, he succeeded in taking only three diamond tricks and the hand was down one.

The rubber bridge player is not overly concerned with overtricks. The contract comes first. Therefore, the rubber bridge player makes the hand easily by setting his sights on nine tricks instead of 10 or 11.

After winning the heart lead declarer can assure nine tricks via a safety play in diamonds. He cashes the diamond ace and when both defenders follow suit he gives up trying for five diamond tricks and makes sure he can take four. He leads a second diamond and allows West to win the trick. The trick may have been lost unnecessarily, but declarer would be sure of his four diamond tricks and his contract.

Duplicate bridge can sometimes be a cruel game.

70 MUSICAL INSTRUMENT

HAMMOND ORGAN
WANT YOUR BUSINESS
THAT IS WHY WE OFFER EVERY CUSTOMER THAT LITTLE EXTRA SOMETHING TO MAKE YOU A FRIEND
SERVICE — SALES INSTRUCTION
AUTHORIZED FRANCHIZE DEALER FOR VANCOUVER ISLAND
TRY US — WE TRY HARDER
HAMMOND ORGAN
STUDIOS AT 3400 DOUGLAS ST. across from Woolco
388-9177

SUMMER MUSIC PROGRAMS?
Play better with a TOP QUALITY NEW or RECONDITIONED Band Instrument. TRADE UP NOW — Choose from a wide selection. SCHOOL BAND RENTALS are available now. Plan early for September.
KING CONN ARTLEY BUFFET EVETTE DE FORD D. E. GETZEN LUDWIG
Substantial Student Discounts
Write, Phone or Drop in
TRADES—TERMS
CHARGEX—MASTER CHARGE
PAMUS
MUSICAL INSTRUMENTS
"Where Good Music Begins"
1108 Blanshard St. (at Fort)
386-8475

TALISMAN MUSIC CENTRE
939 Yates St.

Gibson ES-125	$480
Etithone Riveira	$500
Fender Stratocaster	$325
Fender Jazz Bass	$535
Fender Precision	$465
Fender Mustang	$375
Hagstrom Swede	$489
Hagstrom Bass	$299.95
Ovation Flat-top-4	$559
Ovation Flat-top (used)	$300
Ovation Flat-top-6	$465
Rogers Drums	$850

Complete line of accessories, and cash discounts on all instruments.

ORGAN SALE
KIMBALL ORGANS — featuring the Entertainer "World's easiest organ to learn."

GULBRANSEN ORGANS — featuring walking bass and piano — "World's easiest organ to play."

ORGAN RENTALS — from $15 monthly, option to purchase.

PARAGON MUSIC
Hillside Shopping Centre
385-5275

NELSON'S MUSIC CENTRE
Your Family Music Centre
1320 BROAD ST. 385-9728

COMPLETE STOCK OF music, accessories and musical instruments at all times. Staffed by professional musicians.
HALL-FAIRFIELD MUSIC CENTRE LTD.
728 FORT ST. 385-3307

GUILD SA-100 GUITAR W-CASE, grovers humbucking, phase switch, Bixby tailpiece. Cost $550 four months ago, sacrifice $425, 477-5964.

WHITE STEEL GUITAR, almost new, double neck (SUPRO) hard case and stand, $100 firm, 2405 Bette Drive, Colwood Lake subdivision, 478-9345.

WANTED — OLD VIOLA, VIOlin, or both; with highly flamed one piece backs. Victoria Press Box 687.

THINKING DRUMS!
check with the professionals
AQUARIUS MUSIC
386-9922 1153 Esquimalt Rd.

RENT TO OWN
Piano and Organs
GLEESON MUSIC
707 FORT 388-9632

USED CONN ORGAN, EARLY model, good tone. $795.
REGINALD STONE
1517 QUADRA 383-0239

SOFT SOUNDS MUSIC
2031 OAK BAY 598-1524
New Les Paul custom and S.G. Guitars

FENDER MUSIC MASTER, GUItar with Gibson bridge, tail piece, and pickup best offer takes, 598-3951 after 6.

VICTORIA SOUND CNTRE
ZICKOS DRUMS IN SOCK
1315 Government St. 385-4842

2 MANUAL ORGAN AND BENCH, walnut finish, good condition, reasonable. 479-3117.

FULL SET RAVEN DRUMS, cymbals, high hat, etc., $185. 383-8046.

WANTED: BASS GUITAR, PREferrably Gibson or Fender. 383-5302.

GIBSON ACOUSTIC GUITAR, hard plus case. Phil, 385-5896, 5-7 p.m.

SETTIMIO SOPRANI, 120 BASS accordian, complete with case. $150. 656-5486.

HAGSTROM 6 STRING SEMI hollow body. Extra slim neck. $150. 478-8444.

TENOR SAX WITH CASE, EXcellent condition. $275. 479-5062 after 6.

ANTIQUE GRAND PIANO, VERY good condition. 592-3683.

ROLAND SYNTHESIZER, FENDer Princeton amp, 598-4130.

OLYMPIC DRUM, SNARE, BASE, cymbal, $50. Phone 479-6418.

PIANO TUNER — CRAFTSMAN. NORMAN DUCKWORTH, 383-3083.

TWO GIBSON PICKUPS, GOLD, $25 each. 383-1078.

71 MUSIC TEACHERS

BERNIE PORTER MUSIC STUDIO
Summer instruction commencing soon
GUITAR
PIANO
ACCORDION
ORGAN
CHORD ORGAN
DRUMS
725 CALEDONIA 382-9542

77 MOTORCYCLES

1971 HARLEY DAVIDSON 125 RApido, needs timing, 8662 miles. Good condition, $250 or offers. 479-1910.

STREET AND TRAIL 1972 Honda, motosport, XL 250 CC. 6500 miles, excellent condition, $725. 383-4722.

65 JAWA 350 CC, RUNS WELL, but needs electrical work, $350 or nearest offer. 748-8344, Duncan.

1971 SUZUKI X6 HUSSLER, GOOD condition. $450. 478-2563 before 6:30.

1973 — 750 YAMAHA. FULL dress. Call between 6 and 9 p.m. Fred. 382-6479.

1971 250 SUZUKI, VERY GOOD condition. $450. 656-3775.

'70 SUZUKI 350 C.C. ROADSTER. Good condition. $500. 384-8665.

'72 650 TIGER $1400. EXCELLENT condition. Rebuilt. 658-5681 after 6.

MUST SELL '72 — 350 YAMAHA, $550 or offers, 658-5628.

77 MOTORCYCLES

CLEARANCE SALE
On special purchase
73 model YAMAHAS
125cc ENDURO 74 price $975
73 SPECIAL $795
200cc TWIN Elec 74 price $1150
73 SPECIAL $899
250cc TWIN 74 price $1295
73 SPECIAL $1095
360cc ENDURO 74 price $1499
73 SPECIAL $1195
ONLY A FEW LEFT

USED BIKES
—Van. Isl. largest selection
—over 40 used bikes to choose from
—650 cc Tri, B.S.A., 750 cc Hondas, 850 Nortons, 650 and 750 Yam.
—Many used dirt and MX bikes
—Mechanics specials from $99 up.
See us now at
MULLINS MARINE
SALES LTD.
925 Yates 382-1928

"Nobody Undersells"
WORLD OF PLEASURE
— NEW —
H-O-N-D-A
24 HR. — SAVINGS — 24 HR.
New HONDA Minis
Reg. $489 24 Hr. $459
New HONDA XR 75
Reg. $609 24 Hr. $569
New HONDA CR 250 M
Reg. $1549 24 hr. $1299
New HONDA ST90
Reg. $669 24 hr. $569
New HONDA MT 125
Reg. $939 24 hr. $869
New HONDA CB 125
Reg. $849 24 hr. $689
TRADES WELCOME
EASY INSTANT CREDIT
1st pay't in Sept.
on approved credit
NO MONEY DOWN
WORLD of Pleasure
Next to the Red Lion Inn
phone 386-8424
Pearson's World of Pleasure Ltd.
3388 Douglas St.
Dealer No. 1516

CLEARANCE SPECIAL
on 1974 80cc
YAMAHA MINIS
GT80A—Mini Enduro — Street legal. Reg. $560; Spec. $519 $50 dn. $26 mo.
GT80MX — Mini-cross — no lights Reg. $535; Spec. $499 $50 dn. $25 mo.
TY80A — Min Trials Reg. $545 Spec. $489 $50 dn. $24 mo.
—all payments O.A.C.
—small deposit will hold till schools out
—special prices only on in stock bikes
MULLINS MARINE SALES LTD.
925 Yates St. 382-1928

HARLEY-DAVIDSON LIGHTWEIGHTS
All models priced right
See them now at
BROOKLANDS MOTORCYCLES
937 Fort D7595 383-5926

CASH
Our motorcycle selection is much too low. We need a number of "good" bikes, all makes and models — right now.
WORLD OF PLEASURE
386-8424
D.1516

MUST SELL '69 YAMAHA ENduro, 250 CC, 4500 miles, top end just rebuilt and new nobby. Excellent running order, $450 or best offer, 477-2152 after 6 P.M. or 592-4349 anytime.

1973 YAMAHA TX500, 4700 MILES. Double overhead cam 8 valve, smooth quiet and quick. Excellent showroom condition, with many extras. 477-2291.

1973 HONDA 90
ST TRAIL
$450 or offer. 592-1177, 598-5174.

MUST SELL FRONT-END, Springer extension, complete with lights, all chrome, as new, $200 or best offer. 598-3970, 6-9 p.m.

'72 NORTON 6,000 MILES, EXcellent condition, 477-3985 or 656-3872 ask for Bill, between 6 p.m. and 8 p.m.

1973 KAWASAKI 500, (GREEN) 4700 miles, showroom condition. Been in storage for 9 months, never seen the rain. Best offer. 598-1928.

1972 KAWASAKI SPEED OR trail bike, only 1000 miles, excellent condition. $375 or nearest offer. 479-5140.

'73 650 YAMAHA, EXCELLENT condition, 6,000 miles. Saddle bags, windshield, roll bar, etc. Asking $1600. 384-0749 after 5 p.m.

FREDERICK MOTORS
Suzuki — BMW — URAL
616 Queens 383-0823
D.L. 7080

MOTORCYCLE SUPER TUNING and service. All makes. By appointment only. Powertown Motorcycles. 384-1249, 9 a.m.-6 p.m.

YAMAHA TWIN, ELECTRIC, 4900 miles, plus many boxes and parts. Lund's, Saturday a.m. auction.

72 SUZUKI 90 CC TRAIL, 1200 miles. Excellent condition. $425. 478-7364.

1972 YAMAHA TWIN 100, 800 miles, $500. Phone between 10-3 p.m., 598-5252.

MONTESA BULTACO
Victoria Motorcycle Sales
592 Lesham Rd. 478-1123

NEAR NEW 1973 HONDA 350, 3,000 miles, $900, can be seen after 5, 1098 Jasmine, 479-7661.

'73 YAMAHA 360 ENDURO, VERY good condition, $900 or best offer, 478-2256.

MINI-BIKE, 4 HORSE TECUMseh engine, good working condition. Best offer. 383-7427.

1972 YAMAHA 175 ENDURO, REbuilt engine, 500 miles, good condition. 592-3131.

'73 TRIUMPH TIGER. 5-SPEED, excellent condition, 4,600 actual miles. $1,400. 383-3529 between 5-8.

'74 SUZUKI 250. STREET-TRAIL, low miles, as new. Bargain. $875. 386-1695.

'71 KAWASAKI 500, VERY GOOD condition, helmet, extras, $800, John 382-5630 before 4.

972 CB 750 HONDA, CHOPPER, Duncan 746-4824 days.

125 C.Z. MX. LIKE NEW, MANY extras, $500. Phone 386-7644.

MONTESSA SCORPION 250 CC trail bike, offers. 383-5274.

BRC MINI BIKE, $75, BUMPER carrier, $18, 384-2931.

LIKE NEW 1974 YAMAHA 250 Enduro, $900. 479-7840.

73 BULTACO 125 MX, A-1. 479-5632.

73, 250 MAICO MX, SELL OR trade. Phone 479-8380 or 478-5677.

68 BSA CHOPPER, REBUILT motor, 388-6963.

'72 500 CC BMW MOTORBIKE, low mileage. 592-3912.

25 PURSANG, JUST REBUILT. $450. Evenings 652-3219. Brad.

'72 450 HONDA, 5,000 MILES. IMmaculate. $1,000. 478-2619.

1972 350-4 HONDA, 5800 MILES. Mint condition. $1,000. 592-2637.

'71 500 KAWASAKI. GOOD CONDItion. $700 or offers. 383-6730.

1971, 175 YAMAHA ENDURO, $400. Phone 478-4931.

78 BICYCLES

10-SPEED SPECIAL
$88.88
$99.99
Limited quantities available at
MULLINS MARINE SALES LTD.
382-1928 382-4515
925 Yates St.

Russ Hay
On Government
Between Bay and Hillside
384-4722
THE LEADING BIKE SHOP

GORDON'S SPORTING GOODS
1030 Hillside 382-5815
SUPER SPECIAL
GITANE
TOUR DE FRANCE
All Reynolds 531 tubing
Reg. $350 Special $282.95
Trades welcome Terms available
EXPERT REPAIRS

RALEIGH'S
RECORD—GRAN PRIX
SUPER COURSE
AGAIN IN STOCK!
Robinson's
Since 1929
1307 Broad 385-3429

BOYS MUSTANG BIKE, FULLY equipped and many extras. 385-1074.

GIRL'S 2-WHEELER, $20; trike, $15. Phone between 10-3 p.m. 598-5252.

BRAND NEW CHILDS' TRICYcle, Leader, suit a child 4 to 5, $18; 385-8202.

10-SPEED BICYCLE, LIKE NEW, less than 10 miles. 385-4875, after 4 p.m.

BOYS' 3-SPEED BIKE, GOOD condition, offers. Call after 5:30 at 598-5429.

CCM BICYCLE, 10-SPEED, NEW condition. 385-5066.

10-SPEED RALEIGH GRAND Prix $90. 477-4032.

LIKE NEW PEUGOT 10 SPEED 658-5978

WANTED — ADULT TRICYCLE. Call 592-2792 after 6 p.m.

80 BOATS and MARINE

13-FT. ROLLED ½-IN. MAHOGAny plywood boat, complete with 1971 35 h.p. Chrysler outboard motor, life belts, oars, upholstered seats, windshield, canopy and trailer. $850. 385-5802.

HOLIDAY BOATS MARINA
Opening offer, repairs, alterations, welding and machine shop work $10 per hour. Free estimates. Certified machinist, Lanes Road Cowichan Bay. Phone 748-8732.

18 - FT. SANGSTER, 120 MERCcruiser, power tilt, compass, AM radio, hour meter, paddles, anchor, fire extinguisher, tack, complete with trailer and moorage paid to Oct. 74. $4200. 748-9869.

24' SLOOP, ½" MARINE PLY hull. Morris Griffiths design — cal rig, Thunderbird keel, 2½ years old, main and jib, 9.5 O-B. $5200. 478-8117.

BRAND NEW 14'4" HOURSTON Glascraft boat with full top and new 50 H.P. electric Johnson, $2,800. Buy my equity for $1,400 or offers. 656-3441.

PERFECT BOAT FOR FISHING or cruising, 20', 80 h.p. Volvo I-O, C.B., sounder, many extras, very economical, offers on $4475, 652-1618.

REGISTERED COMMERCIAL salmon troller, 37½' A license, completely rebuilt in 1974, electronics and hydraulics. For further information phone 726-7028.

SELL OR SWAP CAMPER BUS, sleeps 6, self-contained. Approx. value $4500. Swap for 25'-30' cabin cruiser older style 745-6216 Youbou.

15½ FT. BRANDLMAYR RUNabout with 65 h.p. Mercury electric start. Excellent for fishing or water skiing. $1500. 739 Cameo or 479-1919.

19 FT. FIBERFORM RUNABOUT. Complete top and curtain many extras. Mercruiser in-out drive. Calkins trailer all like new. $5995. 385-8142.

25 H.P. KERMATH ENGINE, thoroughly reconditioned 2-1 reduction, 12-volt starter and alternator 16"x8, 2-blade propellor. Harbour Machine Ltd., 32 Erie, 383-6555.

24- TRI-MARAN SAIL BOAT with custom trailer. Dacron sails, main, jib, genny. A fast fun boat, ready to go at $3,500. Shoreacres Marina, Mill Bay. 743-2371.

14'4" HURSTON GLASCRAFT with full convertible top, trailer, 75 Johnson outboard and accessories. $1325. Box 195, Lake Cowichan, or 749-3472.

VANCOUVER ISLAND REPREsentatives for Coronada Scampi and Islander Yachts. Duncan. 746-5721.

FAST 16' FIREBALL, EXcellent condition, race equipped with 3 sails, boat cover, asking $750, 477-1128.

22' CABIN CRUISER, SIRENA. 100 h.p. outboard, rebuilt. CB radio. Stereo. Carvel design. Completely redone. 388-5283 after 5:30.

40' WEST COAST A-LICENSED troller, perfect condition, fully equipped, 7 years old, 725-3421 Tofino, B.C.

1972 VANGUARD, 12' FIBREGLAS cartopper and 1972 Evinrude 9.5 h.p. Used very little, $700. Phone 382-7822 days.

19-FT. FIBREGLAS COBRA hardtop, 165 Mercruiser, near new, never in salt water, $5,800. 652-2500.

MUST SELL, 21' 1973 REINELL 2280, flying bridge, enclosed head, sleeps 6, excellent condition. $8900 or best offer. 479-1578.

SKI BOATS CHEAP!
Must sell 2 only, new Cougar outboards, metalflake, etc., $1,395 each. 748-8975, 748-1224 Duncan.

MV MAROKA 28' DISPLAPCEment planked hull, deisel power, great fish and work boat. Asking $4,000. 656-3735.

WANTED: SAILS, LARGE, heavy weight Dacron or cotton required for large schooner. 658-8446.

FIREBALL SAILBOAT equipped with racing sails and spinnaker. Phone 652-2702.

35 H.P. JOHNSON, REBUILT, fresh water only, 2 tanks, remotes. Lund's, Sat. a.m. auction.

25 H.P. EVINRUDE LONG-SHAFT outboard motor,1967 model. $325. Phone 383-4292.

WILL TRADE 28 H.P. JOHNSON for 10 H.P. Please phone before 5, 383-7590.

DEEP 12' ALUMINUM BOAT, used twice, $350; trailer, $100. 477-2589, after 6 or weekend.

12' ALUMINUM CARTOP, 9.8 H.P. Mercury. Good condition, $450. 479-6380.

16 CLINKER WITH CABIN, 5 h.p., inboard, good fishing boat, $250. 478-5208.

17' DOUBLE EAGLE, 85 H.P. Johnson, electronic ignition, trailer, $3,200. 478-3517.

17 FT. BY 7 FT. BEAM FIBREglass over plywood outboard, safe ocean boat, roomy. $690. 477-8460.

1966 JOHNSON 40 H.P. ELECTRIC longshaft, never in salt, $495. 477-8035.

40 H.P. JOHNSON, ELECTRIC start. Good running condition. $400. 383-6611.

1968 MERCURY 35 H.P. CONtrols, $415. Never in salt water. 477-8035.

14 FT. CABIN BOAT AND TRAILer, $250 or best offer. Phone 743-9400. Mill Bay.

12' ALUMINUM BOAT (SPRINGbok), oars and 3½ h.p. motor. 382-5474.

37' CONVERTED FISHING BOAT 671 GMC diesel, 479-1795, 385-1521.

BOAT AND TRAILER, $150. Phone after 5 at 478-5186.

7.5 AND 10 H.P. LONG-SHAFT Evinrudes. 477-9788.

9' MINTO DINGHY.
479-5230.

19' FIBREFORM, 165 MERC cruiser. Offers. 656-1257 or 656-2557.

80 BOATS and MARINE

MERCURY MARINE

.FIBERFORM
28' COMMAND BRIDGE CRUISER twin 165 h.p. Mercruiser. Completely equipped including radio, sounder, deep troll, etc. $24,950
26' COMMAND BRIDGE CRUISER 225 S Mercruiser Many extras $15,950
24' EXPRESS CRUISER 188 h.p. Mercruiser Enclosed head and cabin camper cover $10,800
18½' BIMINI TRI-HULL 165 h.p. Mercruiser complete galley, stand-up camper cover, Caulkins trailer $7995

BELL BOY
LV 1800 Softtop 120 h.p. Mercruiser camper cover $5700
LV 1800 softtop 115 h.p. Mercury camper cover $4555

—ALSO—
12' THORNES aluminum Deep Crusader model $295
SMOKER-CRAFT aluminum boats 8 ft. to 16 ft. (most models in stock)
AVON Rubber dinghies
ROADRUNNER and CAULKINS trailers
MARINE HARDWARE AND ACCESSORIES

MERCURY MARINE
SALES AND SERVICE
800 Cloverdale Ave.
385-1457
We service what we sell
Open Friday to 9 p.m.
Sat. to 4:30 p.m.

DUNCAN BOATLAND
15' CAL-GLASS foam flotation bow rails camper top 40 h.p. Merc M.L. controls 900 lb. Roadrunner Tr. $2688
16' CAL-GLASS foam flotation walk-thru windshield bow rails camper top 50 h.p. Merc. M.L. controls 1200 lb. Roadrunner Tr. $3188
17' CAL-GLASS 120 Mercruiser foam flotation camper top Roadrunner trailer 1 only $4788
18' SANGSTER 120 Mercruiser foam flotation full instrumentation camper top $4988
19' SANGSTER HARDTOP 165 Mercruiser foam flotation full instrumentation camper top $6588
DUNCAN Boatland
6045 Trans Canada Hwy.
Duncan 746-4158

HORWOOD MARINE
We have a good stock of
1974
GLAS PLY BOATS
still available at old prices
WE NEED TRADES
Boats — Cars — Campers
385-1451
823 Pandora

SAVE MONEY
For personal reasons, selling NEW 74 TOP OF THE LINE BAYLINER HARDTOP. 25' and coming up for its 20 hour check. Full of extras, such as depth sounder, compass, full anchor equipment, swim grids, and chrome permanent ladder and other extras. Sleeps 6, interior is black naugahyde upholstery and gold carpeting, etc. Stand up head, galley dinette area, canvas enclosure, etc. New dream boat and up for quick sale. See Jerry Boone at Canoe Cove Marina or phone 656-3915.

VAN ISLE MARINA
38'x12' Twin Screw Cruiser with good live-aboard space. Oil heat, Prop. stove with oven, refrig., Boat is up-Island but we have pictures. Reasonably priced $15,500.
Van Isle Marina Co. Ltd.
Tsehum Harbour Box 2130
656-1138 Sidney, B.C.

ALL BAY MARINA
2238 Harbour Rd., Sidney
656-3167
BOATS—MOTORS—TRAILERS
SALES—PARTS—SERVICE
DEALERS FOR: K and C Thermoglass, Campion Boats, Lund Boats, Evinrude, OMC Sterndrive, Ez-Loader and Roadrunner trailers.

ARE YOU LOOKING FOR A Jewel. Check this one out with me. 28 ft. cabin cruiser in mint condition, with boathouse. Phone 384-1777.

12' FIBREGLASS OVER PLYwood, steering, upholstered seats, excellent condition, 10 h.p. Johnson, needs work, $200, 652-2867.

WANTED: APPROXIMATELY 16 ft. daysailer. Preferably fibreglass. Good condition. 385-5233.

JANITORS G.W. 16H ½HP Scrubber-Polisher, never used. $250. 384-9998.

WESTCOAST TROLLER, "ANAdara", A licence. 42' long. Phone eves. 642-3097.

22' PLANKED HULL CABIN boat without motor, $1100. 652-2903, 656-5214.

WANTED: 10' ALUMINIUM OR fibreglas flat bottomed punt. 478-3165.

19' CABIN BOAT, WITH TRAILer, 80 hp Johnson, like new, $2100. 478-3615.

BOAT TRAILER FOR SALE, 4,000 lb. capacity, tandem, galvanized. $895. 384-3285.

TWO CHRYSLER HEMI MARINE engines, complete with gears. Can be seen this week. Phone 479-3841.

26' SPENCERCRAFT BRANDELmyer, V8 motor in good condition. $6700. 652-2340.

12'6" CARVEL, 5 H.P. INBOARD, extension tongue trailer, what offers? Call 598-5056, evenings.

10½' ALL FIBREGLASS HYDROplane, semi V bottom, steering, 477-2931.

20' NAVY OPEN SAIL BOAT, with mast, $300. 384-2893.

WANTED— A 6" ROUND BRASS or bronze opening port. 656-1447.

WANTED: BOATHOUSE FOR 45 ft. cruiser. Phone 479-3841.

TROLLER CLASS A LICENCE, 10.66 Tons, ready to go. 477-1773.

80 BOATS and MARINE

"Nobody Undersells"
WORLD OF PLEASURE
R-E-I-N-E-L-L
—RV 3270—
Sleek hardtop with command bridge station and inside controls. Comfortable cabin features a complete galley, dinette, head and sleeping for 5. Powered by 188 Mrc-cruiser I-O.
Mfg. suggest $13,250
completely rigged and ready
WORLD OF PLEASURE — $11,500
R-E-I-N-E-L-L
—RV 2470 —
Very popular hardtop featuring a vista cruise window. Will protect you from all the elements. Full galley, dinette, sleeps 5. Full canvas back 188 Mercruiser I-O
mfg. suggests $12,995
completely rigged and ready
WORLD OF PLEASURE — $11,250
TRADES WELCOME
EASY INSTANT CREDIT
1st pay't in Sept.
on approved credit
NO MONEY DOWN
WORLD of Pleasure
Pearson's World of Pleasure Ltd.
Dealer No. 1516
386-8424 3388 Douglas 382-2222
Nxt to Red Lion Inn
9 to 6 — Sats. till 5

gp
"It's the service that sets us apart"
1973 24½' BAYLINER
Standup head, fresh water, icebox, alcohol stove, depth sounder, compass, radio, trolling bracket and more. Powered with 170 h.p. Volvo I.O., heavy duty 270 Volvo leg. Sacrifice at only
$9250
GIBSON Powercraft
CENTRE LTD.
2520 Gov't (near Bay St.)
382-8291

BOATERS!
See our large assortment of many useful boating items.
FRIDGES, SINKS, ICE BOXES, INSULATION, HOT PLATES, WINDOWS, SPRUCE FRAMING, HEATERS, PANELLING, TOILETS, FIR PLYWOOD, LIGHT FIXTURES, PLASTIC WATER TANKS, WATER PUMPS, TABLE LEGS and many other useful items.
S. J. PEDEN LTD.
2855 Quesnel St.
386-3464

MERCURY OUTBOARDS
Left in stock 115 H.P. — 85 — 65 — 40. Some of these will not be available again till the 1975 models come in. First come first served.
MULLINS MARINE SALES LTD.
382-1928 382-4515
925 Yates St.

OAK BAY MARINE SALES AND SERVICE
OPEN 6 DAYS A WEEK
Franchise Dealer for:
—Evinrude—
OMC — Volvo — Merc. Cruisers
Grew — Zodiac — Starcraft
Cal Glass — Ez Loader
Largest brokerage in Victoria
1327 BEACH DR.
598-3393

SHOP BOSUN'S and SAVE a drive to town for sure and $ too. See our new store and Books.
Bosun's Marina Ltd.
10775 Macdonald Pk. Rd.
SIDNEY 656-5558

25' CABIN CRUISER, VERY good condition, sleeps 3. Insured and boathouse kept. Powered by Chrysler 6 cylinder Marine engine, F.W. cooled and Honda outboard. 300 watt AC-DC generator, as new Sportyak dinghy and oars. 300' steel line gurdie, CB radio. Aircraft compass, sounder, automatic bilge pump, enclosed head. Galley, S-S sink, and F.W. pump, 3-burner propane stove, combination icebox, cutlery, dishes. Many extras, $7,500 or nearest offer. 748-9247.

SAFETY FOR YOUR FAMILY AND BOAT
—Floater coats and vests DOT approved. Also life jackets, fire extinguishers, flares, life rings, pumps, anchors and much more at
McQUADES MARINE SUPPLY
1252 Wharf St. 383-1141
1214 Wharf St. 382-8258

'72 CHRYSLER 24' BRIDGE deck cruiser. Aluminum hull, Chrysler slant six engine, Volvo Penta leg. Head, stove, ice box, sounder, etc. Sleeps 4. Full canvas. Very low hours. E-Z loader tandem trailer. $10,000. Will take late model car, truck or camper in trade. 477-2946 5-9 p.m.

2 PORTABLE BATTERY operated Marine Radios, 2 Daniels DR 20. Radio telephones, 1 Sperry Loran, and 1 Apelco Direction Finder, 1 Bendix Echo Sounder, chart type. 592-0149, evenings.

14' FIBREGLAS RUNABOUT with windshield, 2 sleeper seats, 28 H.P. Johnson, electric start, 4 life jackets, 2 paddles, full tarp. Tilt boom trailer, $1,750. 748-9247.

24' FAMILY CRUISER, 115 H.P. Volvo inboard-outboard. Galley, head, depth sounder, compass and more, $5,600 or offer. 642-3896, 642-3584.

24' CRUISER FIBREFORM, 225 OMC, only 370 hours, 1½-year-old, like new condition. With many extras, Anti-foul painted. $9300. 656-4679.

23 FT. HOURSTON GLASSCRAFT 240 h.p. Chrysler, fridge, stove, heater, Daniels, marine band phone, 10 h.p. Seagull, other extras. $10,500 or offers. 598-7501.

1972 ISLANDER 15' FIBREGLASS deep V, full camper top, sleeper seats, 40 h.p. Evinrude, O-B. Easy loader trailer, excellent condition, full price $2,650, call 383-4858.

1971 MARLIN GLASCRAFT TRIhull, 13½' with 20 HP OB and trailer, all excellent condition, $925, also 12' plywood flatbottom, $75. Phone 592-1679.

16' CABIN SAIL BOAT, CENtreboard, trailerable. As new, $1895. 743-2233.

15' CELO FINISH 50 MERC, CONvertible, Tee Nee Trailer, all like new. $1,375. 652-2821.

NEW 3½-IN. SILVA, COMPASS deck mounted, luminated, $60. 592-4281.

14' RUNABOUT AND TRAILER, fibreglass on plywood, $250 or offers. 478-3398.

12 V., 1.5 CU. FT. NEW FRIDGE for boat or trailer, $125. Phone 592-4281.

'68 CHRYSLER OUTBOARD, 45 h.p with controls, $700. 652-2903, 656-5214.

20' WEEKENDER, $3695, PHONE 383-2082.

8' PRAM DINGHY WITH OARS — $75. 598-2159.

16' BOAT COVER, $50.
479-5632.

16'6" Brandlemayr 40 h.p. Johnson, 384-2684.

WANTED—SEAGULL PLUS 40 LS or SS. 592-0300.

16' FRONTIERSMAN CANOE, 14' fibreglass boat mould, 598-6178.

OLDER 5 H.P. ELGIN OUTboard, 656-2683.

WANTED: BOTTOM END FOR Evinrude V4. 477-4171.

80 BOATS and MARINE

New 1974 Chrysler Courier 231, with a 90 h.p. Chrysler outboard motor.
New 1974 Chrysler Charger 154, with 75 h.p. Chrysler outboard.
1974 Chrysler Valiant with 45 h.p. Chrysler outboard.
1974 Chrysler Mutineer sail boat.
BEST DEAL IN TOWN.
TRADE-IN ACCEPTED
COHO MARINA
COWICHAN BAY
746-7909

HOUSEBOAT
Cruise at 18 knots or idle down for fishing. 26 ft. of comfort and stability. Sleeps 6. Fibreglass. Factory built (1970). 210 h.p. inboard-outboard. Fully equipped. Ready for sea. Reduced for quick sale to $11,900. 479-1163.

1973 REINELL MODEL RV 2500, complete with kitchen and standup head, 12 volt plus 110 volt system, depth sounder, ladder on stern, compass, plus many extras. This boat only been in the water 4 months. 478-6693.

36' CHRISCRAFT
Twin screw, pressure hot water, fly bridge cruiser, new engines, up to 30 knots, sleeps 6, other extras. Must sell immediately, will consider all offers. Days 388-7891, evenings 598-6953.

HARBOUR MACHINE LTD.
31 Erie St. 383-6555
CHRYSLER Nissan diesels
CRUSADER Marine
PROPS repitched — repaired

BRITISH SEAGULL OUTBOARDS
Sales—Service—Parts
All models now in stock
VIC. LAWNMOWER HOSPITAL
834 Johnson 386-8338

28' SEMI DISPLACEMENT planked cruiser, Chrysler Crown powered, excelent condition. $7,300. 656-2174.

83 AIRCRAFT

EMI-RETIRED AIRLINE PILOTS will trade our time for your time plus small investment. Student pilots and guest welcome. Pilot upgrading. 383-2390.

92 SPORTING GOODS

Robinson's
16 Parker $169; 20 Bernadelli $239; 12 Rem pump $99; Sauer O-U 12x30-06 $749; Win. 54 30-06 $249; 30 Mi. $119; 577 Enfield $259; 380 Beretta $55; 9 mm S-W $189; 357—9 mm Ruger combo with scope $189; 36 Colt Grant comm. $350; 22 Hy Hunter $59.
SALES WITH SERVICE
SINCE 1929
1307 Broad 385-3429

LEARNING TO DIVE?
Before buying it will pay you to see the largest selection of diving gear on the Island. U.S. divers, Scubapro, Dacar, A.M.F. Voit. Our 20 years experience means expert service of equipment. Frank White's Scuba Shop, 832 Fisgard.

TENNIS
RAY'S SPORTS CENTRE
1692 Douglas 385-6312
Colwood Corners 478-3606

TENNIS SHOES
Try us for selection
OAK BAY SPORTING GOODS
2077 Cadboro Bay 592-9021

42 LB. BROWNING TARGET, bow, and bear quiver, $50 firm, 2405 Bette Drive, Colwood Lake subdivision, 478-9345.

TOP GRADE GOLF CART, BAG, men's, left-hand set, 8 Spalding Top Flite irons, sundry woods, putters, wedge, $100, 656-2739 after 7 p.m.

WINCHESTER MODEL 94 30-30, Carbine good steel. Made in 1950's. Very good condition. $100. 388-9380.

WOMAN'S SIZE 6 HIKING boots, new condition, $25, worth $50. 383-0637.

BRAND NEW SET OF MEN'S Right-Hand Golf Clubs and bag, "Campbells." $135. 478-5821.

93 CAMERAS, SUPPLIES AND PHOTO FINISHING

Hilton
PHOTO SUPPLIES LTD.
Trans-Canada Highway
Chemainus
Drawer 750 Ph. 246-3311

MINT USED SPECIALS
1—Mamiya RB 67, 180 mm lens, accessories
1—Nikon F with brand new 35 mm 1.9 Vivitar
1—Nikon FTN with 50 mm 1.4
1—Miranda Sensorex 50 mm 1.9
1—Canon F1 with 55 mm 1.2 also MD available
1—Yashica 124 G
BILL'S PHOTO SUPPLY
1672 DOUGLAS 383-7443

KODAK RECORDAK FILMCARD READER
Model PFC-46-1 as new, $130, 388-4311 loc. 254 Mr. Dixon.

AGFA 1A 35 MM CAMERA WITH case and flash. Excellent condition, $35. 479-7228.

96 RANGES, STOVES and FURNACES

OIL RANGE
White enamel oil range with automatic control from panel glass window oven door. To see call at 3855 Douglas St., Sat. only. 11 a.m. to 3 p.m. Price $35.

FOUR BURNER GAS KITCHEN range, combination coal-wood garbage burner. Clean, white enamel, $60. 383-9007.

PROPANE AND KEROSENE FRIDGES. Parts for Servels. 8028 Granville St., Vancouver, B.C. 263-8756.

97 FURNITURE

WAREHOUSE OVERFLOW SALE CONTINUES
MANY 2 PIECE
CHESTERFIELD SUITES
AS LOW AS $288
2 LOCATIONS
716 and 721 JOHNSON
CONTINENTAL FURNITURE
716 JOHNSON 386-2458

VILAS
GENUINE VILAS FURNITURE. WE SHIP ANYWHERE IN B.C. B.C. BROCHURES ON REQUEST. CONTINENTAL FURNITURE. 716 JOHNSON STREET, 386-2458.

MOVING EAST
Excellent condition, 8' chesterfield and chair, gold satin brocade, matching occasional chair, Duncan Phyfe dining room table, 8 matching chairs. Cherrywood secretary. White French Provincial bedroom suite, 6 pieces. Sectional grey nylon chesterfield. 479-5894.

MOVING, MUST SELL. HOLLYwood bed, one desk with doors and one with drawers, single bed, blue carpet, blonde chest of drawers, 21" console Admiral black and white TV, kitchen set. 1855 Emery Place.

URGENT — MUST SELL — MOVing June 15. 1 chesterfield suite, chest of drawers, 39" single bed, modern dinette suite, French provincial chair, night table. All furniture less than 1 year old. 382-9823.

VERY UNIQUE LOOKING black lazy boy type chair, just reupholstered, vibrates, heats up and is also a rocker. Excellent Father's Day Gift. 598-2420.

FOR SALE: GOOD QUALITY dark wood dining room set, Duncan Phyffe table, buffet and six chairs, Georgian style. 656-4186.

2 SWIVEL ROCKER RATTAN chairs, swivel glasstop table to match chairs,, $285 or nearest offer. 386-8020.

ONE-YEAR-OLD ORANGE HIGHback, large couch and chair. New $900. Sell $600. Colonial contemporary. 388-9710.

2 DELUXE WATER BEDS WITH naugahyde, frames and headboard; one king size, one double. 382-0270.

BRAND NEW 5-PCE. SPANISH style bedroom suite, complete with mattress, box spring, and bed frame, $450 firm, 658-5440.

GOLD COLORED MODERN COlonial chesterfield and chair, with floral slip covers, good condition. Best offer. 477-5781.

97 FURNITURE

BUY-RITE
BASEMENT WAREHOUSE
Daily 9-5:30, Fri. 9-9
OUR EXPANSION SPECIAL
BEST VALUE REGULAR 3-ROOM GROUPING
LIVING ROOM
2-pc. Davenport, 1 coffee table
2 step tables, 2 table lamps
KITCHEN DINING
table and 4 chairs, special package dinnerware set
BEDROOM
3 pc. suite, double size mattress and spring, set of legs and brackets
OUR WAREHOUSE PRICE
$669
(tax $33.45)
BUDGET THIS GROUP ONLY
$52.45 DOWN
BALANCE AS LOW AS
$25 MONTHLY
(36 months plan)
OTHER 3-ROOM GROUPINGS. 25 DIFFERENT COMBINATIONS TO CHOOSE FROM AS LOW AS $499 COMPLETE.
BUY-RITE
704 VIEW (Downstairs)
385-4744

5' MARBLE COFFEE TABLE ON two gold pedestal legs, with matching end tables, antique wardrobe, offers. 384-4507

RECLINER ROCKER, NEARLY new, 4 wooden dining room chairs. 386-6956.

7-PIECE DINETTE SUITE, EXcellent condition. Phone after 5. 478-2927.

4 QUEEN ANNE CHAIRS, PETIT point, seats near new. $30 each. 479-2385.

2-PIECE CHESTERFIELD matching armchair, $95. 479-7737, evenings.

LAZY BOY RECLINER, BLACK naugahyde, as new, $125 or best offer, 598-1862.

ROLLAWAY COT, NEW CONDItion, $40; antique vanity with 3-way mirror and stool. 384-4507.

GOOD CONDITION USED ROLLaway cot, $30. 383-0043.

TWO SINGLE BEDS. $10 EACH
383-7662

KITCHEN SUITE WITH 6 CHAIRS and matching buffet, $125. 598-2360.

CHESTERFIELD AND CHAIR, $100. Two 36" beds, $100. 386-2602.

DOUBLE BED, BOX SPRING and mattress, $50. 385-5802.

98 TV, STEREO, RADIO SALES AND SERVICE

$200.00
SAVE-SAVE
UP TO $200
ON
out of Season color TV prices
NOT JUST SHODDY BRAND X BUT ON THE BEST
there is
ZENITH
PHILCO-FORD
FLEETWOOD
HITACHI
PANASONIC-QUASAR
TRACOLOR
Call today while selection is good
Nothing down, easy, easy terms
Mais
1821 COOK
385-2435

RENT
or
Rent to Own
— COLOR TV —
Black and white
or stereo
Call Now
MAIS TV
Sales and Rentals
385-2435

RENT
ELECTROHOME
COLOR TV
OR TRY OUR RENT-TO-OWN PLAN with a 3-year guarantee on all parts and labour
6-year warranty on picture tube only $22.67 at
CITY CENTRE TV
3970 Shelbourne 477-6971
next to K-Mart in the Mall
10 a.m. to 10 p.m. daily

LLOYDS 4-CHANNEL STEREO receiver, 4 months old. Cost $289 new, must sell, $175. 598-7884.

SHERWOOD 7100 RECEIVER amp. Only 6 months old, $200. 385-3224.

KENWOOD KA7002 AMPLIFIER, mint condition. $250. 478-2468.

TODAY'S CROSSWORD PUZZLE

ACROSS
1 Comedian Bert ----
5 Earth-moving machine: Informal
10 Bargain
14 Wing-like parts
15 Angry
16 Swan genus
17 Vivacious
18 Roman goddess
19 Coin
20 Lure
22 Supervise a newspaper
24 Mr. Franklin
25 Displeased
27 Boastful person
29 Beverage: 2 words
32 Not either
33 Owned
34 Come to -----
36 Not broad
40 Affirm with confidence
42 Exhaust
44 Docile
45 Hazard
47 Famous fur trader
49 State: Abbr.
50 Truck part
52 Theological school
54 Moves away
58 Positioned for operation
59 Actress --- Marie Saint
60 Eisaku ----: Japanese premier
62 Commonwealth
65 Horse feature
67 Strained
69 Indian of New Mexico
70 Golden calf
71 Remove
72 Oklahoma city
73 Be full
74 Splits
75 Merit: Informal

DOWN
1 Swathes
2 Nautical term
3 Alcoholic drink: 2 words
4 Come back
5 Denuded
6 Mine yield
7 ---- Grey: Amer. author
8 Chopin forte
9 Turn in one's notice
10 Number of feet: Suffix
11 Excuse
12 Arrives
13 Ontario canal
21 Outer covering
23 Hammer, for one
26 Junipero -----: Spanish missionary
28 Animal's gait
29 Fellow
30 Hold by entitlement
31 Pile up
35 Locations
37 Lore of a N. Amer. nation
38 Of the U.S.A.: Abbr.
39 Impose a tax
41 Cereal grass
43 Those designated to an office
46 Boys
48 Miss Gam
51 Kitchen implement
53 Tennis player: Informal
54 Send money
55 Escape by cleverness
56 Indian vessel
57 Metric unit
61 Son of Judah
63 "I'll sleep --
64 Knot
66 Slippery ---
68 Concorde

Yesterday's Puzzle Solved:

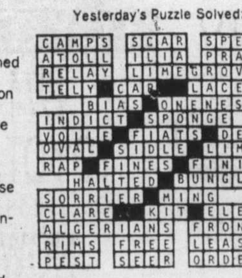

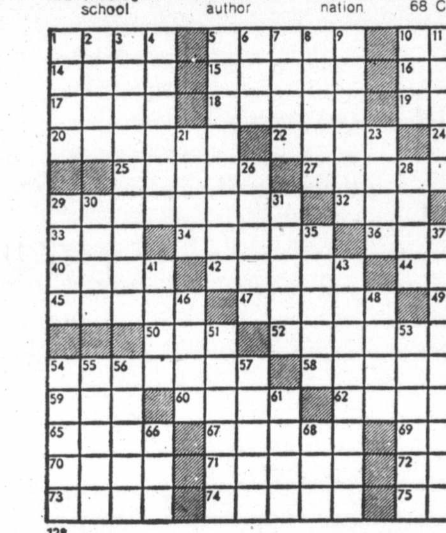

128

By R. A. POWER

98 TV, STEREO, RADIO SALES AND SERVICE

RECONDITIONED COLOR TVs
AS LOW AS $10 PER MONTH
Black and whites from $49.95
BRAND NEW
Admiral Color TV's from $299
THE TRADERS
715 Finlayson — Phone 388-6264
OPEN NIGHTLY 'TIL 9 P.M.

RENT
20" Black and White TV
$10 MONTHLY
Immediate Delivery
C. TAYLER
Home Appliance Ltd.
707JOHNSON 383-3281

COLOR TV
Black and White TV and Stereo
Rent to Own
$17 MONTHLY
598-6722
CURTIS PLAZA TV
1544 FAIRFIELD RD.

INVENTORY CLEARANCE
SAVE $50-$200
ON CONSOLE COLOR TVS AND STEREOS
ALL OTHER STOCK REDUCED TO CLEAR
KENT'S LTD.
742 FORT 383-7104

CLEARING SPECIALS
1 only floor model 26" Admiral 1974 model. Sugg. list $759.95, now only $599.95, full warranty.
3 only Sanyo stereo cassette recorder 8 playback with 2 speakers and mikes now only $139.95
3 only Admiral component stereos Reg. $289.95, now only $199.95
ATLAS STEREO and TV
385-2712 763 Fort St.

CAV ELECTRONICS LTD.
58 YATES 388-6564
1686 HILLSIDE 388-5222
SALES AND SERVICE
For quality audio components.

Akai video tape recorder, 1973 model, used only a few hours. Asking $1650 firm. Save over $1000. Equipment includes portable black and white VTR110 portable monitor, VC110 camera, VWS-1 microphone, many other extras. Call 592-3459.

MARANTZ 2245 TUNER AND Amp. P.E. turntable; Marantz 6-G speakers with Akai head phones and over $200 worth of new modern records. Will sacrifice for $1,200, all new. Call 384-9568 ask for Rod.

COMPONENT STEREO. CONtaining FM-AM stereo tuner and cassette deck, de luxe turn-table, amplifier, air suspension speakers and stand. Offers. 658-5226.

HEADQUARTERS FOR CITIZEN Band radios and accessories. MacDonald Furniture Mart, Broad at Pandora. 383-1171.

ONE MONTH FREE. COLOR TV rental. Phone 385-3832 and ask for our June rental special. Butler Brothers, 1720 Douglas.

19" AGS COLOR TV, EXcellent condition, 3 months guarantee $150. 478-4500 anytime.

PIONEER MANUAL TURNtable model PL 12, 8 months old, asking $90. 477-9904, 592-2340.

KEN'S RADIO AND TV SERvice, 9 a.m. to 9 p.m., Monday through Saturday. 385-3275.

BLACK AND WHITE CONSOLE TV. Excellent condition. 383-0226 after 4:30.

98 TV, STEREO, RADIO SALES AND SERVICE

HAVE PURCHASED SEARS SILvertone colored TV, selling Silvertone 23" black and white console TV, as new, 14 months old, $150. 386-2841.

INFINITY SPEAKER SYSTEMS available through Richard's Record Shop, 1318 Government Street.

BEAUTIFUL 42" MAPLE COLOnial cabinet, TV 23" screen, $94. Box 195, Lake Cowichan or 749-3472.

1968 FLEETWOOD CONSOLE COlor TV, needs new picture tube. Wanted umbrella stroller. 385-1872.

PORTABLE COLOUR TELEVIsion, 20 in. AGS, $325. Phone 382-1424.

99 GROCERIES, MEAT AND PRODUCE

GRAHAM MEATS
Vancouver Island's Largest Independent Meat Processor
Complete Home Freezer Service. For information call 598-2211.
1661 FELTHAM 477-9541
2044 OAK BAY 598-4518

ALBERTA MEAT MARKET FREEZER SALE
Front Quarters of Beef for barbecueing 89c lb.
Hind Quarters Beef Blue Brand $1.39 lb.
1811 Cook 383-3012

SAVE MONEY AT HARVEY'S
Whole frying chicken, utility 59c lb.
Sliced side bacon 89c lb.
2709 QUADRA 383-2031

SPECIAL
2½ doz. pee wee eggs, 90c. Cordova Bay Poultry Farm, 4818 Cordova Bay Rd. Open Thurs. to Sat., 8:30-5:30.

RABBIT MEAT, 642-3434.

PICK YOUR OWN STRAWBERries. 590 Brookleigh Rd., Elk Lake.

TOMATOES, 30C A LB.
6432 Pat Bay Hwy.

100 MISCELLANEOUS FOR SALE

CHESTERFIELD, GOOD CONDItion, $65. Box spring and mattress, like new $65. 6 drawer upright dresser blonde oak $55. Matching vanity with mirror and stool $55. 2 blonde oak bed end tables, $17.50 each. Upright small piano, English $350. Wringer washer with pump and timer $15. Old fashioned walnut bedroom suite, beautiful wood grains, 5 piece, $275. British India rug 9x12, $85. Double and single bed, complete, $25 each. Phillips TV black and white, $35. 2 cupboard with doors $35. 5 gallon clear sealer, 4 gallon clear lacquer, $3.50 per gallon. Passenger bench seat $25. Older fridge working $29. Reel type motor mower $45. Large quantity of salt water tackle, salmon flys, cod gigs, and spinners. 592-0973.

GARAGE SALE
One McCormack Formall tractor, front end loader, mower and plough. One Lincoln welder, no motor. Like new, 5-speed syncromesh transmission, one completely overhauled 3-speed Chrysler transmission, electric motor and pump and electric motors. 320 Bessborough (end of Bessborough Road) follow driveway 400' to the big house.

CARPETS — NEW, 60 YARDS, tight twist, black and red, best quality, jute back. $12 per yard, less 20 per cent. Phone 385-5911.

4X8 BRUNSWICK POOL TABLE, cues, balls, 6 months old. $475. 598-1266.

OLDER WESTINGHOUSE fridge, $35. Near new canary bird cage, $10. 383-9853.

CHILD'S TRIKE, TRACTOR, chairs, adults swivel rocker, factory motorcycle trailer. 656-5190.

CRAFTSMAN RIGHT ANGLE grinder. $50. 6432 Pat Bay Hwy, 652-1534.

CCM EXERCISER BIKE, AS new; double laundry cement tub and stand. 478-4905.

BOX SPRING, MANY OTHER articles. Reasonable. 384-8335.

RAW, CLEAN SHEEP WOOL. 478-1053.

EVEREST JENNINGS WHEELchair, used 16 days. 479-4134.

OLDER G.E. ELECTRIC RANGE, with food warmer, $25. 383-5202.

1974 VOLVO 142GL AS NEW, must sell, 656-5190.

OLDER REFRIGERATOR, EXcellent condition $65. 478-2252.

100 MISCELLANEOUS FOR SALE

GLENWOOD MEAT PACKERS
350 Island Highway
479-2854
Commercial Beef Sides CandW .92 lb.
Commercial Hinds CandW $1.09 lb.
Commercial Beef Fronts CandW .79 lb.
Lean Ground Beef 25lb. lots .89c

ELECTRIC GOLFCART, $250. Wringer washers at $20 and $35. Wheelbarrow. Flat hand truck. Double bed and springs. Work bench. Wicker chair. Venetian blinds and miscellaneous. Phone 592-2038.

WHITE STEEL GUITAR, almost new, double neck (Supro), hard case and stand, $100 firm; 42 lb. Browning target, bow, and bear quiver, $50 firm; General Electric floor polisher, 8 months old, $15 firm, 2405 Bette Drive, Colwood Lake subdivision, 478-9345.

GARAGE SALE. MOVING TO apartment, selling household furnishings, garden tools, sporting equipment, several miscellaneous items. 2 p.m. - 4, Saturday, June 15th, 4590 Seawood Terrace off Ferndale Road. Phone 477-8692.

COPPERTONE MOFFATT fridge with upper freezer, automatic defrost, coppertone Moffat Gourmet electric range with upper rotisserie broiler. Like new $800. for both. 477-5989.

14' BOAT, MOTOR AND TRAILer, $125. 7½ hp garden tractor, $65. 3 hp rototiller, $35. Two propane tanks, electric lawnmower, 40 hp outboard motor, sander, lots of miscellaneous items. 382-2732.

VANITY $45. DRESSER $40. Folding cot $5. Philco black and white TV, excellent shape $25. Three-burner Coleman stove, used twice $33. 3-speed record player $7. 598-3226 after 4 p.m.

HAVE PURCHASED SEARS KENmore range and Coldspot fridge, selling older G-E fridge, $35 or offers; 20" Findlay range, excellent condition, $60 or offer. 592-4617.

HAVE PURCHASED SEARS Coldspot frostless fridge, selling Westinghouse frostless 14 cu. ft., good working order, $50 or offer. 384-7059.

10 X 12 GOLD 2-TONED BLEND semi shag, 1½ year old carpet, with underfelt $100. Reason for sellisg, replaced by wall to wall. 592-2273.

GARAGE SALE
Exercise board, moose horns, two portable TVs, '72 G.M.C. van wheel. Miscellaneous items. 1421 Richardson, 384-4691.

9 BY 10 NYLON UMBRELLA tent with collapsible poles. Indoor-outdoor carpet, green, like new, 9 by 12. Dishwasher with top cutting board, $150, was $429. Children's and women's clothes. 477-9963.

HAVE PURCHASED SEARS KENmore washer, selling 1-year-old McClary Easy spin washer, avocado green, exceleint condition, $145 or offers. 477-1177.

19" TV WITH RADIO. NEEDS REpair, Davenport, wringer washer, like new. Offers. Phone 479-4005 after 6 p.m.

REBUILT UPRIGHT HOOVER $40, '63 Dodge 440, 4-door, needs engine work, fair body and good rubber, $50. 592-4878 after 4:30.

SINGLE PORCELAIN CAST IRON sink with double drain board including taps on a 54" white enamelled steel cabinet. $65. 383-4157.

COLOUR TV, FRIDGE, STOVE, furniture, firescreen, utensils. Appliances, rifle. 478-8794.

MAPLE DINING-ROOM SUITE, T.V. stereo, vanity, fridge, and chairs, 384-8755.

ENCYCLOPEDIA BRITANNICA, 1973 centennial edition. Phone 385-6545 after 5:30.

TRACTOR CANOPY, $25; FLOOR polisher, $10; assorted drapes. 479-1586.

FOR SALE ATCO LAWNMOWER, 14" blade, 4-cycle engine, good condition, $95. 598-2244.

WESTINGHOUSE SPIN DRY washer, near new, excellent condition, $125. 383-5588.

COMBINATION HI-FI AND Record Player, suitable for cottage, $75. 384-3356.

GENDRON CONVERTIBLE buggy, $30. Walker, $5. 477-3425.

9 X 12 TENT, NEW CONDITION. $90. 656-2760.

55 GAL. AQUARIUM, COMplete, $150, 384-2234.

CAULK BOOTS, WORN 2 WEEKS, size 10. $60. 478-9296.

USED VACUUMS. BEST PRICES in town. 386-2947.

FOR SALE — 2 PLOTS. HATLEY Memorial Gardens, 388-7652.

LARGE GENDRON PRAM. CALL between 7-9 p.m., 478-7050.

100 MISCELLANEOUS FOR SALE

TEN 30" ELECTRIC RANGES, $50-$100 each; five 24" electric ranges, $25-$65 each; eight automatic washers, $75-$100 each; three automatic dryers, $50-75 each; ten fridges, 25-$75 each; ten wringer washers with pumps, $25-$45 each; one 22 cu. ft. fridge-freezer, $110; two oil ranges, $25 each. Gardinier Appliances, 3951 Shelbourne, 477-6442 or 945 Kings, 384-4336.

SMALL G.E. FRIDGE SUITABLE for cottage, $20. Small chest drawers painted brown, $10. Seven-piece chrome set, white marble top (matt finish), 6 floral turquoise chairs, $80. 2 only three-drawer chests used as bedside tables, one only six-drawer chest, white finish, $45, for the three pieces. 477-3069.

GARAGE SALE, SAT., SUN., 10 a.m. to 4 p.m., Qualcast self-drive reel mower, $65; very good condition, cartop carrier, $7; Hoover classic sweeper, $7; Singer rug and floor polisher, $8; Tonka spreader, $5; barbecue rotisserie, $6; cordless grass shears, $10; Suzuki guitar $15; gold club and bag, $5. Bromley Place.

WHITE POLISHED MARBLE top coffee table, mahogany base, 60x21, $125; double pedestal mahogany desk, like new, 48x21, $65; cedar chest, $35; chrome bird cage and stand, $15; Lewyt vacuum cleaner, $15; complete barbell set, $30. 383-8046.

NEW: CHURCHILL'S HISTORY of the English Speaking People Encyclopedia, $65 (cost $110). Also new 16 volume set of Popular Mechanics Encyclopedia plus 1973 Yearbook, never out of box, $50. Both sets: $100. Phone 652-2622.

DEMO SALE
777-779 Fort St. Oxford rooms. Lumber, plumbing, electrical fixtures, radiators, fluorescent lights, doors, $2 and up. Saturday and Sunday, 8-6. See the man on the job.

POOL TABLE
4 ft. by 8 ft. with slate bottom and teak wood trim complete with wall rack, cues, balls. Only 1 year old. Cost new, $845. Selling now, $500. 383-0332, or 658-8689.

GARAGE SALE SATURDAY, June 15, 468 Davida. Hot water tank, 2 in. and 3 in. copper piping, records, car top carrier, wood, etc. Come and see, 9-4 p.m. only. 386-9022.

NEW CONDITION MATCHING pair, coppertone, apartment size, 110 volt, Hoover spin dry washer, Maytag dryer on casters. Collector's item 1892 revolver, 8mm, make Etienne. 478-7381.

REMMINGTON 12-GAUGE PUMP shotgun and case, like new condition, $75. Coleman 2 mantle lamp, $15. Old style cataytic heater, $10. One lacrosse stick, $5. Two safari cots, $5 each. 477-3069.

LARGE UTILITY TRAILER; sectional suite, salmon color, Italian Brocade; 1958 Rambler, excellent condition, 34,300 miles. 1238 Oakmount Rd., off Cook St. at the junction of Quadra.

BRITISH INDIA RUG, 6'9", grey with floral in 2 corners; pair 24"x90" sheer green and gold drapes. 386-3824 after 6 p.m. Friday.

ONE KENMORE PORTABLE dishwasher, like new; one older piano, good condition, W. Danemann and Co. London. Offers. 479-5057.

$329 — ELECTRIC STOVE, USED 4 months, $200; fridge, $100; washer-dryer, $225; lawn mower, $40. All prices firm. Phone after 5 p.m. 385-0118.

PROPOLONE RUG, 9 BY 15, bound, china cabinet, small liquor cabinet, corner step table, 2 unpainted French Provincial style night tables. 382-6697.

CABIN, APPROX. 20X20 TO BE moved from property at Otter Point, Sooke, asking $2,000 or nearest offer, phone 642-3315 or 383-9007.

MOVING, MUST SELL AUTOmatic Inglis washer and Speed Queen dryer, good condition. Automatic portable Kenmore washer, new condition. 385-8228.

STERLING SILVER SERVICE and sterling service for 8, plus many other items, mahogany dining table, 4 chairs, mahogany bedroom suite. To view call 592-1768.

COMBINATION TAPPAN ELECtric range and garbage burner, electric ornamental fireplace unit, 9 x 9 cabin tent, all in good condition 479-3320.

REFRIGERATOR $75, JUNIOR bunk beds $75, clothes hamper $10, high chair $10, pair of drapes 80x70 $10. 592-7470.

JACOBEAN STYLE OAK tables, tea service, sea scape oil painting, odds and ends. 592-3712. After 6 p.m.

250 DARI-KOOL — ICE BANK bulk milk tank — complete with compressor, as is, $350. 386-2281, office hours.

TWO INDIAN RUGS, EXcellent condition, 12x15, complete with underlay, $350. 6x9, $150. Phone 477-3617.

GARAGE SALE SATURDAY, 10 a.m.-4 p.m. Ping Pong table, radio, T.V., coffee table, stainless steel sink, misc. 3334 Rolston Cres.

SHOWER CABINETTE; BASINS and taps; firescreen; roll electric wire; electric baseboard heaters. 477-9788.

WHITE, 14 CU. FT. VIKING Fridge with top freezer and 30" Moffat range, in excellent condition. $125 each. 479-7757.

USED OFFICE EQUIPMENT, large metal storage cabinet, 2 desks, Taylor safe, chair. 384-4507.

7 FT. X 8 FT. GARAGE DOOR, includes track, cable and weights, $30. 477-8460.

LEFT - HAND MCLARY - EASY frig., rangette, utility table, good condition, $100. 383-7930.

CHROME KITCHEN TABLE with 6 chairs, $50; hand lawnmower, $5. Phone 383-4292.

WRINGER WASHER IN GOOD condition. Phone after 5 p.m. 383-5427.

COLONIAL CHESTERFIELD suite. Sunbeam electric mower. Good condition. 656-4726.

BAYCREST FREEZER, 3 months old, size 26x24x54. Cost $260. $225. 386-3867.

4 ELEGANT ITALIAN ROPE chairs, 2 ceramic candlesticks, 17 prints. 388-6780.

DISHWASHER, NEW CONDItion, deluxe Royal Inglis, portable, 1½ years old. 477-5273.

FOUR MATCHING MAHOGANY folding doors. Good repair. Retail $85 each, offers. 592-7285, 656-2782.

BISON VACUUM CLEANER, $250. 4½ months old, new, $439, reason for selling, moving. 656-1453.

TAMDOM AXLE FLAT DECK car trailer, surge brakes and ramp. 652-1823.

G.E. MEDIUM SIZE FRDGE, $45; GE large electric range, $135; Viking washer, $100. 477-3686.

EUREKA COMBINATION VACUum cleaner and floor polisher, 2 years old. Telephone 658-8448.

REBUILT AUTOMATIC WASHER and new Kenmore dryer, $225. 388-6963.

REDWOOD LAWN FURNITURE. Table, 4 chairs and 7½ ft. umbrella. 385-5047.

BROCADE FR. PROV. LOVE seat, $80; hostess chair, $40. 479-6964.

72 HONDA 70CC TRAIL IN NEW condition; camping trailer for 2. 642-3171.

FRIG, RANGE, AUTOMATIC washer, and fire-screen set, as new. 592-4237.

20" HUDSON BAY REEL mower, "reely" good condition, $45. 385-1276.

WHEELCHAIR, FOOTRESTS, leather backing and seat. Good condition. 642-5144.

NEW SLEEPING BAG, SUNCOT, Coleman campstove, trolling rod reel. 383-6892.

ELECTRIC PIANO, $450. CALL after 6 p.m. 652-3437.

SEWING MACHINE, NECCHI. Phone 479-7071.

HOOVER SPIN-DRY WASHER
477-4185

GARDEN CULTIVATOR, 1 YEAR old. 658-8870.

COMMODORE CALCULATOR, mint condition, $40. 478-2468.

12X36 POOL AND ALL ACCESsories. 477-4574.

MOVING, MUST SELL APPLIances, miscellaneous, etc. 383-8307.

GARAGE SALE, SAT., 10-4. 2205 Lydia.

18" TORO REEL MOWER, AS new. $145. 592-3277.

COMMERCIAL SEWING MAchine, Singer, 31K15. 592-7001.

9'x12' TENT, $15. PHONE 656-5266.

HOOVER WASHER SPIN dryer, $85. 478-9451.

GARAGE SALE, SAT., JUNE 15, 3885 Cedar Hill Rd.

100 MISCELLANEOUS FOR SALE

The Traders
AUCTION SALE
New, used and trade-in home furnishings and appliances.
Color TV — Stereos
ANTIQUES
Collector's items too.
Brass beds, accessories, bits 'n pieces, English, Spanish, French Contemporary.
WHOLESALE
More or less ... no reserve bids here. All sales to highest bidder ... strictly cash. Immediate removal. Where is as is.
REPOSSESSED
Home furnishing, appliances, color TV, and 3-room grouping items.
Most items in like new condition!
AUCTION SALE
SAT., JUNE 22
1 P.M.
The Traders
715 FINLAYSON ST., VICTORIA, B.C.
(If sale is rained out or not. Next sale is Sat., June 29, same time, same place!)

Freezers
Admiral 18 cu. ft. $269.95
$10 down $10 monthly
Dishwashers
CAC reports them best value. Admiral deluxe portable $299.95
$10 down $11 monthly
Color TV
SS800 Mastercraft chassis, 26" Admiral console deluxe $488
$12.40 down, $18 monthly
26" Admiral remote control $598
$22 monthly, $30.95 down
U-Haul prices 36 month plan
THE TRADERS
715 Finlayson Phone 388-6264
Open nightly till 9 p.m.
Sat. till 6

CARPET TREND
Rubber back nylon carpet $4.95 sq. yard
Nylon shag (1 color only) $4.95 sq. yard
Harding's Lynwood plush Reg. $16, now $9.95 sq. yard
Skinner and Bay — Vic West
386-7501

KILSHAW'S AUCTIONS
Friday at 7
APPRAISALS
CASH GUARANTEE
1115 Fort 384-6441

GOING FISHING?
Complete sets our specialty
Fly—spin—troll
Up-to-date fishing info.
Robinson's
385-3429 1307 Broad

INLAID ROSEWOOD DESK, carved rocking chair, carved folding chair, oak dining table, 4 walnut chairs, inlaid mahogany sideboard, drop front walnut secretaire, loo table, inlaid sewing table, rosewood love seat, carved pump organ and bench, sterling silver flatware, wine bucket, silver champagne glasses, motorcycle helmet. Must sell quickly. 386-8570.

BAR STEREO, COMPLETE WITH marble fireplace, fold-out bar, radio and BSR turntable, red velvet lining. Must be seen to be appreciated. $550 or best offer. Admiral T.V. black and white, 26", $75; hideaway chesterfield with mattress, $300. Best offer. Must sell, leaving country. 478-1883 after 6 p.m.

GARAGE SALE, STARTS FRIday 6 to 9, Saturday 9 to 4. Car-top, stove, table and 4 chairs, bed, ping-poing table, old windows, dishes, plastic flowers, lady's dresses, size 14 and 16, hats, and new wigs, etc. 3408 Veteran.

PIANO; '60 STUDEBAKER; Hoover spin-dry; baby buggy; assorted chairs; chest of drawers; console TV; fire extinguishers; ironing board; wood chest; 3-speed bike. 383-7570.

BLACK POLYETHYLENE sheeting keeps weeds under control in garden paths, etc. Used by professional landscapers, and sold by Industrial Plastics Ltd., 2105 Douglas.

ABC ELECTRIC
New and rebuilt major and portable appliances, vacuums, etc. all guaranteed. We also buy used appliances. 831 Yates, 382-7221.

67 SQUARE YARDS LIGHT olive plush shag nylon broadloom, 1 year old as new, must be seen. 5094 Lakeridge Pl. 658-8720. Please phone first.

REMEMBER!
A washer by another name is not a Maytag. Get yours today at C. TAYLER Home Appliance Ltd., 707 Johnson, 383-3281.

METAL KITCHEN SINK WITH drawers $25' Metal counter with shelf $15. Bath on legs, $25. Single basement sink, $5. 598-1198.

GARAGE SALE, 132 NIAGARA St., Saturday June 15th, starts 9:30 a.m. Tools, acquariums and equipment, household items.

LOW COST LAWNMOWER SERvice, sharpen, and tuneup. $12.50 plus parts. Also used mowers. 388-9676.

2-DOOR MCCLARY FRIDGE, magnetic doors, was over $400, sale $225. Phone 385-0370 or 386-9983. Frost Free.

COLOR TV, 24" RCA, USED 2 years, guaranteed 3 months by RCA. Offers. Man's 3-speed bike, 598-1620.

DEMO SALE. 2X10, 2X4, 2X3, 8X8, doors windows, furnace and tank complete, $75. Alston and Skinner St. Friday, Saturday, Sunday.

SPEED-QUEEN WASHER AND dryer, runs, but needs work; Jolly-Jumper, car bed. Call 385-8211 mornings.

6 PLACE, BIRK'S REGENCY York Silverware, 6 place Addersley china dinnerware; Yellow Tea Rose tea set. 477-5308.

RED SHAG CARPET, 12X13½, with rubber underlay, like new, $80. Single rollaway bed, $30. 384-6517, after 6 p.m.

MOTHER OF BRIDE TYPE dress and matching coat, hat. Pink. Street length. Size 13-14. $35. 656-3381.

FRIGIDAIRE FRIDGE, EXcellent condition, $100. Phone 385-0370 or 386-9983.

REFRIGERATOR, VIKING, 2-door, self-defrosting, $125 or best offer. 477-3941.

HOOVER WASHER, GENERAL Electric dryer, both in excellent condition, $100, firm. 479-8372.

ONE PAIR LOGGERS CAULK boots, size 7-7½. (Leckies). Excellent condjtion. $40. 385-3277.

SPEED QUEEN WASHER AND matching dryer, as new. 382-0744.

CAMP TRAILER, SOFT TOP, and foam mattresses. 388-4761.

100 MISCELLANEOUS FOR SALE

BARGAIN ANNEX
USED
One arm love seat $49.95
Round 5-pc. dinette $39.95
Refrigerator, 9 cu. ft. $59.95
Lt. oak buffet 60", color wheat $89.95
Radio headboard 70" with two cupboards color wheat $39.95
52" Gray vinyl headboard $19.95
Dk. red patterned sleeper $89.95
Double sectional color blue $99.95
Single Sealy redi-bed Colonial turquoise $275.00
King size unit on legs $79.95
4-6" panel bed complete $49.95
NEW
Swivel rockers from $64.95
Gold Tapestry love seat as is $179.95
Armless daveno as is $89.95
2 pc Colonial suite, flowered pattern, green $549.88
Six seater section chesterfield $299.98
2 pc chesterfield, grey shade in orlon $429.88
70" Teak buffet as is $249.95
"FREE DELIVERY"
UNDER THE EAGLES
753 VIEW ST.
Division of Standard Furniture
382-5111

THE TRADERS
WAREHOUSE GOOD USED TRADE-INS
Kelvinator 2-door automatic fridge $175
Viking apt. size fridge $169.95
Moffat 30" deluxe range $119.95
Warehouse Open 'til 5 p.m.
715 FINLAYSON 388-6264

LUNDS Auctioneers
BUY—SELL—APPRAISALS
AUCTIONS Tuesday 7:30 p.m. Saturday 9:30 a.m.
926 FORT 386-3308

HAVE YOUR OWN GREENhouse: Prefab from Douglas fir and red cedar. Size 10'x12'8", double 10'x25'. Easy to follow illustrated plans supplied. This is the only hothouse where you can grow your vegetables to maturity without transplanting. $328 for single, double $600. See pilot model at our factory, open 7 days a week, 8 a.m.-5 p.m., 3965 Fleet St., ff McKenzie Avenue behind Victoria Racquet Club, 477-9665.

CHAIN SAWS
HOMELITE
SALES SERVICE PARTS
SPECIAL THIS MONTH
XL2 c-w case $124.95
XL1 c-w 16" bar and chain $154.95
Super Mini c-w 20" bar and chain $179.95
VIC. LAWNMOWER HOSPITAL
386-8338 834 Johnson

MAN'S POCKET WATCH, HEART shaped, 19 jewel Illinois, very high grade movement, 18 kt. double quality gold filled case, fine collectors piece, completly reconditioned, adjusted 3 positions, all screws gold plated, $160. Various pieces of gold jewellery. 384-6982.

TV ANTENNAS
Large stock of all-channel aerials, masts, automatic rotors and antenna supplies. Available at Fleetwood Service, 845 Yates Street, 383-4154.
Free tube testing service

RUGS LOOK "NEW." IT'S SO easy with RUG-MATE stain removing rug shampoo. Rent electric shampooers for $1.50. 8 hours, plus materials. Also Hero Airless spray units, sales and rentals. Clark and Pattison, 760 Bay St. See our ad under Painters for other supplies.

ALUMINUM GUTTER
5" CONTINUOUS in baked enamel
B.C. ALUMINUM
479-3232

MOFFAT GOURMET RANGE with Bar-B-Q oven and grill, $499.95. Moffat microwave oven has defroster and steak browner, $599.95, at Butler Brothers, 1720 Douglas, 383-6911.

MAYTAG WASHERS — DRYERS and dishwashers for dependable long service — on display at Butler Brothers, 1720 Douglas, 383-6911.

SHUFFLEBOARDS, BUILD YOUR own. Limited supply of used laminated maple and fir bowling lanes. Also, ideal for bar tops, work benches, tables, etc. 382-4228 or 592-6685 after 6, or 479-5344.

AUTOMATIC TELEPHONE ANswering machine, 24-hour operation. Lease as low as $13 per month. Interconnect Business Systems, 384-0145, Victoria.

GARAGE SALE. MISCELLAneous. Saturday and Sunday, June 15 and 16. 10:30 to 5:30, 2934 Orillia St.

BLACK AND WHITE TV, 19", $49; tank type vacuum cleaner, $45, chrome kitchen table, 2 chairs, $40. 382-6410. 1337 Rockland.

B.C. GREENHOUSE BUILDERS Aluminum-glass—various sizes. For information and brochure phone 385-8445 anytime.

OUTDOOR INCINERATOR BARrels, ready to use, free delivery, $4.95. 383-1328.

SWIMMING POOLS. DISCOUNT prices on all sizes and accessories. 656-4148.

INCINERATOR BARRELS, $5. Screens and covers extra. 479-4067 after 6 p.m., before 8 a.m.

HOOVER WASHER-SPINNER, 2 years old, good condition, $90, 383-0583 after 5 p.m.

HOOVER WASHER FOR SALE, $75, in good condition, 8 months old. 384-5136.

HOUSEHOLD FURNITURE, APpliances and miscellaneous, reasonable, 383-2748.

NCR 160 POSTING MACHINE, series E, complete with stand. For information phone collect, 753-3342.

GYM BIKE, ALMOST NEW comes with a speedometer. 384-4645 after 6 p.m.

CHILD'S NEW HANDCRAFTED playhouse, 4x6' shake roof, many extras, $150 or offers. 383-5188.

DOUBLE LAUNDRY TUBS, $2.00; power lawnmower, $35; radial arm saw, $175; 384-2660.

12 CU. FT. PHILCO FRIDGE cross top freezer, 652-1816, 6476 Oldfield Rd.

GARAGE SALE, HOUSEHOLD items. Saturday 9 a.m. — 12 noon. 2203 Kinroff Ave.

3.5 H.P. TORO SHREDDER, AS new. $150. 388-4784.

100 MISCELLANEOUS FOR SALE

C. TAYLER'S
WESTERN STYLE
24TH ANNIVERSARY
SELL-ABRATION
Moffat refrigerator-freezer now $498, new stock $568
SCRATCH DENT SPECIALS
20 assorted Philco TVs (at almost wholesale) $178 to $1000
30" McClary ranges (de luxe) $288
RON ANDREWS OF CJVI — 900
on location Thurs., Fri., Sat.
SEE DISPLAY AD
Thursday Times, page 20
Friday Colonist, page 18
for more specials
383-3281
707 JOHNSON

SHOP AND SAVE
2-pc chesterfield suites $229.00 to $399.00, hide-a-beds $229.00 to $269.00, swivel rockers $79.00 to $129.00, 3 pc converto suites $278.00, Duncan Phyfe dining table and 6 chairs $427.50, matching buffet and hutch $329.00, corner china cabinet $239.00, round rock maple table and 6 chairs $399.00, 5 pc kitchen sets $59.00 to $99.00, 7 pc kitchen sets $89.00 to $119.00, china cabinets $59.00 to $249.00, 3 pc bedroom suites $149.00 to $399.00. French Provincial white and gold bedroom suite complete $398.00, single beds $37.50 to $99.00 chests of drawers $32.50 to $99.00, dressers $49.00 to $139.00, Easy washer-spin dry $119.00, wringer washer $59.00, Hoover upright vacuum $49.00, compact vacuum $59.00, Viking fridge $119.00
PANDORA FURNITURE LTD.
New and Used Furniture
1050 Pandora Ave.
383-6319

Mel's BARGAINS
USED FURNITURE
Viking console TV $ 35.00
Black armless daveno $ 69.50
Walnut record cabinet $175.00
30" Moffat range $ 59.50
Philco fridge $ 85.00
Acme power lawnmower $ 75.00
CLOSED MONDAY
Across from Warehouse Foods
3460 Quadra 384-3152

PRICES Lock & Safe Ltd.
Call 384-6221
847 FORT STREET (AT QUADRA)
FOREIGN KEYS — ALL TYPES
FIAT, MAZDA, TOYOTA, etc.

USED SEWING MACHINES
One only Singer treadle
Many port. electrics from $29.95, electric console $39.00, Singer featherweight $89.95, Singer touch and sew $119.95, open arm Zig Zag $149.95, Elna open arm supermatic automatic Pfaff open arm. All 1 year guarantee. Easy terms. Sawyer Sewing Centre, 840 Fort, 388-6228.

G.E. WASHER, $225. 12' ALUMInum car topper, $150. Johnson 3½ h.p. motor, $100. Ping-pong table, $15. Hand mower, $15. 45 Hotwheels with case, scads of track, etc., $20. Aluminum screen door, approximately 34"x81", no glass, $10. Step-ladder, $5. 2 tennis rackets, $15. Baby carrier, $5. Baby crib frame, $5. 592-6324.

WE HAVE JUST RECEIVED some good old bottles; Thorps, Farrells, Morleys; some good stone ginger beers, and old kitchen wear. We also sell brass, china, glass and curios. Burnside Antiques 100 - C - West Burnside. Phone 383-0013. Hours: Tues. to Fri. 10 a.m. to 3 p.m.; Sat. 10 a.m. to 5:30 p.m.

BARBER SHOP EQUIPMENT, two barber chairs, wrought iron chairs, arborite counter, stainless steel sink, 6 mirrors, 2 coat racks, 2 arborite tables, stand ash trays, cash register, clock, sterilizing cabinet, 2 barbicide jars. Call 479-6597, after 6 p.m.

INTERNATIONAL RIDING mowers and garden tractors with rotovator; mowers, trailers and grass sweepers; 1 used riding mower.
VICTORIA JEEP
HILLSIDE at ROCK BAY

INGLE BED, LARGE DRESSER, dishes, roll-away bed, chrome step tool, chairs, electric can opener nd knife sharpener, Bond Street purse. All in good condition and reasonably priced. 598-3211.

NEW KENMORE SPIN-DRY washer, bedroom suite, hostess chair, 2 chests of drawers, 2 arborite tables, Hammond chord organ, small pool table, chesterfield. 656-2843.

BUNK BEDS WITH POSTURE board, $125; Gendron stroller, $20; both good condition; small trike, sturdy, needs paint. 656-2753.

ROAD-KNIGHT TENT TRAILER, good condition with mattresses, $275. Patio furniture, swing, picnic table, etc. 479-5894.

NEW PURSE AND MATCHING shoes, 7½ medium, cost $80, asking $40; midi rose coloured suede coat, size 9-12, $50. 388-9710.

PEUGEOT 10-SPEED, GOOD condition, $75; single bed, $50; metal clothes closet, $15; 2 small stoves. 388-6186.

KODAK RECORDAK FILMCARD READER
Model PFC-46-1 as new, $130. 388-4311 loc. 254 Mr. Dixon.

TWO OVERHEAD SECTIONAL doors — wood. Approx. 10'x10'. All hardware. $75 each. 383-7488 after 6.

LIKE NEW, BUILT-IN ICE BOX for camper or trailer, $25, or swap for tent, trailer hitch for G.M. car, $10. 479-5153.

PORTABLE REFRIGERATOR, 2 cu. ft. propane, 12 volt, 110 volt, bottle included. Used five months. $110. 478-4768.

WASHER — SPIN DRYER, HItachi, 16 months old, perfect conditios, $80. Baby back pack, $10. 384-2757.

30" TAPPAN RANGE, $30, 30" Nutone coppertone hood fan and light, $20; 477-2301.

OLDER WESTINGHOUSE fridge and stove, good condition, $80. 386-7385.

103 MISCELLANEOUS WANTED

THE SALVATION ARMY Needs your re-usable clothing, furniture and household goods. "Help us to help others." Family Thrift Stores. Victoria, Sidney and Langford. For pickup — 386-3295.

WANTED AS TRADE-INS ANYthing of value ... tools, garden furniture, dishes, hardware, doors, lumber, furniture or appliances as trade-in on new home furnishings. The Traders, 715 Finlayson St. Phone 388-6264. Open nightly till 9 p.m.

WE BUY YOUR GOOD USED chesterfield, dining or bedroom suites. Also refrigerators, freezers, washers, dryers, range in good working order only. For fast action, immediate cash call Buy-Rite, 385-4744.

WANTED: INDIAN HEAD SPINner with treadle. 598-8510.

AUTOMATIC CAN SEALER. 477-6083.

WANTED: GO - CARTS AND GO-cart parts. Duncan 746-5335.

DEEP FREEZE, UPRIGHT OR chest. 478-9286.

103 MISCELLANEOUS WANTED

INSTANT CASH
For gold, silver, scrap, copper and brass. Will pick up any amounts, also, top dollar paid or loaned for antiques, watches, jewelry, coins, and valuables. Phone now for fast appraisal. 386-0677.

STUDENT'S DESK; GOLDEN brown carpet, approx., 12x14; electric fry pan; Dimplex heater; roll-top desk; wheelbarrow; bathroom vanity for cabin. 598-4776.

WANTED NEW (NEVER USED) colorful double bed hand-stitched patch-work quilt. Reply Victoria Press, Box 665.

SQUARE DEAL BUYS
Copper, brass, radiators, batteries, lead, aluminum
383-1221 1126 Hillside 383-1601

WANTED QUALITY FURNIture, old silver, china, etc. 384-2225.

WE BUY FURNITURE, HOUSEhold goods, pictures, tools, etc. Best cash prices. 386-0462 anytime.

WANTED SHALLOW WELL pump, reasonably priced. 385-9874, after 5.

WANTED: TOE AND CHARACter and ballet shoes, size 3. 384-4849.

NEW MILL REQUIRES STANDing, felled or delivered timber. Best prices paid. 383-3065, 383-8120.

12' ALUMINUM BOAT AND OUTboard; wooden adult rocking chair. 598-4371.

VILAS MAPLE OR SIMILAR quality bedroom suite, also 2 Colonial high stools evenings, 385-7474.

WANTED CROQUET SET, heavy old English type. Phone after 6 p.m., 592-9882.

WANTED: PAIR OF ADULTS water skis. 477-6030.

FRIDGES AND FREEZERS bought. 598-7422. All-temp.

DROP-LEAF DESK WITH BOOKcase on top. 598-7393.

CORNER HANGING SHELF, MAhogany or walnut. Phone 382-7868.

WANTED — 6 TO 10 H.P. OUTboard motor. 477-3069.

109 MISCELLANEOUS TO RENT

SAWYER SEWING CENTRES
RENT TO OWN
Domestic and Industrial
840 Fort St. 388-6228

TRAILER PARK SPACE AT Shawnigan Lake, rent for summer, season, or month, week. Lot size 52'. Phone after 6 p.m. 598-7389.

115 SWAPS

'62 FORD 27' BUS, PARTIALLY camperized, motor and running gear, completely gone over. Good rubber. Will trade for good pickup truck or what have you or will sell for cash, open to offers. Phone after 10 a.m. 478-6680.

SELL OR SWAP CASPER BUS, sleeps 6, self contained. Approx. value $4500. Swap for 25'-30' cabin cruiser, older style, 745-6216 Youbou.

SELL OR SWAP '64 CHRYSLER with fully equipped 12' camper for respectable 4x4, value about $1500, 386-9510.

'69 GT TORINO 351 AUTOMATIC, $2100 or will consider station wagon or 125-250 cc trail bike as trade. 383-2218.

HAVE TENT TRAILER, WANT 12 to 14-ft. aluminum boat. 388-9856.

117 ANTIQUES

VICTORIAN INLAID PIECES; Loo table; sewing table; small china cabinet; loveseat; 4 carved chairs. 598-5537.

MAHOGANY WRITING TABLE, inlaid leather top, circa 1880. Excellent condition. $1500. Victoria Press, Box 693.

MAGGIE CAMPBELL'S ANTIQUES
402 MOSS ST. 382-4814

SOLID OAK FIREPLACE MANtel, antique bathtub. Phone 479-7666.

54" MAHOGANY EDWARDIAN Sideboard, Satin wood inlay, $300. 598-1706.

CANADIANA PINE BLANKET box, $75. 598-3184.

120 GARDEN SUPPLIES

Fertilizer

AGED HORSE MANURE, SAWdust mixed, $10 truck load (½-ton). 4537 Rocky Point Road.

Top Soil, Rocks and Fill

SCREENED TOPSOIL WITH MAnure and sand added. $10.00 per yard delivered, minimum 6 yards. Garden sand $4.00 per yard. Road gravel. E. Nixon Ltd. Phone 385-2333 or 385-5642.

CORBURN EXCAVATING LTD. No. 1 rich black soil, $6 per yard; orders all sizes, sack soil, cow, horse, chicken manure. $1.75 bag. Can be seen if you wish, 386-8503.

WANTED: FILL, OLD CONcrete, paving, etc. Accepted free. Top soil, No. 1, Mixed with manure and sand, 7 yd., $45. 14 yd. $85. Phone 478-3322.

BEST SCREENED TOP SOIL with sand and manure. 7 yards, $45; 14 yards, $85. Guaranteed 100 per cent. 478-3322. P. Johal Trucking Ltd.

SHREDDED BLACK LOAM OR sandy loam, 7 yds. $45. Bag $1.75; old cow manure, 7 yds. $40. Bag $1.50. 385-7220.

BEST QUALITY TOP SOIL. Rotovated, manure added. 12, 10, 6 and 4 yard loads. Peninsula Bulldozing, 479-1884.

PEAT SOIL, 12-YARD LOAD, $5.50 per yard. 479-5648, 656-1211.

Plowing, Rotovating and Cultivating

DON'S TRACTOR SERVICE
Rotovate, plow, grass cutting, loading and hauling. 477-3913.

CENTRAL SAANICH TRACTOR Service Ltd., hay cut, raked, and baled. 652-3306.

Seeds, Bulbs, Plants Trees, Shrubs

LAST CALL! DAHLIAS 18C each. Garden single mauve Mums, 40c doz. Iris, Foxglove, Daisy. 385-5030.

GERANIUMS
$7.95 dozen. Rhodo's, heathers, bedding plants, Willowdale Farm 6447 West Saanich, 652-2863.

FLOWERING PELARGONIUMS, Ivy Geraniums, 50c up; Geraniums 3 for $1. Phone 592-6309.

125 PETS AND SUPPLIES

PART COLLIE AND SAMOYED pups, $5 each. 4810 Elk Rd. 479-6575.

FREE: FULLY-TRAINED 3-month-old black and white male kitten. 384-2263.

PURE-BRED COLLIE, 1-YEAR-old, very good with children. $35 to good home. 478-8447.

IRISH SETTER-LAB CROSS. Black 8-week-old pups, $20 each. 4537 Rocky Point Road.

FREE TO GOOD HOME, FEmale kittens. Call after 5 p.m. 382-0552.

PUREBRED FEMALE SAMOYED puppy. No papers. 7-weeks-old. $30. 478-4734.

POMERANIAN PUP, 9 MONTHS, male. Purered $75. 746-6579 Duncan.

MUST SELL 4-MONTH-OLD purebred male German Shepherd, 388-6018.

MALE GREAT DANE (BRINdle), very affectionate. Loves children. Reasonable. 642-3935.

3 KITTENS
478-1190.

FREE KITTENS, HEALTHY, well-marked. 592-4272.

MALE TOY APRICOT POODLE pups. 478-3653.

KITTENS NEED GOOD HOME. 384-0803.

HALF ENGLISH SHEEP DOG puppies, 478-6981.

SMALL BREED PUPPIES, 8 weeks, $10 each. 383-5882.

FREE KITTEN, MALE, GINGER, 12 weeks. Phone 385-9530.

AQUARIUMS 10, 20 AND 40 GALlons, excellent condition, 479-7970.

FREE TO GOOD HOMES — KITtens. 383-7325.

PLAYFUL MALE KITTEN needs good home. 478-6266.

CHIHAUHUA
478-2714 or 478-2395

BUNNIES AND CAGES AT TILLIcum Swap and Shop Sunday.

FREE KITTENS
Phone 383-4661.

MINATURE DACHSHUND PUPS for sale, phone 478-2639.

125 PETS AND SUPPLIES

ROYAL OAK HOBBIES, ROYAL Oak Shopping Centre, 479-7814. Tropical fish special. Glowlights 22c, neons 15c, zebras 15c, platies 39c, angels 25c, head and tail lights 25c, Jack Dempseys 39c plus lots more.

GERMAN SHEPHERD PUPS, 7 weeks, bred for good disposition and utility, from superb blood lines. Registered litter. Parkwood, Alberni Highway, Church Road, corner, 248-3788.

I WANT YOUR LOVING HOME. We're adorable, we're registered champion stock Cairn Terriers, had our first shots and are looking for kind owners. Call our Mom at 598-6069.

REG ENGLISH SETTERS, 2 orange Belton males, 3 months, by champion Guys and Dolls Onassis ex-champion bitch, Raybar reeding. Top show and field prospects. 743-2563.

MAYDON POODLE VILLA
4 miles south of Duncan, registered puppies, $100 and up. Terms. $25 monthly. Stud services. Grooming. 743-2493.

NEED A FRIEND? WE HAVE two adorable miniature long-haired Dacshunds, registered shots, beautiful disposition, sire and dam champion. 385-6592.

WEST HIGHLAND WHITE, male, 16 months, from champion English dog, show material. Excellent for stud or prestigious pet. 477-3394.

PUREBRED FEMALE BASSET 4 year old, proven, registered bitch. Championship blood lines and very good with children. Owners moving. 592-3683.

SIAMESE STUD SERVICE. REGistered Chocolate female, very affectionate. Sell at pet stock price to loving home. 386-2776.

ENGLISH SETTER PUPPY, FEmale, purebred, registered, show potential. Champion parents. 477-8081.

FREE TO ADULT HOME. Spayed terrier cross female dog. Needs more attention than working mother can give. 478-7472 after 5.

REGISTERED ENGLISH springer Spaniel pups. Liver and white. Cnampion sired. 390-4893, Nanaimo.

WANTED — A MALE OR FEmale dog, year old or older, preferably free. Anytime after 5, 478-6427.

FREE, MOVING, LAB GERMAN shepherd cross, 1 year old, beautiful animal, to country home. 383-2716.

PUREBRED SIAMESE FEMALE cat, 1½ years, good-natured. Call, after 5, 386-1506.

FREE TO GOOD HOME, CROSS Samoyed-Shepherd male, good with children, 1 year old. 598-6934.

BEAUTIFUL PUREBRED UNREgistered, small, miniature poodle puppies. 383-1848.

FREE — 4 CUTE KITTENS, 6 weeks old and in good health. 652-2196, after 5 p.m.

REGISTERED SHETLAND Sheepdog pups, Brown Acres sired. Ready to go June 30. 656-1371.

AFFECTIONATE PUREBRED Siamese kittens, 8 weeks old. House trained. 477-1022

WANTED: GOOD HOME FOR two ginger coloured female kittens. Phone evenings, 642-3195.

REGISTERED BOXER PUPPIES, champion blood lines, phone Parksville, 248-5352.

127 CHICKS, POULTRY, HATCHING EGGS SUPPLIES

LEGHORN PULLETS READY TO lay, gosslings, laying and meat chicks. 478-7617.

FREE BANTAM AND LEGhorn roosters, to good country home, 656-5218.

128 LIVESTOCK SUPPLIES AND EVENTS

17 IN. BARNSBY SUEDE, KNEE rolls and pad, new snaffle bridle and curb bit. $400 complete. 15 in. Simcoe saddle. $100 firm. 388-7923 after 5 p.m.

LEAVING TOWN, MUST SELL 2-year-old Shetland stud. Excellent harness prospect. No reasonable offer refused. 477-4303.

HORSES BOARDED, BOX stalls, pasture, riding ring and complete care. $75 a month. Metchosin area. 478-4106.

LIVER CHESTNUT ½-ARAB gelding, Jameel's Ariel, by Abu Jameel, shown successfully. 477-6498, after 6.

FOR SALE: PUREBRED REGIStered Saanen and Togg milkers, yearlings and bucks. Excellent breeding lines. 112-743-5248.

LOOKING FOR A NICE APALOOsa? Then you must see ours, we have 3 to choose from, price range $350 to $475, phone 478-5277.

PUREBRED ARAB MARE WITH or without tack. Also western saddle suitable for youth or small adult. Duncan 746-7808.

GOLDEN PALAMINO MARE, asking $350. Strawberry Roan Welsh gelding. Asking $250. 479-7450.

HOLSTEIN COW, FRESHENING approx. 2-3 weeks, second calf, 382-5624, 384-1585.

GOOD 9-YEAR-OLD BUCKSKIN brood mare, with colt quarter horse. Offers. 656-5735.

1½-YEAR-OLD HEREFORD steer. 2½-year-old Angus jersey, heifer milking. 652-1927.

SEVERAL HORSE BUGGYS FOR sale, $125 and up. Phone between 5 and 6, 112-746-4090.

GENTLE JERSEY FAMILY COW Must sell now. Offers. 478-2459 or 478-7311.

CATTLE BOX TO FIT ¾ TON pick-up. Asking price $250. 642-3322 evenings.

LIKE NEW PANDUR SADDLE complete. Snaffle bridle, sheet, ladys small britches. 479-7610.

HAY FOR SALE STANDING, APproximate 5 acres, Gordon Head, 652-2322.

REGISTERED QUARTER HORSE colt, very gentle disposition; swap for beef calf. 478-3625.

4-YEAR-OLD CHESTNUT WELSH Shetland mare, 11 hands high. With tack. 478-7198.

THREE-YEAR, 14.3 HANDS, part quarter horse mare, green, $400, western saddle $125. 656-5266.

GOOD NATURED QUARTER horse gelding, 14.2 hands, needs experienced rider. 479-7442.

SIX BLACK HUNT HATS, 6⅞ and 7, 3 with harness, excellent condition. 479-7653.

"ANYTHING GOES" JUNIOR jumper-hunter, has placed consistently. Second year green. 658-5749.

PINTO MARE WITH FILLY. Very gentle. $400. including tack. 642-3468.

LOCAL BAILED HAY FOR SALE. 652-3306.

4 HEREFORD COWS, 2 BULL calves. 386-8503.

QUARTER HORSE MARE FOR Sale. 478-3461 or 478-2276.

MILK GOAT, ALSO 2 FEMALE kids; gentle child's pony. 382-4762.

18" STEUBEN SADDLE, EXcellent condition, $300. 592-4640.

WEANER PIGS.
PHONE 479-8472.

WANTED 2 HORSE TRAILER, 478-2055.

HAY - CUT-RAKE-BALE-HAUL away. Duncan area. 112-743-5348.

NEW HAY FOR SALE, APPROXImately 50 pound balls, $2. 652-1656.

SHETLAND PONY, $100; RABbits, $1 and $2. 683 Hoy Lake Rd.

3-MONTH-OLD AYRESHIRE Bull Calf. 652-2394.

130 HEAVY EQUIPMENT AND MACHINERY

Island Equipment Ltd.
Box 718, Nanaimo. B.C.
754-7735
Used
Crawler
2—350 John Deere's
2—450 John Deere's
Rubber Hoes
1 Case 430
1 400 John Deere
Alastair Livingston
Victoria, B.C. 478-8837

NEAR NEW CB 15 H.P. PACKage boiler, heating or processing, phone 652-2296.

LATHE 16X72 CMC, $850, 2 MILLing machines, $700 and $900, phone Nanaimo, 758-6368.

CAB 955H LOADER, COMPLETEly equipped, 479-1750.

130 HEAVY EQUIPMENT AND MACHINERY

FERGUSSON GAS TRACTOR with 3-point hitch and hydraulics; used cultivator and disc.
VICTORIA JEEP
HILLSIDE at ROCK BAY

FOR SALE—2 1969 KOMATSU D85A Crawler Tractors located on Vancouver Island. For further information and details write to Box 458, Nanaimo, B.C.

WANTED GRAVEL TRUCK, also 12 to 14 yard box complete with hoist. For sale, large band saw. Jordan River. 293-2067.

FORD FARM AND INDUSTRIAL equipment. Rollins Machinery Ltd., 610 Alpha, 384-0541.

135 FARM IMPLEMENTS

INTERNATIONAL B275 DIESEL, two bottom plow, harrows and blades all four items only $1,750. Irrigation pipes risers, and heads, $250. 3 point spray pump tank and nozzle and gun, $300. Phone 652-1579 after 6 p.m.

MASSEY-FERGUSON FARM, lawn and garden tractors. Light construction machinery. Your local dealer.
M and H Tractor and Equip. Ltd.
6429 Pat Bay Hwy. 652-1752

MASSEY-HARRIS PONY, 4 NEW tires, hydraulic lift, plow, discs, harrow, excellent condition, $1,000. Phone 479-7666.

FORD BAILER, MOWER, AND hay bob, also some laying hens, $3 each, after 4, 246-3923.

NEW HOLLAND 404 HAY CONDITIONER. 652-3306.

NEW MASSEY BAILER FOR sale, used very little, call 652-2759.

150 CARS FOR SALE

DOUGLAS

VOLKSWAGEN
PORSCHE
AUDI

YOUR LARGEST VOLKSWAGEN DEALER ON THE ISLAND

Largest Display of VW Campers, Buses, Vans, etc.

NEW 1974 VW BEETLE
$2925
Immediate Delivery
Bank Financing

Premium Select Used Cars

73 PORSCHE 2-litre, appearance group, AM-FM radio, low mileage, one owner $6695
73 VW Super Beetle, radio, 11,000 miles $2795
73 VW WINDOW VAN, Radio, 4-speed $4395
72 FIRENZA SL, 4-door sedan, 4-speed, 12,000 miles $1595
72 VEGA hatchback $2695
72 VW Panel Van, radio, front tire mount $3695
70 Cortina wagon, 4-speed $1495
69 AUSTIN 1800 automatic sedan $1595
69 VW 7-passenger bus $2595
68 ENVOY coupe, 4-speed. $ 995
68 CORTINA sedan, automatic $1295
67 TOYOTA CORONA automatic. Rebuilt engine $1495
66 VAUXHALL wagon. 4-speed, radio. $ 995
66 NISSAN patrol 4x4. $2195
66 SUNBEAM Imp. 4-speed $1095

LARGE SELECTION USED VWs — ALL MODELS

Douglas Volkswagen Ltd.
Porsche Audi
3329 Douglas Street
388-5466
Dealer Lic. D7052

Wille Motors

73 GREMLIN X must see $3195
73 COURIER truck, camper $3895
72 CORTINA GT 4-speed $2495
71 HORNET SST 6cyl. $2195
71 PINTO automatic $2195
70 EL CAMINO, customized $3595
70 MUSTANG Fastback $2795
70 GTO convertible $2895
69 FURY 4-DR. htp. $1595
69 COBRA 428, 4-speed $2495
68 CHARGER, 1 owner $2495
67 CAPRICE 2 Dr. Ht. $1250
63 RIVIERA Classic $2195

3240 Douglas 382-2313
Dealer Lic. No. D-7366

1971 BUICK RIVIERA, AIR CONDITIONING, radio, tape deck, power windows, power steering, power brakes, tilt-steering wheel, custom interior, vinyl roof. Excellent condition, $3995 — no trades, 477-5274 to view.

IMMACULATE 1967 CAMARO, 350, 4 speed, New black paint, brakes, clutch, Cragar style mags, and headers. Must be seen, $3100 firm, 477-2152 after 6 P.M.

1973 FIAT 128, 2 DOOR, SEDAN, near new, under 3500 miles. Still under warranty. Fully equipped. for sale by owner. No trades please. $2675. Call 592-3459.

1972 CADILLAC SEDAN DE-Ville. Air condition, all Cadillac power accessories. Immaculate condition. 658-5685 after 6 p.m. only.

1972 DATSUN 510, 2 - DOOR, radio, 4-speed, many other extras. Only 14,000 miles. Immaculate condition. Must be seen to be appreciated. Phone 479-7782 after 6 p.m.

69 OLDSMOBILE DELTA Royale 2-door hardtop, excellent condition. Mag wheels, black vinyl roof. $1,900. 383-3529 between 5-8.

'71 BUICK ELECTRA 225. MINT condition, 4-door hardtop, full power. 33,000 miles. $3,800. 383-3529 between 5-8.

150 CARS FOR SALE

EMPRESS

PONTIAC BUICK LTD.

WE RUN A VERY SIMPLE BUSINESS

67 FIREBIRD 2-door hardtop. Overhead cam, 6-cylinder, automatic transmission. Finished in turquoise with black bucket seat interior $2195

73 DART 2-door hardtop, V-8 automatic transmission, power steering, power brakes, radio. One owner, low mileage. Finished in yellow with beige vinyl top. $3695

73 BUICK Century Luxus. 4-door, V-8, automatic transmission, power steering, power brakes, factory air conditioning, stereo tap, power window. Finished in fawn with chocolate vinyl top $4795

71 DATSUN 510, 4-door sedan. 4-cylinder, automatic transmission, radio. Finished in white with blue interior. $1895

71 VEGA Panel, 4-cylinder, 4-speed with radio. Finished in green $2195

67 CHEVROLET pickup, 6-cylinder, 4-speed. 8' long wide box. Finished in green $2195

VANCOUVER ISLAND'S LARGEST SELECTION OF GOODWILL USED CARS

OPEN 9-9 WEEKDAYS TO SERVE YOU BETTER!

382-7121
2867 DOUGLAS AT TOPAZ
Open 9' til 9
Sat. 9' til 6
Dealer Licence D 7326

ALL CARS CLEARLY PRICED
RELIABLE SINCE 1893

1973 AUDI FOX. Radio, whitewall. Low mileage $4395

1973 DODGE SWINGER. 2-dr. Ht., slant 6-cyl. power steering, radio, automatic $3450

1973 DODGE DART. 4-door sedan, automatic, radio, power steering. 6-cylinder $3495

1972 VOLKSWAGEN deluxe. Low mileage $2250

1971 FIAT 850 Sport. Roadster, radio, radial tires. $1650

1972 TOYOTA COROLLA. 2-door, very clean $2250

1972 PEUGEOT 304. Radio, 4-speed, overhead cam, 4-cylinder $2850

1968 VOLVO 142. One previous owner, low mileage $2625

PLIMLEY

BRITISH CAR CENTRE
1010 Yates 382-9121
Dealer Licence D-5852

'64 COMET CONVERTIBLE, V-8 automatic, power steering and brakes, excellent condition, $1,250. 382-1813.

MUST SELL 1969 CHEVROLET Impala, 4-door automatic, power steering and brakes, $1450 or best offer. 598-7869.

63 STUDEBAKER LARK DELUXE V-8, automatic transmission, low mileage. Good condition. Offers. 478-2149.

MUST SELL BY SATURDAY '66 Merc Parklane 2 door hardtop, loaded. Just overhauled. $875. Best offer. 598-7628 ask for Barry.

1969 AMX
390, 4-speed, hookers, PB, TS, posi, original condition. 592-4443 between 4:30 and 7 p.m.

71 SUPER BEETLE, GAS HEATER, radio, new paint, excellent condition, 598-6363 after 5.

1965 TRIUMPH SPITFIRE, NEW clutch and valve job. Phone 385-5987.

'60 STUDEBAKER STATION wagon, good condition. $275. 383-7570.

'66 VOLKSWAGEN, REBUILT motor, excellent condition, $800. 386-1988.

1965 PONTIAC LAURENTIAN V-8, 4 door sedan, first class, $750, 1855 Emery Place.

150 CARS FOR SALE

peter pollen ford

7-DAY MONEY-BACK GUARANTEE

72 IMPALA hardtop $3395
71 METEOR sedan $2395
69 PLYMOUTH S.W., automatic $1895
69 CHEVELLE convertible $2195
66 PONTIAC wagon $1195
73 KARMANN GHIA, low mileage $3295
72 MAZDA sedan $2395
72 TOYOTA CELICA $3395
71 TOYOTA CROWN sedan $2695
71 FORD station wagon $2795
69 PLYMOUTH Satellite Sports $2395
74 DATSUN 610 sports coupe, hardtop, de luxe $3995
74 PINTO 2-door $3095
73 MUSTANG GRANDE, fully equipped $4195
73 VALIANT sedan, automatic, power steering, radio $3395
73 DUSTER, automatic, power steering, radio $3395
73 PLYMOUTH FURY III hardtop, fully equipped $3995
72 PONTIAC CATALINA 2-door hardtop, luxury equipped $3495

TRUCKS

72 MAZDA pickup $2595
66 FORD ½-ton with canopy $1495

PETER POLLEN FORD SALES LTD.
1060 Yates 384-1144
Dealer Lic. D-6830

THREE POINT MOTORS

'74 SUPER BEETLE Only 1600 miles! $3195

'73 MAZDA RX3 Excellent condition $3795

'71 CORTINA GT $2195

'71 MAZDA 1200 $1995

'71 TOYOTA COROLLA $1995

'70 TOYOTA CROWN station wagon automatic $2595

'69 CONTINENTAL Fully equipped, in excellent condition $4995

'68 CHEV BISCAYNE Automatic 4-dr. $1695

'64 FORD FAIRLANE $695

WE PRICE OUR CARS IN OUR ADS AND ON OUR LOT.

THREE POINT MOTORS LTD.
2620 Government at Hillside
385-6737
Dealer Licence D 6415

'65 DODGE ECONOLINE, BUS type, all windowed, 6 automatic, good mechanically, insulated for camper, easy on gas, $700, or will trade for good station wagon of same value, 386-8544.

'69 CORTINA 1300 2-door, new brakes, radials, top condition. $1175. 477-1460.

150 CARS FOR SALE

GARDEN CITY AUTO SALES

Performance "Cars" -Galore-

67 CORVETTE 4-SPD. Ultra fine roadster in Italian Red with black interior. Only 46,000 miles on this Big Bad 427-4 barrel.

74 GREMLIN X-V-8
73 Z-28 4-spd.
72 Z-28 4-spd.
73 Mach I, 4-spd.
71 GTO convertible 400
70 DUSTER 340, 4-spd.
70 SUPER BEE 383, 4-sp.
70 CYCLONE 429
68 CAMARO GS 396
68 CHEVELLE GS 396
66 CORVETTE 4-spd.

LUXURY CARS -Galore-

72 ELORADO, loaded
70 RIVIERA, air
69 BUICK Ht., air
69 CADILLAC de Ville, air
65 T-BIRD equipped

TRUCKS VANS

72 DODGE van, mags
72 FORD Econoline
71 FORD window van
68 VOLKS Bus
69 FORD leisure with TV
71 DATSUN and camper
71 CHEV and camper

Also a fine selection of
- FAMILY CARS
- IMPORTS
- VANS and PICKUPS

NO CASH NEEDED
IMMEDIATE DELIVERY
TRADES WELCOME

ALL CARS CHECKED BY LICENSED MECHANICS

382-9111

GARDEN CITY AUTO SALES
2978 DOUGLAS
SOUTH OF MAYFAIR SHOPPING CENTRE
Del. Lic. No. 3688

GEM Motor Sales 382-7195

73 CORTINA 2-door $1995
70 VW de luxe $1795
69 DATSUN 510, 4-dr. $1495
69 TOYOTA Corona 4-dr. $1495
68 CHEV stn. wgn. $1595
68 TORINO 2-dr. Ht. $1995
68 TR4A overdrive $1995
67 FALCON 4-dr., 6, auto. $695
67 CHRYSLER NY, 2-dr. Ht. $895
67 METEOR conv't $1295
66 MERCURY Stn. wagon $895
65 PLYMOUTH 4-dr. 6, auto. $495
60 FORD stn. wagon $395

$ WANTED $
Cars and Trucks for Cash
480 Esquimalt Rd.
Motor Dealer Licence D5722

ATTRACTIVE 1973 MUSTANG, fire engine red, white interior, economical 6 cylinder, 3 speed standard, 2 winter tires, low mileage, still on warranty, exceptional buy at $2,800. Firm. 384-8302.

68 AMBASSADOR DPL 290, ALL power, air conditioning. $1500. 478-3722

'74 VEGA ALL GT OPTIONS, substantial savings for serious buyer, 479-7429.

'56 ANGLIA NO TRANS., ALSO '64 Pontiac, 2 door hardtop, 327, 385-6449 after 7.

1965 PONTIAC PARISIENNE 2 door hardtop, automatic, new tires, needs muffler, $300. 478-8444.

1965 ROVER OR 1969 CORTINA, good condition, one must go, 592-0149, evenings.

67 COUGAR
390 4-speed, vinyl roof, mags, black interior. $1550. 385-5854.

1971 PINTO, 2000 CC, AUTOMATIC, radio, excellent condition. 479-5020.

1969 VAUXHALL VIVA, 25,000 miles, $750. 477-3184.

'67 METEOR, 2 DOOR, HARDTOP, $500. 478-4911.

68 RENAULT 10, RADIO, TESTED $795. 384-5321.

1972 MAZDA 1800 AUTOMATIC, in very good condition. 592-3372.

150 CARS FOR SALE

McCALLUM
DATSUN
VOLVO
McCALLUM
1101 Yates at Cook
382-6122

1973 AUDI L.S. 100

1973 VOLVO Grand Luxe 4-speed, overdrive and other options.

1972 VOLVO 164E, air and all luxury options

1972 DATSUN 510, 2-dr., radio, automatic.

1971 TOYOTA Sprinter

1971 VW Super Bug

1969 IMPALA 2-door hardtop, fully loaded.

1968 OLDS. VISTA CRUISER, 8 passenger wagon.

1973 MAVERICK Grabber, loaded

McCALLUM MOTORS LTD.
1836 Island Highway
Colwood Corners
478-1741

1972 CAPRI 2-door, automatic.

1970 VW 9-passenger bus

1972 PINTO Runabout

1971 VW 411, 4-spd., radio and fuel injection.

ALL CARS HAVE SERVICE POLICY IN EFFECT

BANK RATE FINANCING

NO DOWN PAYMENT

McCallum Motors Ltd.
Dealer Licence D6822

Cornell
CHEV/OLDS
Cadillac
CHEVROLET TRUCKS
WINNEBAGO
Sales/Service 385-5777

SPECIAL SALE of 1973 and 1972
Chevy Novas
4-dr. sedans

—Economy "6"
—Automatic trans.
—Radio
—Power steering
—Gov't tested
—2-yr. warranty
—Trades and Terms
—Priced from only
$2795

3050 DOUGLAS
Opp. Mayfair
385-5777 'til 9 p.m.
Dealer Lic. D5388

SAVE SAVE

66 AUSTIN A.T. $750
68 MERCURY conv't $1322
65 CHEV. $347
66 PLYMOUTH s-w $719
65 TOYOTA $229
66 PONTIAC $349
63 FALCON $279
68 ENVOY $479
63 PONTIAC A.T. $179
69 OLDS '88' $1286

PALM MOTORS
2 Locations
2936 DOUGLAS AT BURNSIDE
180 ISLAND HWY.
DUNCAN, B.C.
Dealer No. 8084

1967 MERCURY PARKLANE, black, stereo, excellent condition, 1 owner, 428 engine. 652-1021.

62 MINI 850 WAGON. TESTED, $425. 384-5321.

'72 CHRYSLER, 21,000 MILES, $3000, 383-5541.

1966 FURY 3 SEDAN. NEEDS work on motor. 479-6300. $550.

150 CARS FOR SALE

METRO TOYOTA

NEW TOYOTAS
1200 - SEDAN
1600 - SEDAN
CORONA
MK II SEDAN
HILUX P.U.
CELICA

"ESSO CAR" CLINIC
DIAGNOSTIC REPORT AVAILABLE ON ALL UNITS

1940 FORD COUPE
Immaculate!!!

Performance
74 Mustang II
73 Mustang Grande, Factory air, 2100 miles
72 Ranchero
72 Mustang F.B.
72 Triumph GT 6
70 Duster 340
68 Mustang Htp.
68 Mustang Fastback
66 Falcon 4-spd.
66 Valiant H.T.
66 Toronado

Luxury Units
73 Merc. Brougham Htp, Anniversary special
72 Grand Torino
71 Monte Carlo, fully equipped
70 Crown wagon, AT
70 Skylark Wgn.
69 Pontiac Par. Wag.
68 Skylark Htp.
68 Cadillac Fleetwd. Brougham. All options
67 Cutlass Hardtop. Factory air.

Convertibles
72 Malibu SS (2 to choose from)
68 Super Bee 383, 4-spd. Convert.
67 Fairlane 390

TRUCKS
73 Toyota 4x4, 2 to choose from.
72 Fargo Vans, V-8, A.T. 2 to choose from.

Imports
73 Celica, mags
72 Corona Htp.
72 Mazda P.U.
72 Datsun Htp.
72 Pinto Auto.
72 Corolla Auto.
MANY, MANY MORE
Smile, you're going to save money.

OVER 200 Units To Choose From CHECKED BY
ESSO IMPERIAL CAR CLINIC
REMEMBER AT METRO ALL REASONABLE OFFERS WILL BE ACCEPTED.
100% FINANCING AVAILABLE.
OPEN
9 AM-10 PM
Metro Toyota Ltd.
624 Finlayson
Dealer Licence D6455
386-3516 386-3517

METRO TOYOTA

150 CARS FOR SALE

DRIVE WITH A SMILE TO

ENSIGN CHRYSLER PLYMOUTH

DOWNTOWN
YATES AT COOK

YOU'LL MAKE BIG SAVINGS ON ALL USED CARS

ALL WITH 2-YEAR G.W. WARRANTY

USED CARS

74 CHEVY II Nova sdn.
74 VALIANT SCAMP htp.
73 CHEVELLE Malibu sdn.
73 CHEVROLET Impala htp.
73 CHRYSLER Town and Country S.W.
73 FORD Torino S.W.
73 PLYMOUTH Fury II sdn.
72 PLYMOUTH Fury II sdn.
72 FORD PINTO RUNABOUT
72 VOLKSWAGEN Beetle
71 VALIANT sdn.
71 PONTIAC FIRENZA
71 MERCURY CAPRI
71 TOYOTA Corolla
69 CHRYSLER Newport htp.
69 CHRYSLER 300 htp.
68 DODGE Polara sdn.
66 MERCURY Montcalm s.w.
65 METEOR Montcalm htp.

ENSIGN
Chrysler Plymouth Ltd.
Dealer Lic. D7349
DOWNTOWN
YATES at COOK
386-2411
Open Weekdays Till 9:00

AMC

2 VW CAMPERS Like New!

73 WESTFALIA, one owner, immaculate. $5995

73 SAFARI, like new — Beautiful! $7695

REG MIDGLEY MOTORS LTD.
736 CLOVERDALE 385-8756
Dealer Lic. D5383

LADY'S SPECIAL!
1971 Datsun 1600, 4-door sedan with automatic transmission, this one owner car is finished in white with blue interior. For information Phone Charlie Peterson at Empress Pontiac Buick Ltd. 382-7121 or res. 592-0458 DL 7326.

SMALL LUXURY CAR 1972 Toyota Crown, 6 cylinder automatic, power steering, power brakes and radio, new tires, best offer over $3200, phone after 5 p.m. 478-1537.

1966 CHEVELLE MALIBU. SS convertibvle, buckets, V8 automatic, power steering and brakes, mileage 56,000, good condition, $950 or offers. 652-3705.

64 VW VAN, PARTIALLY CAMperized, sleeps 4, ready to go, mechanically sound, new paint. 385-4888 10-12 and 5-7.

66 VAUXHALL VIVA, GOOD CONdition. $375 or offers. 652-3705.

64 OLDSMOBILE F-85. $50 382-1545.

'69 GT TORINO 351 AUTOMATIC, $2100 or offers. 383-2218.

'65 MORRIS. JUST TESTED, $175, or offers. 383-6872.

150 CARS FOR SALE

S&H TOYOTA

1974 TOYOTAS ON DISPLAY NOW

1973 PINTO 3-door runabout. De luxe model with only 3,000 miles. $3395
1973 VENTURA, like new, V-8 auto $3395
1973 COROLLA 2 dr. $2195
1973 ASTRE hatchback, automatic, 5,000 miles $3195
1973 CORONA 2 door hardtop, 11,000 miles $3195
69 SUNBEAM Wagon, automatic, real nice car. $1395
69 FAIRLANE 4 door sedan, V8, automatic, low mileage $1895
65 CHEV IMPALA 2 door hardtop, new motor and trans. $795
64 CONSUL, solid transportation, government tested. $595
63 FORD GALAXIE wagon, full power, air conditioning and wood grain panneling, worth every penny of $895
1968 RENAULT R10 automatic, low mileage. $1195

BANK FINANCING AVAILABLE
Reputation, Reliability and Service

SAUNDERS & HITCHMAN Sales & Service Ltd.
2040 CADBORO BAY ROAD AT FORT AND FOUL BAY
DEALER LICENCE D5021
592-2471

PURCH -A- LEASE

A New Toyota or Used Car

First month's deposit delivers a new or used car or truck of your choice. Pay monthly payments until you have established your down payment. All payments apply to purchase price. ONE HOUR DELIVERY O.A.C., BANK FINANCING UP TO 60 MO.

NEW CARS

74 1200 2 DR. SEDAN $68 Mo.
74 1600 WAGON $76 Mo.
74 CELICA LT. $92 Mo.
74 CELICA ST. $99 Mo.

USED CARS

72 MUSTANG MACH I $89 Mo.
68 MUSTANG Convertible $65 Mo.
66 VALIANT 2 DR. HT. $48 Mo.
72 CHEVELLE S.S. Conv. $91 Mo.
68 MUSTANG F.B. $64 Mo.
69 VOLKS Beetle $52 Mo.

TRUCKS

72 DODGE VAN $98 Mo.
73 LAND CRUISER $108 Mo.
74 TOYOTA P.U. $75 Mo.
72 MAZDA P.U. $58 Mo.

Please call personally
OZZIE
386-3516
Out-of-town — Call Collect
METROCAN HOLDINGS LTD.
624 Finlayson D.L. 6455

Bad or Good Credit
WHO CARES!
WE DEAL
Let us Help Re-Establish your Credit. WE FINANCE ANYONE — Separated, Divorced, Single, Male or Female. We guarantee Delivery in 10 minutes. BUY and PAY — SAME LOCATION.
Instant "NO-RED-TAPE" Credit
PALM MOTORS
2 LOCATIONS
2936 DOUGLAS AT BURNSIDE
386-8385
180 ISLAND HWY.
DUNCAN B.C.
748-2921
We Finance Anyone Buy Here—Pay Here

1970 VW WINDOW VAN Camperized, fully insulated and panelled, radio, immaculate, $2,950. 383-6367 after four.

150 CARS FOR SALE

DEPAPE

Get in on a "BUY"

THESE SMALL CARS MUST BE SOLD
MAKE YOUR OFFER

72 VOLKSWAGEN
Radio, gas heater

72 DATSUN
Automatic, wagon

72 TOYOTA CROWN
Auto., p.s., p.b., a beauty

69 AUSTIN MINI
Weber carbs

69 DATSUN
4-door, radio

69 MAZDA
2-door GT

68 TOYOTA
Very clean

LUXURY

72 LINCOLN
MK IV
Full factory options, air, stereo, cruise control, local one owner with only 34,000 miles, absolutely immaculate.

73 VOLVO
Grand Lux
Fuel injected, radial tires, leather upholstery, stereo, a real beauty with only 12,000 miles. Hurry for this one.

72 MUSTANG
Mach I
351 Cleveland with special manifold, heads and carb. one owner, ready to go. Automatic, power steering, power brakes.

ONE TURKEY

1962 RAMBLER
4-door, 6-cyl. standard. Runs great. $195.

DePape Motors Ltd.
384-8035

ALL CARS inside for your shopping comfort.
DRIVE INSIDE PARKING & SHOWROOM
760 JOHNSON STREET
Rear of Shell Station
Dealer Licence No. D6302

ART'S CAR SALES
310 BAY STREET
'69 Ford half-ton, custom cab, 360 V-8 $1795
'67 Epic $ 695
'63 Valiant, 6 auto. $ 450
'64 Ford, V-8 $ 395
Dealer No. 7703

73 TOYOTA CORONA
2 - door hardtop, 8 - track stereo. New tires. Automatic. $3,000. 477-2836 or 477-8773.

65 CORVAIR
Reconditioned engine. Owned by mechanic. $550. 477-2836 or 477-8773.

1973 GREMLIN X, 15,000 MILES; 1965 Jeep wagon automatic, power steering, power brakes, $950. 386-6511.
VICTORIA JEEP
HILLSIDE at ROCK BAY

TWO CORVAIRS FOR SALE, 1963 in good mechanical condition, 1964 nice interior and body, needs mechanical work, sell both or either for best offer, after 5. 598-5875.

1968 GRAND PRIX. GOOD CONdition, new rubber, brakes, must sell. $1800 or nearest offer. Can be seen 1240 Princess Ave., 383-2280 after 5 p.m.

72 BUICK RIVIERA, REAL beauty, full power, stereo, air conditioning, cruisamatic, the works. Moving to California, must sell. All offers considered. 385-4888 10-12 and 5-7.

1968 CAMERO 327 4-SPEED, tach., gages, racing stripes, spoiler, custom wheels. Phone 386-1795.

'74 CAMARO 350, 4-BARREL, 4-speed. Custom paint, chrome mags, 3,000 miles, many options. 6 to 8 p.m. 384-4620.

MUST SELL '68 TORINTO GT. 41,000 miles Any reasonable offer accepted. 478-1118 after 5. Days, 479-1151.

1968 VOLVO 144S SEDAN, GOOD condition, average mileage, now have company car, first offer over $1900 takes, phone 477-1128.

1971 CHARGER, ECONOMICAL V-8, automatic, power steering, radio, excellent condition, must be seen. 592-4905.

'73 PLYMOUTH SEBRING PLUS, 318, full power, 6,000 miles. Vinyl roof, deluxe interior, immaculate. Call 385-8211 mornings.

73 PONTIAC FIREBIRD 2-DR. coupe, 350 2-barrel, Auto., P.S., P.B. New Indy mags and tires, vinyl top. $4,295. 383-0734 between 5-7 p.m.

68 LINCOLN CONTINENTAL, 4-door sedan, excellent shape, maintenance record. Reasonable. 477-9481.

1972 MAZDA ROTARY ENGINE, very low mileage, like new, offers around $2,300. Finance available. Phone 592-7895.

66 DODGE POLARA HARDTOP, needs engine work. Offers. 479-7442.

1968 CORTINA DELUXE, TESTed, good condition. Best offer. 388-5870.

1968 METEOR, S33 390 ENGINE, all power, mint condition. A real sport. 477-6761.

1966 VOLKSWAGEN, 1600 FASTback, excellent condition. $1,200. 383-3879.

1966 METEOR SEDAN, $100 AS is, fair running order, 383-3860 12 -4 p.m.

'63 VOLKSWAGEN, GOOD CONDItion, rebuilt motor gas heater, $550 or best offer. 478-4907.

1966 PONTIAC PARISIENNE, 69,000 miles, good condition 479-3854.

'73 VOLVO 142 G. L., EXcellent condition, fuel injection. Overdrive. $4,800. 656-5765.

1962 ENVOY SPECIAL, IN A-1 condition, with 4-speed transmission. $450 or best offer. 478-6103.

'63 VW VAN, 71 1600 ENGINE, excellent condition, $1,250. 598-4058.

MUST SELL, 1970 VOLKSWAGEN, excellent condition, $1,700. 478-9395.

62 FORD GALAXIE. AUTOMATIC, good condition. $275. 388-4609.

150 CARS FOR SALE

SUBURBAN MOTORS

North on Douglas

HOME OF
LINCOLN, MERCURY, METEOR, MONTEGO, COUGAR, COMET, BOBCAT, CAPRI AND FORD TRUCKS.

USED CARS

74 METEOR Wagon, V-8 automatic transmission, power steering, power brakes, radio. Light blue. SPECIAL $5468

74 ASTRE Wagon, 4-cylinder, automatic transmission, radio. Gold. SPECIAL $3298

73 CORTINA GT, 2-door, 4-speed, tape deck, mag wheels, vinyl roof. Light green. SPECIAL $2995

72 MAZDA 4-door standard transmission. Green. SPECIAL $2295

71 DODGE DEMON 2-door hardtop, V-8, automatic transmission, radio, tape deck, buckets. Orange. SPECIAL $2695

71 MUSTANG GRANDE, V-8, automatic transmission, power steering, power brakes, radio. Green. SPECIAL $3295

70 MAVERICK 2-door, 6 automatic transmission, radio. White. SPECIAL $1995

69 PONTIAC 2 plus 2, 2-door hardtop, V-8, automatic transmission, power steering, brakes, radio, buckets. Green. SPECIAL $1795

67 DART 4-door, 6, automatic transmission, radio. Beige. SPECIAL $1395

66 CAPRICE 2-door hardtop, V-8, automatic transmission, power steering, brakes, radio, console. Maroon SPECIAL $995
SUBURBAN MOTORS

WIDE OPEN
UNTIL 10 P.M. WEEKDAYS
6 P.M. SATURDAY

3377 Douglas St. 386-6131
Dealer Lic. D-5904

WE'VE GOT THE WEATHER — NOW HERE'S THE CAR
1972 Olds Delta Royale convertible, stereo tape, power windows, factory mags, power trunk, 455 V-8, tilt wheel, also air conditioning. Top down price.

FOR HARDTOP FANS
1973 Gran Torino 2-door, 351, V-8, automatic, power steering and brakes, radio, vinyl roof, mags with wide, white lettered tires. Just 7400 miles. Priced to cruise.

Trades accepted. Call 656-2937
D.L. No. 7966

ONE CAR TOO MANY
Will sell either of the following: '73 Gran Torino, 15,000 miles, radio, automatic, power steering and brakes, vinyl roof, new radials, $3900. '72 Saab 99 E, fuel injection, automatic, radials, AM-FM Stereo, 16,000 miles, $3,900. '72 Mercedes 220D, 32,000 miles, radio, Michelin X radials, $6900. 477-6430.

MUST SELL 71 VOLKS
Super Beetle, premium condition. 598-3714 after 5 p.m.

MUST SELL. 1972 TOYOTA CELICA ST, immaculate, only 20,000 miles. Any reasonable offer accepted. To view come to 1304 Rudlin or phone 383-0490 any evening after 6 p.m.

63 VW STATION WAGON, FLIP-up back, real handy gas saver, top running order. 385-4888 10-12 and 5-7.

1972 DATSUN 1200 FASTBACK, 4 speed, 1 owner, approximately 40 miles per gallon. $2,000. 652-1501 or 658-5926.

'67 COUGAR GT. VERY CLEAN and very good condition. Only $1600. 388-5261 after 5 p.m. anytime on Sunday.

1970 CHEVROLET AUTOMATIC V-8 sedan, powered, excellent condition. Moving east, bargain. $1600. 383-3212 or 383-5749.

1960 KARMANN GHIA. EXcellent running order. $500 or nearest cash offer. Phone 642-3422 from 9-6, or 642-3312 after 6 p.m.

1966 VAUXHALL STATION wagon, automatic, good tires, tested. Excellent condition. Ideal family car. Bargain, $795. 477-3289.

1966 FORD CUSTOM, 289, AUTOmatic, power steering, good tires, runs very well. Offers to $600. 384-8024.

70 OLDS. 445 CI, 4-SPEED 4-bbl., approx. 450 H.P., radial tires, tapedeck. Immaculate condition. $4200. 479-4421, ask for Zeno.

1960 CHEVROLET, STANDARD, 4-door, tested, good car, $200. 652-1508.

'71 VOLKSWAGEN DELUXE, 39,000 miles, excellent condition, $1900. 478-2031.

66 AUSTIN 1100, 40,000 MILES, very good condition, $850. 385-6593 after 5:30 p.m.

AUSTIN 71, AUTOMATIC, LOW mileage, good condition. $1,600. 383-5054. 743 Vancouver St. After 5.

WANTED, FIAT, 1950 OR APproximate, any parts or whole. 642-5132 after 6.

1971 SUPER BEETLE, 4600 miles, 2 extra snow tires, radio and gas heater. $1750. 656-4174.

1963 VOLKSWAGEN, GOOD CONdition, new tires, rebuilt motor, tested till May '75. $700. 656-1927.

RARE '68 CORVETTE CONVERTible. No triflers. 385-8874 after 6.

1964 VALIANT, CALL 386-6912 9 to 5:30 daily.

1960 ZEPHYR, RUNNING, NOT licensed, $60. 479-1895.

'68 CHEV. STATION WAGON. Offers. No. 7 224 Old Island Hwy.

150 CARS FOR SALE

Brian Holley MOTORS LTD.

FIAT
VOLVO

EXECUTIVE DRIVEN
VOLVO SALE

Tremendous savings on these 1974 company owned Volvos.

PRESIDENT'S VOLVO 164 E. Magnificent car with low mileage, metallic blue exterior with lt. blue leather. All the standard Volvo features, including air conditioning, automatic, power steering and brakes etc.

GENERAL MANAGER 142 G.L. This is the overdrive model in dk. green with tan leather interior. Radio quartz headlights, radio, etc. Volvo's performance car.

SERVICE MANAGER'S 145 wagon with automatic and fuel injection. This one is dk. green with tan interior, radio and low mileage. Probably the most popular wagon model in Victoria.

145 WAGON with automatic is in the popular lt. yellow, very low mileage and of course immaculate.

SALES MANAGER'S 144 automatic sedan is in the new for '74 dk. red with burgundy cloth interior, radio power disc 4-wheel brakes etc.

OUR ADVERTISING MANAGER has a dk. green 144 auto. sedan in dk. green with the plush beige interior, radio, low mileage etc.

All of these cars carry balance of new car warranty and have been maintained by our award winning service technicians.

A plus to all our Volvo and Fiat owners is the new 6-day week, 8:30 a.m. to 9 p.m., service and parts facilities.

Brian Holley
3319 Douglas
384-1161
Dealer Lic. D6318

GOV'T ST. MOTORS LTD.
1969 CHRYSLER SEDAN, FULLY POWERED, $1395. 1965 CHRYSLER SEDAN, $4745. 1963 CHRYSLER SEDAN $795. 1965 COMET SEDAN, $540. 1965 PONTIAC HARDTOP, $545. 1968 CORVAIR, $545. 1966 FORD PANEL, $895. 1963 INTERNATIONAL, $4295. D. 5869. 2536 GOVERNMENT ST., PHONE 385-5860.

HOLIDAY SPECIAL!
1974 Pontiac Laurentian Station Wagon, finished in Coral Bronze. Also 1974 Pontiac Lemans Station Wagon, 2-tone Maroon and white. Both brand new! Take advantage of our new car sale for June and Phone Charlie Peterson at Empress Pontiac Buick Ltd. 382-7121 or Res. 592-0458. DL 7326.

WILL SELL MY DEMONstrator now. Sun roof special, 10,000 miles. 73 Buick Century, medium size 2-door hardtop, bucket seats, console and many other fine options. A real sporty model. Contact Jack Thomas, Empress Pontiac Buick Ltd., 382-5331, res. 477-8716. DL-7339.

1969 MERCURY BROUGHAM 4-door hardtop. Power brakes, power steering, power seat. New paint, premium shape. Phone 477-9224 or 477-8949.

1960 FALCON AUTOMATIC, ONE owner, government inspected, runs good upholstery like new, new fires and new battery, $225. Phone 656-2623.

LOOKING FOR RELIABLE transportation? Immaculate 62 Zephyr. 6 cylinder, 3 speed, 43,000 original miles. Tested. $595. 477-2291.

1961 DELUX VW, RADIO, 64,000 original miles with a rebuilt engine by an authorized VW mechanic. Interior and body perfect, $850 firm. Phone 383-8095.

1970 BUICK LA SABRE CUSTOM, power steering, brakes. 61,000 miles. Mechanically good, near new tires. $2300. 598-6381.

'73 NOVA, 2-DOOR, HATCHBACK, V-8, automatic, power steering, radio, tape deck, chrome wheels, immaculate. $3,350. 384-8665.

1962 STUDEBAKER WAGON, AUtomatic. V-8, yellow, new tires, just tuned, needs some work, $250. 598-6313.

TOYOTA LANDCRUISER, 1967, 30,000 miles, excellent condition. Radio and trailer hitch. $3,000. 382-2943 after 6 p.m.

1971 DODGE DART, AUTOMATIC 6 cylinder, radio, 4 door, green, 29000 miles; excellent condition, $1900. 388-6331.

'69 COUGAR, EXCELLENT CONdition, new brakes, power steering, radials, $2400, 478-7443 after 6 weekdays, all day Sat. and Sun.

1961 VAUXHALL CRESTA, 3 speed trans, 31,000 original miles, like new condition, $675 or offer, 388-4866.

1959 CADILLAC, MOTOR, TRANS, body, radio, real good. Drive it away. $275 or offers. 877 Dunsmuir St. 382-4300.

66 CHEV SUPER SPORT, BUCKet seats, console shift, 283, mag wheels. 478-6212.

1963 PLYMOUTH STATION wagon, V-8 automatic, tested, good condition. $350. 479-4662.

'66 PLYMOUTH 4-DOOR V-8, AUtomatic, runs good, sell or trade for motorcycle. 386-2832.

ECONOMY MINDED? 1970 VW station wagon, full options, good condition. 479-3531.

1957 PLYMOUTH, GOOD RUNning condition, power steering, tested March '75. $175. 386-2530.

1970 ENVOY, 30,000 MILES. GOOD condition. 478-8633.

'48 OLDS, GOOD ORIGINAL CONdition, $250. 1421 Richardson.

1972 CAPRI, DELUXE MODEL, excellent shape, $3,000. 652-2983.

MECHANICS SPECIAL, 52 comet, tested, $100. 478-5586.

150 CARS FOR SALE

METRO
ALFA ROMEO

SUPER LOT IN SIDNEY

TRUCKS

73 FORD F100
V-8, A.T., full power

72 GMC Suburban
4x4

72 DODGE VAN ¾-T
V-8, A.T., 2 to choose from

72 MAZDA 4 spd.

71 CHEV ½ ton V8, A.T., full power

70 FORD F250 4 spd.

68 FARGO ½ ton V-8, 3-speed

68 DATSUN P.U.
Plus Canopy

64 FORD ECONOLINE

61 GMC STEP VAN

TRAILERS AND CAMPERS

73 DODGE TIGURA minimotorhome. Fully equipped, 11,000 miles. Automatic, power steering, power brakes.

74 13' OKANAGAN Trailers

74 8' OKANAGAN Campers

69 11' SHASTA Trailer

CARS

73 CELICA 4 spd.

73 CELICA St.

73 MATADOR 4-DR. SEDAN, V-8 auto. 12,000 miles

72 RENAULT S.W. 4 spd.

72 TOYOTA COROLLA 1200 coupe

72 CHEVELLE MALIBU
2-dr. sedan, full power

72 TOYOTA CORONA 4 dr., 4 spd.

72 TOYOTA CORONA 4 dr., auto.

71 TOYOTA COROLLA 1600 4 dr., 4 spd.

71 COMET 4 dr., V-8, A.T. P.S.

70 AUSTIN AMERICA, auto.

69 DODGE CORONET, 440, 2 dr. H.T.

69 FORD FAIRLANE wagon, full power

67 FALCON
4 dr., 6, A.T.

64 RAMBLER
4 DR. SEDAN, 6, STAN.

NO REASONABLE OFFER REFUSED

IMMEDIATE DELIVERY
ON ALL 1974 ALFA ROMEO

2000—GTV
2000—SPYDER
2000—BERLINA

NOW IN STOCK!!
656-4311
656-2821

METROCAN HOLDINGS LTD.
D.L. 6462

PHIL MERRETT
9732 5th St. Sidney
MOTORS LTD.
656-5551
D.L. 8232

73—DATSUN, 1600 wgn., auto. radio, one owner.

72—RANCHERO 351, 2 bbl., auto power steering, brakes and radio.

72—PONTIAC Firenza, 2-dr. 4-spd.

66—CUDA Formula "S" 273, 4-spd.

65—CHEVY sedan 6, auto. $400

65—OLDS Cutlass 2-dr. Htp., full power, console shift, radio.

61—CHEV. sedan, 6-cyl. std.

STRAIT MOTORS LTD.
We buy and sell premium cars
1513 Quadra 384-8191
D-7821

1969 CHEVROLET IMPALA V-8 automatic. Green colour, good tires. Good condition, $1900 or best offer. 383-5550 after 5.

1964 PONTIAC PARISIENNE, 2 door hardtop, V-8, power steering, and tape deck, 383-9956 evenings.

'68 BARRACUDA SPORTS COUPE, automatic, good condition. $1550, or best offer. 388-4913.

1969 MG MIDGET. IN GOOD condition. Only 18,000 miles. Price $1600. 592-1480 after 5 p.m.

1971 V.W. SUPER BEETLE EXcellent shape, 39,000 miles, $2,150 598-3714.

71 GTO 2 DR. HARDTOP, NEW tires, new paint and tested. 478-1000.

1971 VEGA HATCHBACK, ONE owner, 26,000 miles, new tires. $2,099. 477-3425.

1958 VW WINDOW VAN; CORvair powered, best offer. No calls Sunday, please, 478-3026.

'73 ASTRA, LOW MILEAGE, AND '73 Datsun pickup. Ask for Richard, Days, 748-9622, eves. 746-6047.

1960 VAUXHALL 6-CYLINDER, just tested, extra tires, $375. 478-5152 between 6 and 8 p.m.

'67 CHEVELLE 396, AUTOMATIC. Excellent condition, $1700. 384-5350.

1961 RAMBLER GOOD SHAPE, $250. 386-9946.

150 CARS FOR SALE

HORWOOD'S GAS SAVER SALE

OVER 50 IMPORTS TO CHOOSE FROM

74 MAZDA 1600
Only
$2995
Immediate Delivery

73 TOYOTA 1600 sport coup, 4-sp. vinyl top. Only $2895

73 MAZDA R X3 Wgn., 4-sp. $2995

72 VOLKSWAGEN Sun roof $2595

72 MAZDA Sdn. Low mileage $1995

72 DATSUN 510 sedan, 4-sp. $2695

72 MAZDA P.U. one owner $2695

70 VOLKS Bus 7-passenger $2995

70 AUSTIN 1300 automatic $1595

70 CORTINA 1600 automatic $1795

69 MAZDA 1500 sedan, 4-sp. $1395

68 CORTINA $995

65 RAMBLER CLASSIC wagon, auto. $1395

65 FAIRLANE H.T., automatic $895

64 RAMBLER auto. $ 595

64 FALCON S.W. $ 995

66 CHEVY auto. $ 995

63 VOLKS Beetle $ 795

63 FORD Ht. $ 295

61 AUSTIN A-60 $ 395

NO REASONABLE OFFER REFUSED.

HORWOOD MAZDA
385-1451
Johnson and Blanshard
DEALERS LIC. D-7222

Speedway VOLKSWAGEN PORSCHE • AUDI

LIMITED EDITION
1974 VW
SUN BUG

Many options, including sunroof, leatherette interior, padded steering wheel — even a sunburst shift knob — and finished in VW's distinctive metallic gold! All this, plus much more.

This is a ONCE ONLY MODEL — they will not be available again!

BUY NOW!
$3225

Speedway Motors Ltd
911 Yates at Vancouver
Dealer Licence D-6055
385-2415

1970 CHEV KINGSWOOD STAtion wagon, excellent condition. 656-5430 evenings.

64 ACADIAN SEDAN, AUTOmatic 6. Tested, good condition. $400. After 6, 382-6878.

1969 PLYMOUTH BELVEDERE, 4-door, 8, automatic, 47,000 miles, $1,395. 479-6487.

MY NAME IS SAMANTHA, I'M A '61 Hillman Minx, I have to be sold as is. 388-4988.

65 MUSTANG 289, GOOD CONDItion, asking $1295. 384-0749, after 5 p.m.

1967 DATSUN 4 DOOR SEDAN, good condition. 388-5724 evenings.

'47 CHRYSLER WINDSOR, GOOD for antique car buff. 592-6541.

'67 CORTINA GT. $350. 384-5321.

69 DATSUN, LOW MILEAGE. EXcellent condition. $1395. 592-9175.

'66 CHEV IMPALA, MINT CONDItion, 382-9467 after 5 p.m.

1969 DATSUN 2-DOOR, GOOD condition, radio, $1200. 382-4332.

150 CARS FOR SALE

1968 T-BIRD, FULLY EQUIPPED including factory air, tape deck, radial tires with extra wheels and snow tires, navy blue and black vinyl top. A-1 condition. Price $1975. Phone 746-4951 after 6 p.m.

SPECIAL
1970 Dodge Polara 4-door sedan, 3 speed automatic V-8, power steering, radio, thoroughly reconditioned, ex-Taxi, $750. 478-5821.

1966 PONTIAC SEDAN, 350 V-8, automatic transmission, rebuilt motor and transmission, new tires, good condition, $400 after 5 p.m. 656-5683.

1974 MAVERICK 2 DOOR, SMALL 6, standard, radio, good rubber. In good condition, must go this weekend. $1395, or offers. 388-6905.

'65 FAIRLANE 500, AUTOMATIC. Excellent running conditon. Good second car or lady car. $700. Call after 5 p.m., 382-4354.

1973 AUDI, IMMACULATE CONdition, only 12,000 miles, metallic brown with vinyl roof, AM radio. Offers. 385-5479 after 5 p.m.

1969 VAUXHALL VIVA SL DEuxe. 30,000 miles, excellent gas mileage. $850 or best offer. 382-4307.

'65 CORVAIR, FOUR-DOOR hardtop, four speed, good condition, $350. Phone 384-4275, call after 5 p.m.

'70 OLDS CUTLASS SUPREME, convertible, fully-equipped, low mileage, A-1 condition. 384-0461 or 385-8700. $3100 or best.

1973 BMW BAVARIA, 6000 MILES. radio, sun roof, tinted glass, Michelin X tires, $8250. Valid warranty, Duncan 746-6244 Eves.

1970 MAZDA 1200 COUPE, GOOD conditon, 40 miles per gallon, new tires, $1300, 382-9950 Wed. or Sun. or after 6 P.M.

72 CORVETTE PANEL TOP, power windows, air conditioning, 350 automatic, mags, radials, stereo, very clean. 388-5561. 9-9.

1967 ROVER 2000 TC. EXcellent condition, one owner. View at Totem Chevron, Duncan or phone 746-4474 and ask for Huli.

MECHANICS SPECIAL. 1967 Chev Impala, 327, power brakes and steering, needs engine work. $500. Phone 479-8695.

1962 HILLMAN, MOTOR AND transmission in excellent running condition. Body needs repair. Good rubber. $100. 656-5605.

51 METEOR CONVERTIBLE, EXcellent condition, completely stocked, very rare and no triflers. 385-4888 10-12 and 5-7.

1969 V. W. FASTBACK, AUTOmatic, asking $1450, phone after 6 p.m. 382-0550.

1966 VAUXHALL VICTOR. MUST sell. Moving. Offers. 385-7484, 2-6.

151 FOREIGN IMPORT AND SPORTS CARS

'68 DATSUN 4-DOOR, OVERHEAD cam, 1300, under 29,000 miles. Solid state portable radio, rear window defroster, Michelin radial steel belted tires, back-up lights, clock, new clutch, pressure plate and throw out bearing, very recent valve grind. Top shape. Asking $1625. 382-4179.

MGB TEAL BLUE, 24,000 MILES, first registered 1972, one owner, radio, radials, excellent condition. Owner leaving for Europe. $2,950. 592-6431.

'72 DODGE COLT HARDTOP, radio, front disc brakes, red with black upholstery. Only 10,000 miles, excellent condition, $2,295. 592-1038.

1973 CORVETTE. AIR CONDItioning. all power, 12,000 miles. The best '73 in Town. Asking $7,995. Will accept trade up to $800. 478-8045, ask for Thor.

1967 SUNBEAM ALPINE, HARDtop and convertible top, custom bike rack, recent valve job, new battery and tires, $950. 386-8020.

1962 MERCEDES 220 SEDAN, sunroof, radial tires, nice condition. Halden Motors, 1500 Blanshard 384-6713. D5180.

1970 DATSUN 510 4-DOOR SEDAN, 3-speed automatic, custom radio, 1600 c.c. engine, new radial tires, excellent condition. 478-5821.

1970 XKE JAGUAR, FUEL INjected, roll bar, $6000 or offers. 479-1291.

'72 MGB, FLAME RED, 15,000 miles plus many extras. Phone after 5, 592-3018.

'69 TRIUMPH TR 250, EXcellent condition, Surrey top, wire wheels, 388-4563 after 5.

'72 CORVETTE, 30,000 MILES, excellent condition, all options, 454 automatic. $7500 firm. 478-8258.

1968 TRIUMPH 4A, $1600 OR nearest offer. Must sell immediately, 658-8403, before 3 p.m.

WANTED, FIAT 1950 OR APproximate, any parts or whole. 642-5132 after 6.

JAGUAR S-TYPE SEDAN, 1965, bronze, radial tires, good original example. 477-9368.

M.G.B. 1971 IN GOOD CONDItion. 598-5888.

1966 VOLVO, WHITE, RED INTErior. 382-3279. 3500 Doncaster Dr.

1966 SUNBEAM ALPINE, $695. 1973 Toyota Celica, $2895. 386-8570.

1972 TRIUMPH GT6, LIKE NEW. Metro Toyota, 386-3516. D.L. 6455.

1969 TR6, $2,500 AND 1960 MGA, $1800. 388-6820.

WANTED MERCEDES 250SL. 245-3183 Ladysmith.

154 TRUCKS AND BUSES

AT LAST!
NEW JEEP CJ5 IN STOCK
NEW JEEP CHEROKEES IN STOCK
NEW JEEP WAGONEER IN STOCK

REG MIDGLEY
Motors Ltd.
736 Cloverdale 385-8756
Dealer Lic. D5383

1971 FORD 200 ECONOLINE V-8, automatic; 1969 Ford; all window vans with seats. 1973 Scout 4-speed, V-8 power steering, power brakes; 1971 Jeep pickup 350, V-8, 4-speed power steering, power brakes. Very clean, low mileage.
VICTORIA JEEP
HILLSIDE at ROCK BAY

'73 GMC ¾-TON, POWER brakes, power steering, automatic transmission, radio, 9,000 miles, 11 ft. security camper with everything. Excellent condition. 477-4125 after 5.

SURPLUS EQUIPMENT
VF190 Tandem mixer, 7-9 yards; GMC Tandem mixer, 6½ yards; Ford single axle, 3½-yard mixer; 773 Cordova Bay Rd. 658-5235.

'72 FORD ½-TON SPORT CUStom, 17,500 miles, Detroit locker positraction, canopy etc., etc., superior condition. $3,400 firm. View at 1243 Bay, Apt. 109.

"LOOK", "LOOK"
'59 G.M.C. pickup, overload springs. A-1 condition. Radio. With overhead. Tested. Together or separate. $1195. Closest offer. 386-8503.

TRUCKTOWN 386-1711
Everything in Trucks
On Bay St. below Government St.
2525 Bridge St.

1966 GMC ½-TON, LOW MILEage, many new parts. Runs perfect. 50-gallon saddle tank. $1250. 386-0682 between 5-8.

1965 GMC TRAVL CRUISER camper, sleeps 4. Or trade for pickup of same value. 383-0685 after 5.

CHEVY '72 BLAZER 4-WHEEL drive, Power steering, power brakes, custom trim mag wheels, 388-7331 or 658-5673.

1974 ¾-TON PICKUP, 350 V-8, 4-speed, power brakes and steering, 11,000 miles. Asking $4700. 382-2151, Ask for Ron Gillis.

FOR SALE: '59 CHEV. ½-TON pickup, Pontiac 263 V-8 rebuilt engine, in good condition, $500. 478-9102.

IDEAL TO CAMPERIZE. '67 Econooline stretch van, 6 standard, good conditios, just tested. Needs paint. $1200. 385-6201.

DRASTIC PRICE REDUCTION, '69 Dodge window van, semi-camper, V-8 318, excellent condition, $2,700 or offers, 323 Kinver, 384-5296.

FOR SALE, 1972 CANOPY FOR small import truck, 386-0746 after 4:30.

WINDOW VAN, 1971 FORD ECONoline, V-8 automatic, suitable for camper. 598-3735.

1969 FORD CREW CAB, $1,475. 479-1750.

69 FARGO VAN. 749-6911 DAYS or 749-3792 eves.

BLACK BENCH SEAT, FOR VAN practically new. Call 386-1914.

154 TRUCKS AND BUSES

DRIVE WITH A SMILE TO

ENSIGN
Dodge TRUCKS
AND RECREATION VEHICLE CENTRE

QUADRA at CALEDONIA

Coming Soon! DODGE Ram Charger 4 X 4

USED TRUCKS

68 JEEP Panel, 6-cyl. 3-speed trans.

70 FARGO Van, 6-cyl., 3-speed trans.

72 VOLKS CHEMO Camper.

72 DODGE ½-ton pickup, V-8, automatic, radio, Adventure Pkg.

73 DODGE ½-ton pickup, 6-cyl, std., radio.

73 TOYOTA Land Cruiser, 6-cyl, 3-sp. Choice of 2.

73 CHEV. Vega Panel 4-cyl., auto., radio.

74 DODGE ¾-ton pickup V-8, 4-sp. H.D. suspension, radio.

ENSIGN
Chrysler Plymouth Ltd.
TRUCK DIVISION
QUADRA at CALEDONIA
386-2411
Ask for Truck Sales
Dealer Lic. D 7348

WE HAVE
TRUCKS UNLIMITED
PURCHASE, RENT OR LEASE ALL MAKES AVAILABLE FROM ½-TONS — UP, WILL EQUIP TO SUIT.

IMMEDIATE DELIVERY
WHY WAIT A YEAR???
New Units in Stock: 1—GMC 1-ton cab and chassis dual wheels, 350 V-8, 4-speed, power steering and brakes, H.D. suspension, West Coast mirrors, long 159½" W.B.

The Ultimate CAMPER CARRIER
1—CHEV 1-ton crew cab pickup, dual wheels, posi 454 V-8, automatic, power steering and brakes, H.D. camper equipment, radio, aux. tanks, Cheyenne Super interior, air conditioning.
Contact 656-2937
DL. D-7966

36-PASSENGER BUS. GAS ENgine, automatic transmission. Aluminum body. Ideal for motor home. Ready to drive away. 383-7005.

1970 BRONCO 302, V-8, 3-speed, 1 OWNER, low mileage $2995. GEM MOTOR SALES, 382-7195. 480 Esquimalt Rd. D-5722.

BRAND NEW DATSUN ½-TON pickup, fully equipped.
McCALLUM MOTORS LTD.
1101 YATES 382-6122

1973 DATSUN 1600 PICKUP, EXcellent condition, radio, good tires, economical. $3100 or offers. 384-2984 after 6 p.m.

SIXTY-THREE MORRIS VAN, excellent condition, 53,000 original miles, radio, $775. Call Adrian at 382-8933.

1958 G.M.C. ¾-TON, 4-SPEED truck, $500 firm. Good condition. 382-9895 to view.

'65 FARGO WINDOW VAN, needs extensive body work, offers. 384-5337, 385-1796.

1965 MORRIS MINI VAN, 40,000 miles, excellent condition. $800. 386-7256, 5-9 p.m.

MUST SELL 1968 FORD ¾ TON, automatic. Asking $2000, or best offer. 479-5779.

'69 FORD ECONOLINE, ONLY 28,000 miles, $2600 or offers. 652-1504 after 6 p.m.

'58 INTERNATIONAL PICKUP. New tires. Tested till '75. $495 or nearest offer. 386-8503.

1969 INTERNATIONAL ½-TON pickup, automatic transmission, V-8, excellent condition, 384-2931.

1965 IHC STEP VAN, MECHANIcally sound, inspected, $725. 478-8766.

'64 ECONOLINE, VERY GOOD condition, all offers considered. 478-2733.

1973 F-350 FORD, 12 FT. FLAT deck, low mileage. Try $4900. 112-743-2421.

MACK TRUCKS
Clark. 592-0510

1970 FORD ½-TON PICKUP. 383-4664.

'67 MERCURY PICKUP, BEST offer. Tested till April '75. 382-4094.

'68 SCOUT 4x4, WINCH. 743-2830.

47 WILLIS JEEP, WINCH, TOW bar, good condition, $1000. 478-8480.

'72 GMC VAN 350 V-8. MAKE AN offer. 592-9088.

1961 GMC HALF-TON, GOOD condition. 592-0133.

1966 CHEV. HALF-TON, V-8 AUtomatic, canopy, $1,195. 592-1760.

154 TRUCKS AND BUSES

CHEVY TRUCKS
For Immediate Delivery!!

—2 — 1-ton cab and chassis
—2 — ½-ton walk-in vans
—1 — ½-ton van
—1 — ¾-ton van
—1 — 1-ton van with duals
—2 — 4x4 pickups
—3 — ½-ton short box

CORNELL CHEV. OLDS.
3050 Douglas 385-5777
Dealer Lic. D5388

1967 MERCURY ½-TON PICK-UP. Very good shape mechanically. Only asking $995. Phone 385-0031.

'52 MERC PICKUP, NEEDS ENgine work, $150. 658-5628.

JOHN DEERE TRACTOR WITH pickly bar and plough. 479-5006.

158 TIRES

MICHELIN "X" RADIALS
Sizes to fit all makes and types of cars — MINIS thru to CADILLACS.
"CHARGEX"
or
PAY DAY TERMS
at
D & D TIRE
1620 Blanshard St.
382-7283

TWO 700X16 NEW KELLY SPRINfield winter tires and 1 spare rim. 478-1152.

'64 MERCURY WINDOW VAN custom camper, automatic. Immaculate condition, 383-6892.

160 PARTS, ACCESSORIES

LS7
454 Cu. In.
465 H.P.
NOW IN STOCK!
— ALSO —
— 375 H.P. 327 Cu. in short block
— LT1, 370 H.P. 350 cu. in. short block.
— 302 and 350 bare blocks
— canted plug small block head
— small block off road camshafts

EMPRESS PONTIAC BUICK LTD.
388-5141

OUR NEW LOCATION
2150 Blanshard Street
Your Car's "Heart" is the BATTERY
Sure Start Every Time GET an "ACME"
LOWEST PRICES IN TOWN
Delivered and Installed
FRANCIS BATTERY and TIRES LTD.

VOLKSWAGEN
2919 Bridge St. 386-9119
Parts and Accessories
Van-Isle
Speed and Sport Ltd.

VOLKSWAGEN
Auto Salvage
505 Ellice St. 388-6461
Overseas
German Car Centre Ltd.

TWO NEW VOLKSWAGEN wheel adaptors, 4 stud to 5 stud, $17.50. Five Chev 14" chromes, one is new, 4 with tires, F70x14 and G70 X 14, $150. 382-9019 after 5 p.m.

RADIATOR REPAIRS, FAST TOP quality repairs at Maurice's Auto Body, 427 Beta St., phone 384-3121 Located behind the Burnside Pay and Save Gas Station.

MARK TEN C.D. IGNITION SYStem does save gas and eliminates 3 out of 4 tune-ups. Details from Trans-World Enterprise, 1817 Douglas, 385-1941.

HEAVY-DUTY BUMPER FOR 1967-72 GMC; rear end complete differential; alternator for 307 cu. inch; generaator for '57 Ford. 388-4650, 839 Hillside Ave.

WHEELS
Two 6x14 ET's; two 9x14 ET's; two 6x14 Tiger Paws; two 10x14 Mickey Thompson's. 3,000 miles. $400 firm. 477-1959.

'62 CHEV, 4-DOOR SEDAN, 6 cylinder engine and trans, radio, tires, wheels, all parts for sale. 479-5558, after 6.

73 - 74 FORD PICKUP PARTS, complete chassis V-8 automatic, damaged box, and cab etc. 477-6357.

'73-'74 CHEV. PICKUP TAILgate, blue vinyl bench seats for van. 479-6448.

'60 CHEV IMPALA, LESS MOTOR and transmission. Whole or parts, cheap. 592-6267.

DYNATRONIC 8 TRACK AUTO tape deck, matched speakers, 383-9956 evenings.

1950 CHEV ½-TON, AS IS, 2 motors, $200. 478-5358, 3165 Anders Place.

'66 NOVA, MAGS, AIR SHOCKS, dual, less motor and trans., best offer. 479-5778.

TRIUMPH VITESSE AND '51 Austin A-40, highest offer takes, 386-7188.

STRIPPING '62 PONTIAC CUStom sport, many good parts. 479-1753.

WANTED: GLASS FOR 49 FORD truck. Fort sale, '46 Ford grill. 383-1078.

WANTED, FIAT 1950 OR APproximate, any parts or whole. 642-5132 after 6.

CHEVY 283; '63 CHEV WITH NO motor and miscellaneous Volkswagen parts. 478-6817.

62 BEDFORD VAN, SALE OR swap. 384-5769.

1957 CHEV, 2-DOOR, HARDTOP, for parts. 384-2692.

'67 289, NEEDS REBUILD, $50; '57 Chev Powerglide, $25. 478-2752.

'53 AUSTIN. BEST OFFER. 479-5778

NEW TUNED HOOKER HEADrs, 283-327 Chevy, $80. 382-0420.

'63 VOLKSWAGEN FOR PARTS. Best offer. 383-4676 after 5 p.m.

CHEV II 4 BARREL MANIFOLD with carbs, best offer. 386-2832.

ATLAS 12 VOLT BATTERY USED 2 weeks. 478-7472 after 5.

'62 CORVAIR FOR PARTS OR repair, good motor. Phone 383-9340.

1964 VALIANTS FOR PARTS. Motors and body parts. 382-1813.

166 CARS AND TRUCKS WANTED

WE PAY TOP DOLLAR
for clean cars and trucks.
B. Madsen Motors
2691 Sooke Rd. 478-5011

WANTED — PRE-1965 FORD OR Merc ¼ or Ranchero or El Camino, 479-1859.

WANTED: MEDIUM SIZE STAtion wagon, 1965 and up. 478-3144, 382-0997.

CAR WANTED — SEE MY AD under boats for sale. 477-2946.

166 CARS AND TRUCKS WANTED

WANTED FOR CASH

Sport Cars
Luxury Cars
Muscle Cars
Import Cars
Compact Cars
Motorhomes
Trucks
Motorcycles

HIGHEST CASH PRICES PAID FOR LOCAL PREMIUM AUTOMOBILES PAID FOR OR NOT!

DePAPE
847 YATES
384-8035
DePAPE MOTORS LTD.

168 CAMPERS, TRAILERS AND MOTOR HOMES

HAVE FUN IN THE SUN
Let
PURVIS FLACK
Assist you in selecting the trailer, camper, or motor home to meet your needs and purse.

CHOOSE
From these dependable makes.
SCAMPER, trailers, campers and motor homes.
TERRY trailers and fifth wheelers.
BOLER CAREFREE, the trailers for small car ownrs.
TIOGA, the ultimate in mini motor homes.
KIT AND FUNTIME campers, some of which will accommodate a family of 6.
TAURUS. Trailers, that offer so much at a reasonable price.
STARCRAFT, without a doubt, the finest hardtops on the market.

REMEMBER
Every sale is backed up by service.

PURVIS FLACK
478-8377
1080 Goldstream Ave.
Open evenings, Mon. thru Fri.
SALES — SERVICE — PROPANE
DL 6909

WINNEBAGO
All Models and Colors
Motorhomes in Stock.

WINNEBAGO
TRUCK CANOPIES FROM $349

AND JUST ARRIVED!
13 and 16 Ft.
WINNEBAGO
TRAVEL TRAILERS

CORNELL CHEV.-OLDS
3050 Douglas 385-5777
Dealer Lic. D-5388

14'8" TRAILER, ELECTRIC brakes, 3 burner stove, bathroom, sink modern ice-box, television, heater, lots of cupboards and storage space. 2 years old, used once, immaculate condition. $1500. 598-4725.

OLDER CAMPER VAN, BIG 6 rebuilt motor, chassis undercoated, excellent condition, very well insulated, sleeps 4, 6 ft. head room, stove, fridge, sink stereo, toilet, lots of cupboards, good tires. Asking $1,550. 478-5772 or 385-1921.

1969 ¾-TON FORD 360 V-8, AUTOmatic. Good condition. 1972 Week-N-Der 9' camper. 3-way 4 Q.F. fridge, furnace, range oven, extra battery, jacks, vanity room, porta potti toilet. $5300. 592-1058.

1974 TRIPLE E, 8½ FT. SLEEPS 6, 3-way fridge, 3-burner stove and furnace, used 2 weeks. Must be sold by 15th of June. $2195. 385-5109.

19' TRAILER, ELECTRIC brakes, large propane electric fridge,, propane stove and oven, toilet, sleeps 6. Excelent condition, $2150. 479-6554.

SAVE $1,000 ON HARDLY USED, 11' Caveman Camper, frig, oven, fan over stove, furnace, monomatic toilet and jacks. $3,495. 478-6296.

11 FT. 8 IN. CUSTOM-BUILT camper, needs truck, 8,000 pounds GVW, completely self-contained, custom features, like new, $3,500. 656-5256.

NEW 8.9' DELUXE CUSTOM camper, side dinette, 3-way fridg, $2,250. New wide box canopy, $335. 478-2483.

CANOPY AND ADD-A-ROOM FOR model T83 FM Vanguard camper, custom made, $110 or best offer. Porta Potti, $45. 652-1475.

CAMPER FOR SMALL TRUCK, built-in bunks and benches. Room for extras. Aluminum exterior. $450. or best offer. 478-2573 after 5.

'63-16' TEE PEE TRAILER, 2200 lbs., sleeps 6, propane, frig, stove, and oven—$1,395. 317 Arnet. 385-6060.

TENT-TRAILER FOR SALE, canvas and trailer in excellent shape, 642-5136, 2507 Sooke River Rd. after 5 p.m.

MUST SELL, SOFT TOP TENT trailer, well kept and clean. Best offer. 478-7419 after 6 p.m.

TOP NOTCH, 4x8 UTILITY trailer, 15" wheels, new rubber. 477-4377.

HARDTOP TENT TRAILER, sleeps 4, table, cupboards, $425. 478-2910.

SOFT TOP TENT TRAILER, sleeps six, kitchen storage, spare tire and add-a-room, $400. 478-2450.

CENTURY HARDTOP TRAILER, canopy, mattresses. Effortless crankup top, 386-1660.

20" CANOPY TO FIT A FORD Courier or Mazda truck, $275. Box 195 Lake Cowichan or 749-3472.

FOR RENT: 15-FT. SELF-CONtained trailer at Parksville. 382-8851.

1966 TRAVELAIRE TRAILER, $2500, excellent condition, 385-1585.

SOFT-TOP TENT TRAILER, $165. 388-9856.

8½' VANGUARD CAMPER, many extras, $1400, 656-3437.

1973 PATHFINDER, HT TRAILer, sleeps 5, $750. 598-4383.

13' AND 16' TRAILERS FOR rent. Day, week. 384-4818.

168 CAMPERS, TRAILERS AND MOTOR HOMES

COASTLINE
"TENT TRAILER" TRAIN LOAD SALE
Biggest values ever
Look at these prices

MODEL 416
Incl. sink, stove, water tank, crank-up, step, drapes, solid aluminum roof. Incl. spare. Sleeps 6.
$1550.34

"MODEL 426"
Incl. stove, sink, water tank, spare, propane bottle, closet drapes, crank-up, sleeps 6. 110V plug — heater, 12 volt lights, Step, front crank — only
$1938.00

MODEL 436
Incl. 3-burner stove, closet sink, water tank, 110-120 lights 110v plug-in, brakes, spare, heater, step, front crank, propane bottle. Only
$2234.61

MODEL 436
Incl. 3-burner stove, closet, sink water tank, 110-120 lights. 110V plug-in, brakes, spare tire, furnace, fridge, step, front crank, propane bottle, only
$2450.24

Immediate delivery and financing 10 per cent down—on approval of credit.

Get yours right now and save. No trades accepted at these prices.

COASTLINE
TRAILER CENTRE
1915 QUADRA ST.
388-6021
"TRY US YOU'LL LIKE US"
Dealer License No. D-3579

EMPRESS Leisureland
Victoria's Franchised
SECURITY DEALER!
See Us for the Complete Line
SECURITY
20' Mini Motorhome
SECURITY
Truck Campers
SECURITY
5th Wheel Trailers
SECURITY
Van Conversions

2524 DOUGLAS
FOR PROMPT AND COURTEOUS SERVICE
382-7121
or
382-5331
Empress Pontiac Buick Ltd.
Dealer Lic. D 7340

FENNELL'S TRAILER SUPPLIES
Parts — Propane — Repairs
Profiled Aluminum
GALAXIE CAMPERS
SPORTSMAN CANOPIES
Summer Hours
Open 7 days a week
6459 Pat Bay Hwy. 652-2511

QUALITY!
PARKLANE CAMPERS
PARKLANE TENT TRAILERS
READY TO GO!
REG MIDGLEY
Motors Ltd.
736 Cloverdale 385-8756
Dealer Lic. D-5383

HOLIDAYS?
1974 20' SECURITY motor home (only 2 left at old price) also take advantage of savings on 1974 G.M.C. ¾-ton trucks, SECURITY campers, VANDURAS, and van conversions. For appointment and demonstration phone CHARLIE PETERSON now, at EMPRESS PONTIAC BUICK LTD., 382-7121 or res. 592-0458. D.L. 7326.

REASONABLE FOR QUICK sale: 21½ ft. Custom Coach travel trailer, including double sink, 4-burner stove, eye level oven, 4-piece bath, TV aerial, floor heating furnace, etc. New condition. May be seen at Victoria in City Trailer Park.

62 SCHOOL BUS, '73 REBUILT engine, inside finished like motor home, shag carpet throughout, 8-track stereo, body A-1. Asking $4600 or best offer. location Campers Corner, Campgrounds, 3 miles south of Ladysmith. Phone 748-2149 Duncan.

OLDER TRAILER LOCATED AT Mountain View Resort, Shawnigan Lake. Fully furnished. Stove, fridge, and toilet. Also, 14 ft. plywood fibreglass ski-boat with 40 h.p. Johnson motor. $1800 or offer. 382-2881 or 382-8286.

1969 VANGUARD LO-BOY camper, propane stove and furnace, equipped with jacks and roof rack, new wiring last summer. Asking $850 or offers. 748-1094, Duncan.

15' HOLIDAY TRAILER fridge, stove and oven, furnace, electric brakes, equalizer hitch and brake control, best offer. 385-6407.

8' CAB-OVER CAMPER, SLEEPS 4, stove, icebox, sink and water tank. Roof racks and ladder. Weighs only 800 lbs. Can be seen at 813 Intervale Ave. 385-2372.

1973 WINNEBAGO, EXCELLENT condition, low mileage, asking $11,500, will consider trade for car or truck. 478-9337.

1974 27' PROWLER TRAVEL trailer with air conditioner. 384-3275.

SOFT TOP TENT TRAILER spare wheel, asking $350. Offers. 477-8857.

HARDTOP TRAILER FOR RENT. $45 per week. Phone 386-7302.

168 CAMPERS, TRAILERS AND MOTOR HOMES

COASTLINE

"SUPER SUMMER BUST OUT"
JUNE 16, 1974

CKDA ON LOCATION
FREE coffee and donuts
FREE DRAW on TRIP for 2 to THE WORLD'S FAIR

BRING THE WHOLE FAMILY AND HAVE A REAL GOOD TIME.

See the Fantastic
Lit-l-mate

Travel trailer, only 14'6" with all the goodies, fridge, furnace, stove, toilet, brakes — and room to spare for 4 — there's even a model just for 2 — with swivel chairs and carpet. A real must to see.

Plus Our Little
Trillium 13

The great little fibreglass trailer for import cars, limited stock available now, don't be disappointed.

ALSO
Prowlers
Kustom Koach
Travelaire
Sundowners

SEE THEM ALL ON JUNE 16 AT THE BIG SUPER SUMMER BUST OUT.

COASTLINE
TRAILER CENTRE
1915 QUADRA ST.
388-6021
NOW OPEN
MON.-FRI. 10 a.m.-9 p.m.
SAT. 10 a.m.-5 p.m
SUN 1 p.m.-5 p.m.
"TRY US— YOU'LL LIKE US"
Dealer Licence No. D 3579

impala CAMPING WORLD SIDNEY

THE MOST COMPLETE SELECTION OF TENT TRAILERS ANYWHERE!!
Quick Delivery
PRICED FROM $895

MOTORHOMES AND MINIHOMES
CHAMPION EMPRESS
JAMBOREE
all sizes available

TRAILERS
SPRITE and SKYLARK
Fully equipped, from $2595

5TH WHEEL
22' OLYMPUS
for the ½ or ¾ ton truck

Book TENT TRAILER Rentals Now!!

Open every day except Monday

10071 Galaran Rd. off Pat Bay Hwy in Sidney
656-5504
D.L. 2456

LAYTON
WEEK-N-DER
COUNTRY SQUIRE
GEM TOPS
DROP IN AND SEE the new WEEK-N-DERS 8 ft., 9½ ft., 11 ft. also the new IMPORT MODELS
SPECIAL:
NEW '73 — 22 ft. LAYTON TRAILER, fully self-contained. Was $5495 NOW $4495

Trailer Rentals
BOOK NOW for your VACATION at "RIVER BEND" Trailer Park in PARKSVILLE, B.C., in a new 19 ft. COUNTRY SQUIRE — self-contained, starting at $124 PER WEEK.

Dominion Motors
1703 BLANSHARD ST.
(across from Hudson's Bay Parking Lot) VICTORIA, B.C.
385-5012 Dlr. No. D-5536

1973 KUSTOM KOACH, 21½' travel trailer, fully self-contained, equalizer hitch, etc. incl. Built-in canopy, sleeps 5, many extras! As new condition, towed 300 miles! $5,400 or nearest offer. 477-5449.

1972 MONITOR TRAVEL TRAILER, 27 ft. self-contained, air-conditioning, electric brakes, tandem, many extras, like new. $4,900 or best offer. 478-6269.

1972 13' VANGUARD TRAILER, like new, used twice. Furnace, portable toilet, 3-burner stove, ice box, electric brakes and mirror. Sleeps 5. 478-1235.

'69 GLENDETTE 22' TRAILER, sleeps 6. 8x12 canopy, water purifier, built-in stereo cassette, tub, shower, toilet, excellent condition. $2995. 478-4768.

SMALL TENT TRAILER, LIKE new condition, soft top with mattresses, etc., sleeps 4, good tires, $250 for quick sale, 386-8544.

FORD PICKUP REAR SPRINGS, heavy duty ¾-ton, 1967-1970; camper clampers, tie downs '67-'72, new. 652-3120.

ECONOMICAL 1973 DATSUN 1600 sports truck and topper, ready for camping. First $3,000 takes. 382-7822 days.

NEW CONDITION 9½' CAMPER, 3-burner stove, 2-way fridge, electric water pump. Sleeps 4. $2150. 382-6448.

11'6" VANGUARD CAMPER FOR rent. Deluxe interior, electric toilet and electric water pump. Sleeps 6 comfortably. 385-5479 after 5 p.m.

BRAND NEW 8' CAMPER, steel frame, sleeps 2. Not cab over $975 or offers. 479-6741 evenings or weekends.

RENTING HARDTOP TENT-trailer, sleeps 5 or 6, cooking elements, sink, electricity, $45 per week. 477-4031.

5½' HOUSE TRAILER, PROpane gas stove and ice box, nicely finished. $1295. 2538 Government St. 385-0031.

1971—17½' TRAVEL TRAILER, Immaculate, sleeps 6, toilet, fridge, furnace, extras, phone 478-7895.

17½' SKYLARK TRAILER, sleeps 6, well kept. $1,850. Also 11' Caveman camper, deluxe model, all conveniences. $2850. 478-1038.

1969 ECONOLINE FORD WINdow van with raised roof, completely outfitted. $5,995. 388-9233 or 656-1376.

9'6" CAMPER, 1 YEAR OLD, fibreglass roof, alumium siding, 478-2286.

TRAILER FOR SALE, STOVE, ice box, sink, double bed, $550. 642-3748.

1972 VW WESTPHALIA CAMPER, 30,000 miles. Excellent condition, $5200. 388-4006, 4:30-7 p.m.

APACHE MESA TENT TRAILER, ice box, propane, sink, awning, sleeps 6. 592-2309.

1970 VOLKSWAGEN WESTFALIA, new motor, body in excellent condition. 598-1162.

INTERNATIONAL WALK-IN VAN, fully camperized. Phone after 5 p.m., 478-2064.

1972 HARDTOP TENT TRAILER, spare tires, 12-volt lighting system, like new condition. 383-8370.

FOR RENT 13' TRAVEL TRAILER, sleeps 4, self-contained, 478-5829.

OLDER THREE-BEDROOM MObile home, furnished, very reasonable. Langford. 478-1045.

168 CAMPERS, TRAILERS AND MOTOR HOMES

S. J. PEDEN LTD.
your
VANGUARD DEALER
See the complete line of Vanguard recreational vehicles
VANGUARD
—CAMPERS
—TRAILERS
—MOTORHOMES
—5th WHEELS
—CANOPY TOPS
—VAN CONVERSIONS

OKANAGAN IMPORT CAMPERS
fit Mazda, Courier, Datsun, Toyota trucks.

OPEN ROAD MOTORHOMES
'73 24' Open Road Slashed to $11,995
'73 20' Open Road Slashed to $9,995

TRADE-INS

'69 10' Okanagan, furnace, jacks, oven, toilet	$1895
'72 Okanagan, fits import	$1495
8' Markee truck canopy	$ 275

VAN TOPS
Yes, we supply and install fibreglass van tops.

CAMPER RENTALS
If you have a truck and require a camper reserve now!

PARTS AND ACCESSORIES
If you're building a camper, trailer, or boat, or converting a van or just modifying what you have be sure to see our large assortment of SINKS, FRIDGES, ICE BOXES, INSULATION, HOT PLATES, ROOF VENTS, WINDOWS, SPRUCE FRAMING PANELLING, TOILETS, LIGHT FIXTURES, HEATERS, WATER TANKS, TABLE LEGS and many, many other useful items.

KEEP COOL!
Buy your Coleman Air conditioner now

12 volt Evaporative air conditioner	$195
10,000 BTU	$450
13,000 BTU	$495

OPEN 8:00-5:00, Mon.-Sat. UNIT SALES LOT OPEN TILL 9:00 THURS. AND FRI.

S. J. PEDEN LTD.
Dl. 7338
2855 Quesnel St.
386-3464

BENDIX CENTURION Motorhomes
ARISTOCRAT Trailers
Campers
Trav-L-Mate

1974 CENTURION 19' motorhome. Air conditioning, many extras, fully self-contained.
WAS $12,950 NOW $11,950

1974 CENTURION 22' motorhome. Air conditioned, Fully self-contained.
WAS $13,595 NOW $12,595

HORWOOD MAZDA
385-1451
Johnson and Blanshard
DEALERS LIC. D-7222

1969 17½' TRAVELAIRE TRAILER, as new, sleeps 6, furnace, fridge, toilet. Also 8x10 add a room cabana. Custom made to fit 17' trailer, may be sold seperately. 382-4473.

FUNCHAFT 174 CHEV 20, 250, 8 cylinder, power steering, power brakes, frig, stove, toilet. A beautiful camping unit. $9600. Private. 592-1315.

19 FT. FLURY MOTORHOMES, compact, strong, warm and cool, self contained. Priced right. Jackson's, 974 Goldstream, Hwy 1-A, D-6000.

16' TRAILER, SLEEPS 4. PROpane fridge, lamp, furnace, 3 ring plate. Sink and 16 gallon tank. $1500. 908 Cloverdale.

1973 NORCOLD 12 AND 110-VOLT 3-cu. ft. fridge, only 50 hours. $190. 656-4358.

ARISTOCRAT LIL 'LOAFER, EXcellent condition. Sleeps 5, $1050. 477-4732.

13' TRIPLE E, COMPACT TRAVel trailer, sleeps 6, excellent condition, $1,800. 592-6892.

1968 TENT TRAILER AS NEW soft top, $400. 382-0420.

9' RANDELL LOWBOY CAMPER, $850. 479-5924.

SOFT TOP TENT TRAILER, EXcellent condition, $285. 385-5300.

23' PROWLER TRAILER, BRAND new, $4500 cash, 478-8258.

IROQUOIS SOFT-TOP TENT trailer, sleeps 6, 656-1927.

1969 BENSON TRAVEL TRAILER. 479-4727.

FOR RENT OR SALE, 1968 17' Travelaire. 477-5167.

169 MOBILE HOMES AND PARKS

2 BEDROOM, 10X42, WITH porch. Set up. No pets. $4,500 or closest offer. 385-2968 before 2 p.m., after 2, 382-4235, leave message.

DOUBLE-WIDE MOBILE HOME, 24'x50', 2 years old, washer, dryer, 3 bedrooms. Must be moved, $19,000. Phone days 385-0323, nights 384-9863.

'68 GENERAL TWO-BEDROOM mobile home. Fully furnished, washer and dryer, color TV, located at Pedder Bay. $5600. Phone 478-4081. Moving, must sell.

1973 GENERAL DELUXE 12'X68' three bedrooms, partly furnished, on near ½ acre. Lot can be rented monthly or leased. 478-8927.

LARGE, FURNISHED QUALITY mobile home on rented private lot. Many extras including washer and dryer. 478-6182.

FOR SALE REX MOBILE HOME, 12x40, completely furnished, view at No. 8-1455 Craigflower June 15 and 16.

DUCHESS 12X60', 3-BEDROOM, front kitchen, located in Langford area, must be moved. $8900. 478-2668.

OLDER MOBILE HOME COMplete with annex, 840 sq. ft., living area. Best offer. 478-3160.

TRAILER SPACE AVAILABLE in unserviced lot 10' from Shawnigan Lake. 385-8609.

169 MOBILE HOMES AND PARKS

BOB'S
MOBILE HOMES LTD.
25 Crease

WHOLESALE SPECIALS
1 only

28'6" TIMBERLINE	$6895
25'6" TIMBERLINE	$6695
27' HOLIDAIRE	$5895
MINI HOME — Reg.	$11,250
Special	$10,250

14', 15', 16', 17', 18', 19', 13' Travel Trailers in stock

Honey 98
Honey 900 lb. trailers $2395 up

DELUXE hardtop tent trailer
USED tent trailer, $450

MARLETTE and GLENDALE homes—approver for private lots.

386-3623 D7457 478-4979

Happy Valley HOMES LIMITED
Dealer's No. D-1837
2681 Sooke Road
478-8303

—Park space available with all purchases
—Choice of 4 different locations
—Good variety of stock selection

TOTE-EM Trailer Sales

12x64 Safeway 'MANOR' A TREAT TO VIEW! 2-bedroom, front kitchen, plus custom built 3rd bedroom or den. Situated on a lovely easily maintained adult lot in TRI-WAY MOBILE HOME PARK. TO VIEW CALL: 384-8791.

12x68 Safeway 'CANADIANNA' 2-bedroom, utility room, plus private dining room. If you have a space here is tremendous value.
PHONE 384-8791
Dlr. Lic. No. 25094

30X8 TRAILER WITH EXTENDed livingroom and covered patio, in trailer park, adults only, immaculate condition, mostly furnished, call 383-0585 before 5 p.m. or 385-9487 after 8 p.m.

178 SUMMER RESORTS

FOR RENT ON NORTH PENDER Island, month of August, waterfront cottage on private farm, all facilities, suitable for a quiet holiday, public golf course, adults only, minimum rental 2 weeks, $185, 4 weeks, $350. Phone 112-629-3575.

PIONEER PACIFIC CAMP
Offers first class camping for boys and girls in enchanting Gulf Islands.
Challenging outdoor programme including sailing.
Details 386-8691 or 246-9613

PRIVATE WATERFRONT FOR rent on Cowichan Lake. Furnished cottage. Full plumbing, cablevision, telephone. Sleeps 6. Mrs. M. Smith, 479-4705.

COTTAGE ON BEACH AT COWichan Lake, sleeps 5, good swimming, boats available. Phone 385-7337, Monday to Friday.

QUALICUM BEACH
Reserve now, don't be disappointed, cottages facing beach. For up to 6 persons. Call 752-6151.

SHAWNIGAN LAKE WATERfront, 20' trailer for rent, adults only. Please call 658-8315.

CABIN FOR RENT FOR SUMmer months on Salt Spring Island. Information call 478-2327.

WANT TO RENT CABIN ON Shawnigan Lake, July 20 to 27. 479-3277.

CABINS ON SHAWNIGAN LAKE, weekly or monthly rental. 479-2207.

181 TOURIST ACCOMMODATION

3-BEDROOM MOBILE HOME, heat, water, power, phone, totally furnished and equipped, on 2-acres, ½ mile from Horse Lake. Available July 7 to August 31. $75 per week or ? Contact E. Nutley 395-2855 or General Delivery, 100 Mile House.

SALT SPRING ISLAND OCEAN front housekeeping cottages, with sundecks. Clam shell beaches, boats, available for adults seeking seclusion. Spindrift Inn, RR No. 1, Welbury Point, Ganges. 537-5311.

SHAWNIGAN LAKE WAterfront cottage for July and August. Weekly or monthly. 598-7053.

DELUXE BACHELOR SUITE, $90 a week. Adults, no pets Available July 1. 1940 Fort. 592-9516.

185 CONVALESCENT AND REST HOMES

FAIRFIELD HOMEY RESTHOME 2 semi-private rooms for lady, needing care. Reasonable rate, excellent meals, good nursing. Tray service in room. Laundry, hair set. Welcome to visit. 384-1750.

CHARMING ACCOMMODATIONS. Ladies, no stairs. Nutritious meals, kindly attention. 384-0693.

LOVELY ROOM, SINGLE OR double, in small guest house near park and sea. 385-4632.

SEMI PRIVATE ROOMS, LADIES only. 385-1814.

190 ROOM AND BOARD

SHEFFIELD MANOR, BRIGHT sunny room available for senior citizen, excellent meals, reasonable rates, home care, 383-1352.

FREE ROOM AND BOARD FOR a reliable working woman to be with an elderly lady at night. 382-9772.

ROOM AVAILABLE FOR GIRL to share with 3 other girls. 598-6541.

ROOM AND BOARD IN EXchange for light housekeeping Female over 18. 479-2216 after 5.

BOARD, PRIVATE ROOM, laundry and TV room, in new home. 479-5057.

193 ROOMS TO RENT

SUBLET FURNISHED ROOM IN spacious co-op house, Jubilee area, vegetarian, non-smoker, July 1—August 31, $75 per month inclusive, 383-1084.

COMFORTABLE ROOM, CLOSE to downtown, board optional. 315 Vancouver St.

$55. NICE ROOM. CLEAN, WORKing person. Non-smoker. Waterfront. 598-7168.

FURNISHED ROOM AVAILABLE July 1. Call after 5, 386-1597.

197 HOUSEKEEPING TO RENT

GORGE ROAD. FURNISHED room, fridge, hot plate, quiet, all found. Own bathroom. Middle-aged businessman only. $70. 388-9490.

UNFURNISHED 2 LARGE rooms for mature couple or lady. Fridge, stove, utilities, $90. 1000 Tillicum. 658-5736.

MALE 26 — WOULD LIKE 2 people to share, furnished, 3-bedroom lower duplex, July 1 occupancy, $75, 477-9672.

LARGE HOUSEKEEPING ROOM, stove, fridge, sink, furnished, near Parliament Buildings, middle-aged man or woman, 385-8360.

ALL FOUND BASEMENT ROOM with kitchen, share bath with 2 other men. 382-5624.

FURNISHED ROOM, QUIET, bright, gentleman, $60. 127 Menzies, 598-5386.

$69. PANELLED BASEMENT room. Near hospital, university, Gentleman. 1618 Richmond.

FURNISHED HOUSEKEEPING room, close to downtown, 383-5761.

197 HOUSEKEEPING TO RENT

NEAR FORT-COOK. FRIDGE, stove, sink, free cablevision, parking, 384-5920.

FURNISHED ROOM, FAIRFIELD area. Suitable for working person. $70. 382-4480.

$60. REFINED ACCOMMODATON for mature lady. Central. Quiet. 479-4353.

RITZ HOTEL
710 Fort St. 383-1021

200 APARTMENTS TO RENT UNFURNISHED

CARNARVON MANOR
78 Luxury Suites
1243 Bay St.

1 bed from $165
2 bed from $200
6—2 beds plus den from $225

Featuring:
Indoor heated swimming pool, sauna, w/w carpeting, drapes, controlled entrance, coloured appliances, wallpaper in bathroom.
For futher information, please call:
Resident Manager,
Mrs. Williams
382-1202
Sorry, no children — no pets

Chateau Victoria
740 Burdette Ave.
NOW RENTING!

Victoria's newest downtown residential and commercial complex. Breathtaking panoramic views of the city, sea and mtns. Superior fire and sound-proofing, wall-to-wall carpets, drapes, balconies, colored appliances. Desk clerk on duty 24 hrs. "Parrot House" roof top restaurant. Covered parking.

1 bdrm. suites	$174-$220
2-bdrm. penthses from	$425

INFORMATION: CALL 382-4221

RESERVE NOW
Verinda Place Apts.
2639 FIFTH ST.

Bachelor	from $129.00
1 Bedroom	from $169.00
2 Bedroom	from $209.00

P.R. BROWN & SONS, LTD.
762 Fort Street
385-3435

HARBOUR TOWERS
A full facility 12-storey building
—hotel and related services
—quality restaurant dining room with room service
—swimming pool
—hydrotherapy pool and sauna
—underground parking
—24-hour staff
—wall-to-wall carpets and balconies.

Bachelors	from $165
2 Bedroom	July 1, $295

LUXURY APPOINTED PENTHOUSES
—Sweeping views, 1,300—1,400 sq. ft.
—Wall-to-Wall carpets
—Brick feature wall with electric fireplace
—2 Bedrooms, den area, 2 baths
—Formal living, dining room
—Free hydro, free parking
Penthouses from $550

PRESTIGE OFFICE SPACE AVAILABLE
For further information and courteous service please contact Harbour Towers, 385-2405.

MARKET GREEN
NEW PARKLIKE DOWNTOWN LOCATION
908 MARKET ST.

Bachelor	$142 month
A few 1 Bdrms from	$160 month

All inclusive. H. W. heat, cablevision, parking, sauna, rec. room.

PHONE 385-0422

MORNINGSIDE WEST
(Larchwood and Laval)
3-bedroom Town homes featuring 2 and 3 bathrooms, full basement, low cost auto-oil heat, wall-to-wall carpeting, drapes, fridge, range, washer-drier, fireplace. 1220 and 1281 sq. ft. Byron Price and Associates Ltd., 385-2458.

AVAILABLE IMMEDIATELY Suitable for 3 occupants. Deluxe Esquimalt waterfront suite. 3 bedrooms, fireplace, w-w shag, pool, sauna, games room. Good references essential. Call Mrs. Nicholson 385-5229. West Coast Management.

PARKSVILLE, B.C.
Retire or relocate in new apartment in famous beach vacation land. Quiet area. Close to beach, and downtown. One and two bedrooms. Responsible adults only. No pets. For details write "The Petigrew House", Box 1107 Parksville, B.C.

IMMEDIATE OCCUPANCY New 1 and 2 bedroom suites. Pool, sauna, games room and parking facilities. Sorry no children or pets. West Coast Management, 382-3721.

NEW 2 BEDROOM. ESQUImalt area. Close to bus, shopping, controlled entrance, sauna and games room. Laundry facilities. Resident Manager, 383-5647, West Coast Management.

CONDOMINIUM — FANTASTIC seaview. 2 Bedrooms, close to town, whirlpool and sauna, $325 per month. Immediate possession. 382-5171. The Zeiglers, 592-1768. Canada Trust Company.

FORT ST., GROUND FLOOR, larger 1 bedroom. Available July 1, $152.50. 598-3571 or 598-5367 after 5 p.m.

200 APARTMENTS TO RENT UNFURNISHED

BB BROWN BROS. on BLANSHARD
385-8771 (ANYTIME)

BACHELOR SUITES
$ 90—146 CLARENCE STREET, older preferred. Vacant.

ONE-BEDROOM SUITES
$215—PANDORA VILLA, 1130 Pandora Ave., furnished suite. July 1st.

CONDOMINIUMS
$300—1450 BEACH DRIVE, one-bedroom suite. Vacant.
$500—1211 BEACH DRIVE, two-bedroom suite. Vacant.
$400—1420 BEACH DRIVE, two-bedroom suite. Vacant.

"Sorry no children or pets"

BROWN BROS.
ON BLANSHARD
385-8771 Anytime!

MACAULAY EAST
Apartments
948 Esquimalt Road

—Now Renting — large well appointed one, two, and three bedroom suites.
—Terrific Views of the City, Sea and Olympic Mountains.
—Features Swimming Pool, Sauna, Swirl Pool and Exercise Room.
—Courteous Resident-Manager. Phone 384-2512.
P. R. BROWN LTD.
762 FORT ST.
385-3435

Park Pacific

THE SEAPORT
200 DALLAS RD.
Finely appointed suites located on the waterfront at Victoria's gateway to the Pacific across from the breakwater. For the most discriminating. A prestige address, all appointments tastefully carried out.

1 only sea view suite immediately available, 2 bedrooms, 1½ baths, 920 sq. ft.	$290
Deluxe 2-bedroom, 925 sq. ft.	$255

THE LORD HARLEY
3220 Quadra St.
Only a few top quality suites left. Large architect designed suites, with all amenities.

2 bedroom, approx. 1,000 sq. ft.	$255
2 bedroom, 1½ bath	$260
3 bedroom, 2 baths 1,280 sq. ft.	$305

Mature young adults are welcome. Sorry no pets. Call our courteous resident manager Mr. L. Salon 386-3711 Suite No. 106 or Mr. H. Lipp, Property Manager 383-2225.

NEW 94 SUITE APARTMENT
ELDON PLACE
Eldon Place and Burnside Road (near Woolco)
1, 2 and 3-bedroom suites, featuring indoor heated swimming pool, sauna swirl pool and many other amenities.
Mature adults only, no pets.
Call Muriel or Del Delahunt, 386-0614.

THE SHALAMAR
2644 Prior (off Hillside)
2 bedroom available immediately $185.
1 bedroom available July 1st. $160.
Call Res. Mgr. for appointment to view 388-6930.
Adults only — No pets.
TUDOR ESTATES
2030 Douglas St.
382-2721

THE HORIZON
SHELBOURNE AT MIDGARD
Large new deluxe 45 suite apartments, Mountain view, close to shopping centers. 1-bedroom, $165 and up. 2-bedroom, $205 and up. Mature adults. Sorry no pets. Call Mr. or Mrs. Croft 384-6369 for appointment.

THE PONDEROSA
1184 Esquimalt Rd.
383-3065
2 bedroom corner suite available immediately $179
Adults only — no pets
TUDOR ESTATES
2030 Douglas St.
382-2721

THE CHATELAINE
1435 Elford
(Between Fort-Pandora)
2 bedroom, available July 1st. $175. Contact Res. Mgr. 383-6809
Adults only no pets
TUDOR ESTATES
2030 Douglas St
382-2721

VISTA ROYALE
1345 PANDORA AVE.
Beautiful suites in new block. Only a few 2-bedroom suites left. Phone resident caretaker, 382-7493.

HYBURY HOUSE
3868 SHELBOURNE ST.
2 bedroom $195
Includes indoor swimming pool, sauna, swirl pool, billiard room.
Resident Manager, 477-9601

RUDYARD KIPLING
1420 BEACH DRIVE
Luxurious 2 bedroom, 1400 sq. ft., 5th floor suite, quality carpet and all appliances. Panoramic sea view $425. Appointment through Canada Trust. 382-8111.

ESQUIMALT — NEW
Available July 1. 2-bedroom waterfront apartments. Pool, sauna, games room. Adults only please. Call resident manager, 385-5229. Westcoast Management.

TIDY DOWNSTAIRS SUITE near Cedar Hill on Hillside. Separate bedroom, kitchenette, shower, utilities included, private entrance. $130. per month. Available June 15. 592-7624 between 7 to 9 p.m.

APARTMENTS FOR RENT
Fernwood and Bay area
Three 1-bedroom
One 2-bedroom
Call 386-0411

1 BEDROOM $160, PARKING, heat and cable included, wall-to-wall shag, 1-year-old, near Mayfair, clean reliable tenants only. 386-2723.

JULY 1, $125, LARGE BACHElor, private entrance, complete with heat, cablevision and parking, 1006 Tolmie, phone days 385-4474, evenings 382-8307.

JUNE 15, SMALL ONE-bedroom suite in prestige building, Beacon Hill Park area. Suit single retired quiet person, $149. 385-1187.

BOWKER MANOR, 2233 BOWKER ave., 1-bedroom suite. Rugs, drapes, hydro included. July 1. 592-1167.

1-BEDROOM, SEASIDE, WALL-to-wall, fireplace, quiet older people only. $250. 598-8261 or 652-3668.

1 OR 2 BEDROOMS, CLOSE TO town, adults. 385-2536 or 385-9978.

1 BEDROOM CLOSE TO TOWN. $147. For information call, 385-4939.

200 APARTMENTS TO RENT UNFURNISHED

KIRKCALDY APTS.
575 Marifield. Close to parliament buildings on quiet street. Wall to wall, drapes, cablevision, and heat. Bachelor apartment for June 15, $127. 2-bedroom for July 1, $185. 384-9008.

ONE BEDROOM SUITE, IMMEDiate occupancy, wall to wall, colour appliances, cablevision, sauna, contrlled entrance, elevator. Sea view. $169 and up. 388-8031 also 382-5074 after 2:30 until 6:30.

OAK BAY, NEW 2-BEDROOM apartment with ocean view. Underground parking, wall-to-wall broadloom, 2 full baths, large kitchen includes: washer, dryer, dishwasher, $400. 477-5463.

NEAR NADEN, 1340 SUSSEX ST. Available June 15 bachelor suites, $125-$135. Available July 1, bachelor suite $140. Controlled entrance, sauna, carpets, elevator, Phone 382-1407.

GORGE AREA, LARGE 1-BEDroom apartment, main floor for middle aged couple. Heat and laundry included. $135. Available July 1. 385-5138.

COACH HOUSE APARTMENTS, 1255 Grant St. Bachelor suite, available July 1st, $102.50 per month, heat, cable, parking included. Phone 382-8536.

MODERN 1 BEDROOM, LARGE sitting and dining area, stove and fridge, cablevision, garage, free laundry. $130 month. No children. 384-5473.

MODERN 1 BEDROOM CLOSE to Sears, utilties and parking. Adults nly. NO pets. July 1. 479-3402.

JULY 1 — 1 BEDROOM $155.00. Bachelor 126.00. Mature adults only. Therapy pool, sauna, games room. No pets — 384-1316.

OAK BAY AVE., 1-BEDROOM, heat and cablevision, small pet, quiet person, $95 month. 598-1515.

1-BEDROOM SUITE, WALL-TO-wall carpet, cable, heat, water included, $150. 382-9995.

DINGLEY DELL
1-bedroom apartment, available June 15. Couple only. 384-3989.

JULY 1, $85. 3 ROOMS, SELF-contained. Some utilities. Apt. 6, 645 Dunedin, after 6 p.m.

1-BEDROOM SUITE, WALL - TO-wall carpet; Fairfield area. 386-0657 or 384-2898.

4-BEDROOM APARTMENT, available immediately, $250. Phone 479-7645.

$95 A MONTH, AVAILABLE NOW. 1 bedroom suite. 384-2772.

201 APARTMENTS TO RENT FURNISHED

THE ROYAL SCOT
425 QUEBEC ST. 385-3543
This new apartment bldg. offers: Fully furnished 1 BR suites — Color TV, shag carpets, linen, dishes, laundry facilities, indoor pool, whirlpool, sauna, games room, underground parking.
OCEAN PROP. MANAGEMENT

FULLY FURNISHED BACHELOR room, small balcony, share bath and kitchen with one person. Single working adult, non-drinker, with reference. 344 Cook St., $98, including all facilities. Phone 383-1305.

SUBLET OCTOBER 1, 1974 TO April 30, 1975, tastefully furnished and fully-equipped, 1 twin bed apartment. Oak Bay, Victoria. Only non-smokers and fussy housekeepers need apply. References required, $250 per month. 598-5049.

LARGE FURNISHED 1-BEDroom apartment, secluded location utilities included. $165. Available July 1. 384-5764.

YOUNG MAN 16-27 TO SHARE older apartment, must be non-smoker and neat. 384-2717 after 5 p.m.

1-BEDROOM, FULLY FURnished apartment, Rockland area. Available June 26 to Sept. 26. Lady preferred. 598-7401.

DELUXE BACHELOR SUITE, $90 a week. Adults, no pets Available July 1. 1940 Fort. 592-9516.

$95—3 ROOMS, WALKING DIStance to town. Suit older lady. 592-2038.

REASONABLE, SPACIOUS 4-room suite. Hospital, university. Couple. 1618 Richmond.

GIRL TO SHARE APARTMENT. Phone 386-1059 after 5:30.

202 APARTMENT FURNITURE TO RENT

Three Rooms from $30 per month
STANDARD FURNITURE
382-5111
Immediate Delivery

203 APARTMENTS WANTED

RETIRED COUPLE SEEK A large 1 bedroom or 2-bedroom suite with a sea view near Beacon Hill Park or Beach Drive. Please phone 382-7211, Local 153.

RELIABLE GOVERNMENT EMployee and 2 teenagers require 3 bedroom heated accommodation. Up to $200. 479-1602 before 5, 385-1637 after 5 p.m.

TWO MISSIONARIES URGENTLY require bachelor suite, Langford-Colwood area. Reasonable rent. References. 478-5719.

1-BEDROOM APARTMENT, needed immediately, for newly-wed couple, 592-1582.

206 DUPLEXES TO RENT

4 BEDROOM DUPLEX, FRIDGE, stove, washer, dryer, wall-to-wall carpet, fireplace, cablevision, heat included, 1 bedroom, has separate entrance and own bathroom, and can be sublet, children over 12 and no pets, phone 479-1375 or 479-6052.

LOWER DUPLEX, QUIET RESIdential district, Oak Bay, over 1,100 sq. ft. One-bedroom, cable, wall-to-wall, drapes, appliances and heat included. Available July 1. $225. 598-6338.

LANGFORD
2-bedroom, full basement, freshly painted. Has fireplace, fridge and stove. Maximum of 2 children. No Pets! Available July 1. $200 per month. 478-7970.

FOR 2-3 MONTHS FROM JULY 1. Pleasant two-bedroom upper duplex. Wall-to-wall carpet, convenient location. $175 monthly includes heat. 388-7275 evenings.

OAK BAY SIDE-BY-SIDE MODern duplex, 2 bedrooms up, 2 bedrooms and bathroom down. Available July 1st. $285. Phone after 6 p.m. 592-6315.

QUIET TENANTS FOR 1-BEDroom side duplex. Fridge, stove, heat, garage, view. Near Simpson Sears, $150. 592-1893 after 5 p.m.

210 HOUSES TO RENT UNFURNISHED

WATERFRONT
Luxury "A" frame on Ardmore Drive in Central Saanich. 2 bedroom plus den, 2 full baths, one with whirlpool. W.W. carpets thru. basement. Available immediately. Lease and references required. $400 per month.
2473 CURRIE ROAD — 2 bedroom no basement bungalow located in Oak Bay near marina and golf course; beautiful large garden. No children or pets. Available June 15th.
PEMBERTON, HOLMES LTD.
384-8124 or Nights 384-8126

SOUTH OAK BAY, TWO-bedroom charmer available July 15 on 6 or 12-Months lease. Modernized and beautifully maintained with excellent kitchen with fireplace, stove and fridge and light colored broadloom requires careful tenants with references. $325 per month. Call: Eleanor Sanderson, 388-4271 or 384-9610. J. H. Whittome and Co. Ltd.

OLDER COUPLE WANTED AS tenants of beautiful main floor of new two-bedroom house in quiet Sidney area. Large yard with garden and deck. Utilties included. $250 per month. 656-5829 after 5 p.m.

BRAND NEW 3-BEDROOM, 2 bathrooms, W-W throughout, Brentwood Area. $350 per month, available July 1st. References required.
Douglas Realty Ltd.
385-8784

UNIVERSITY GARDEN HOMES. 2-bedroom family townhouse, 1½ bathrooms, rumpus room opening on to acre of lawn, sundeck, heat, hotwater, drapes, cablevision and appliances, available 1 July, no pets, $250 a month. 386-6235.

BRAND NEW 2 BEDROOM home. Wall to wall throughout. Colwood area. Sorry, no pets or children. $350 per month. Available approximately July 1. References required. 386-9268.

PRIME GORDON HEAD. 3 bdrms., 2 baths, 2 F.P.'s brand new, fridge, available soon. $365.00 per month. J. A. Henderson Realty Ltd. 385-9741 9 to 5 P.M. only.

210 HOUSES TO RENT UNFURNISHED

JULY, AUGUST, PLEASANT 3-bedroom, with furnishings, no steps, wall-to-wall carpeting, fireplace, quiet street, High Quadra, no pets or young children, $300, 479-6751 after 10 a.m.

CRAIGDARROCH FOUR LEVEL 5 bedroom Plus attic Dormatory or studio — 2 Fireplaces — 2 plus Baths — Spacious Grounds — Appliances optional. $600 per month contact 383-7207.

3 BEDROOM HOME, MODERN kitchen, wall-to-wall, separate dining room, full size basement, quiet street, close to schools, shopping, bus. July 1. $340. References. 384-4292.

WATERFRONT HOME FOR rent on Galiano Island for reliable healthy retired couple on long-term lease, reduced for caretaking of adjacent summer properties. Reply Victoria Press, Box 652.

CLOSE TO WATERFRONT AND park, lovely 5-bedroom home with large indoor swimming pool. Living room, den. Quiet area. On yearly lease, by appointment only. 479-1102.

AVAILABLE AUGUST 1 NEW ORchard Hill Townhouse, 3 bedrooms, 1½ baths, fireplace, basement, fenced patio, pool and play area, $300 per month, no pets, 479-5109.

HOME WITH 3 BEDROOMS PLUS family room. Gordon Head area. Available July 1. $350. Phone 477-9138 after 6 p.m.

LARGE BEDROOM IN HOME, own bathroom, share/shower bath. Near beach. Wall to wall carpet. No pets. 592-3494, 9-3 p.m.

TO RENT, HOUSE IN THE country, Prospect Lake area, from June 22 for 9 weeks. On one acre. Responsible adults only. 479-8489.

2-BEDROOM AND DEN, MAIN floor, wall-to-wall throughout, fireplace, 3 blocks from Jubilee Hospital, $210, 592-4901, 598-7513.

2 BEDROOM HOUSE FOR RENT, Gorge area, available July 1. 479-6736.

211 HOUSES TO RENT FURNISHED

FOR LEASE: AUGUST 1ST, 1974, to June 30, 1975, furnished, fully modern five-room cottage, located 10854 Madrona Drive, R.R. 1, Sidney. Can be viewed after July 1. Write Williams, 845 Evelyn Drive, West Vancouver, or phone Vancouver, 926-1767. $240 plus utilities.

BRENTWOOD BAY, FOR SINGLE responsible person, or possible for a couple, very pleasant surroundings, should be willing to assist with house and garden duties. Rent to be discussed. 652-1702.

TO RELIABLE TENANTS, JULY and August or longer, 3 bedroom, 3 bathrooms, luxury, ocean front, near beach and golf courses. Phone evenings, 656-4898.

ESQUIMALT 2-BEDROOM, adult family only. No pets. Water and cablevision included. References. Available to Dec. 1. 383-4241.

COMPLETELY FURNISHED 3-bedroom house for July and August, for responsible adults. 382-6871.

AVAILABLE IMMEDIATELY small basement suite, near University. 477-9863.

FURNISHED SEASIDE HOME, close to University, 2 bedrooms, $350, available July only. 477-5179.

212 HOUSES WANTED TO RENT

PLEASE RENT US A HOME
WHERE OUR DOGGY CAN ROAM
AND OUR CAT CAN CHASE MICE AWAY
WHERE OUR CHICKENS CAN CROW
AND OUR GARDEN WILL GROW
WITH RENT WE CAN AFFORD TO PAY

HOME, HOME ON THE RANGE
SOMEWHERE AROUND GLANG COLME
WITH AN OIL STOVE AND TUB
WE'RE NO FLUBADUBDUBS
PLEASE WILL YOU RENT US A HOME?

WE'RE HONEST AND TRUE
WITH REFERENCES TO SHOW YOU
WE CAN DO MOST KINDS OF REPAIRS
A FIRE UNDOUSED
BURNED UP OUR OLD HOUSE
OH DEAR, WE'RE GETTING GRAY HAIRS

POEMS, POEMS ARE SO STRANGE
WE HOPE THIS ONE PLEASES YOU
WRITE OR CALL REAL SOON
THERE'S NOT MUCH LEFT OF JUNE
LET'S SEE WHAT WE CAN ARRANGE

Jim and Lou McMaster
479-8112 Ext. 19

FAMILY RETURNING FOR dash of brisk western air want to rent cottage on Saanich Penninsula or Colwood or 3-bedroom house-apartment in Victoria, fully furnished August 11 to Sept. 1 inclusive. Baby bed and high chair desirable write all particulars E. J. Bergbusch, Aid and Development Division, Department of External Affairs, Ottawa.

WANTED FOR RENT OR 1 year lease by a University Professor a 4 or 5 bedroom home located in any good area in the city of Victoria or surrounding area as of July 1st. Please contact Gordon B. MacDonald, Principal Properties Ltd., 477-9514.

CHRISTIAN COUPLE WILL tutor in classical guitar, piano, pottery and English literature in September for lease of 3-bedroom house with fireplace in country. 386-1760, 211-430 Michigan St., Victoria.

RELIABLE COUPLE NEED 1 TO 2-bedroom home in Sooke area with scenic location. Reasonable rent. Aug. or Sept. 1 for Sooke elementary teacher. Call collect 736-7107 Vancouver. Will be in Sooke June 19 and 20.

WANTED: 2 OR 3-BEDROOM house in country, West Saanich preferred, for reliable working mother with one child, references available, long-term occupancy, not over $200. 386-6915.

RESPONSIBLE WORKING COUple and 3-year-old require 2-bedroom house, preferably in the country or in a quiet area, long-term occupancy, references available. 592-2387.

RESPONSIBLE GENTLEMAN requires by July 1st, smalll house in Saanich area, suitable for 2 school age children, and small dog. Phone 598-3629.

RESPONSIBLE GENTLEMAN requires by July 1st, small house in Saanich area, suitable for 2 school age children and small dog. Phone 598-3629.

JULY 1, BUSINESS MAN AND family, 2 university and 2 elementary children with family dog, require 3 or 4-bedroom older home with basement. 386-3414, local 24.

AUGUST 1ST; WISH TO RENT 3-bedroom home, town or Saanich Penninsula, must be clean; call 385-0911, Monday to Friday 9 a.m. to 4 p.m.

HOUSE WANTED TO RENT OR option to buy, Brentwood area, by woman, good careful tenant, excellent references, 652-3696 evenings.

RESPONSIBLE WORK COUPLE needs small house or duplex by July 1. Around $200. Please call after 5, 385-8040.

YOUNG MARRIED COUPLE want to rent 1-2 bedroom house in Langford-Colwood area. Reasonabe rent. No children or pets. 479-8695.

RESPONSIBLE YOUNG PEOPLE and 5-year-old want 3-4 bedroom house, duplex, $200-$300. Will fix up. References. 383-4708.

U.S. IMMIGRATION OFFICER desires 3 or 4 bedroom furnished house for immediate occupancy for 1, 2 or 3 months. 384-3114.

SECLUDED COUPLE, WITH 5 year old, dog, 2 bedroom, fireplace, oil or gas $180-$200? references, 383-5688.

WANTED: 2-BEDROOM HOUSE or duplex, young couple expecting first child. Under $175 per month. No pets. 382-2753.

3-BEDROOM HOUSE, GORDON Head-Cedar Hill area, by August 1. 477-9217.

3-BEDROOM HOUSE OR DUplex wanted by July 1. 385-3880 after 5:30.

WANTED TO RENT 2-BEDROOM house for couple with young child. From September. 479-3028.

NEEDED JULY 1, 3 BEDROOM house or duplex. Adults. References. 479-2798.

2-BEDROOM HOUSE OR DUplex, will pay $230, for July 15. 384-5478.

WANTED FAST, 2-BEDROOM for a couple with child and dog, $200 for July 1. 382-2485.

215 HALLS, WAREHOUSES, STORES AND OFFICES TO RENT

Montreal Trust
PROPERTY MANAGEMENT
a complete service
Rentals-Leasing-Consulting
1057 Fort Street 386-2111

OFFICE SPACE
2610 Douglas
1,000 sq. ft. of finished space Private entrance, reception and 2 private offices. $270.00.

DOCTORS
We have space available near Jubilee Hospital at OLD RATES. We design the space to your requirements. Good parking, you will like this area.
HATLEY HOLDINGS LTD.
385-5911

FOR LEASE
367 Burnside
Opening August '74

Office Space	3000 sq. ft.
Store space	800 sq. ft.

Office space can be leased in one unit or 1500 sq. ft. per floor or smaller. For further information please call Mr. Stricker at British American Realty Ltd., 385-1431 any time.

FOR RENT STORE OR OFFICE approx. 1000 sq. ft. with full basement and rear access. Discovery St. near Douglas, $295 per month. Apply Mrs. Evans, 2000 Douglas St. 385-7777.

2 SUITES, 750, 1500 SQ. FT. Newly renovated building, ideal for pleasant offices or professional use. Will alter to suit tenant. 592-2494.

2500 SQ. FT. COMMERCIAL space available August. Ideal for offices, restaurant, neighborhood pub, etc. 382-0878.

OFFICE SPACE FOR LEASE IN new Gorge shopping centre. Air conditioned. Phone 388-5812.

2 SERVICE BAYS FOR RENT, IN a busy service station. Good clientele and rent. 382-5432.

CITY CENTRE. BRIGHT CLEAN office or studio, fireplace. $50. 386-3928 or 477-2106.

APPROX. 21,000, SQ. FT. WAREhouse space, 383-2611 or 479-8648.

233 MORTGAGE LOANS AND INSURANCE

We Specialize in FINANCING LAND DEVELOPMENT

APT. SITES

ACREAGE OR SHORT TERM HOLDINGS

1st or 2nd MORTGAGE LOANS

ANYWHERE IN B.C.

CASH VALUATIONS ON EXISTING MORTGAGES OR AGREEMENTS GIVEN WITHOUT OBLIGATION.

COURTESY TO FELLOW BROKERS
PHONE COLLECT TO L. THOMAS AS
(OFFICE) 384-7128 (RES.) 478-1729

Douglas Hawkes Ltd.
990 Blanshard St.

1ST — 2ND — 3RD MORTGAGE LOANS

NO BONUS
NO DISCOUNT
NO HIDDEN CHARGES

Examples

Borrow	Pay Monthly
$ 2,500	$ 37.00
$ 5,000	$ 74.00
$10,000	$148.00
$15,000	$222.00

15-year ammort. — 5-year term

No amounts too small or too large

Highest prices paid for existing mortgages or agreements

Interviews in the privacy of your home

Money immediately available

W. A. (Bill) Hodgson
385-4528 385-2458
24 Hour Service
Byron Price and Associates Ltd.

SECOND MORTGAGE
$1,600 to $15,000 or more quickly and confidentially at competitive rates.
Available for home purchase, renovations, debt consolidation, vacations or any worthwhile purpose.
—No bonus or arranging fees.
—Payout or repay at any time.
—Interest calculated semi-annually (not in advance) on declining balance.
—We also purchase existing mortgages or agreements.

For further details phone or visit us at:
C. A. C. REALTY LTD.
1083 Fort St.
384-9371
Town and Country Shopping Centre
385-9781

NEED MONEY?
TO BUY—BUILD—REMODEL—REFINANCE
1st—2nd—Equity Mortgages Arranged or Purchased
—AGREEMENTS FOR SALE PURCHASED OR SOLD
—BUILDERS INTERIM FINANCING ARRANGED
—We loan in ALL AREAS including Up-Island.
—For Quick, Courteous, Confidential Service call:
DON MacGILLIVRAY

ROBERTS INVESTMENTS AND MANAGEMENT LTD.
702-1175 Douglas
Tel. 388-6691 (24-hour service)

MONEY FOR YOU!!!
To buy, build, remodel, refinance. Mortgages arranged, purchased or sold. SAVE time — get RESULTS by calling:
GORD. G. COWAN 598-3321
Jack Mears'
Oak Bay Realty Ltd.

MORTGAGE FUNDS
Refinance the equity in your home, first and second mortgage funds available now. Call Zodiac Investments Ltd. 383-3133 days. W. Leduc, 383-3750 eves.

WILL BUY EXISTING SMALL first, second local up-Island or Mainland. Mrs. Bowden. 479-1479.

EXCELLENT 1ST, $12,000 AT 14%. Lakeview Managements Ltd., 112-338-5379, Courtenay, B.C.

234 MORTGAGES FOR SALE

FIRST MORTGAGE 30,000 AT 12% 5 year term.
First Mortgage 22,500 at 12% 5 year term.
First Mortgage 20,000 at 12% 5 year term.
First Mortgage 25,500 at 12% 5 year term.
If you have funds availabe for mortgage investments, please phone Mr. McKenzie 386-7521 or call into our office at 1111 Government Street, Boorman Investment Co., Ltd.

234 MORTGAGES FOR SALE

AVAILABLE
1st MORTGAGES
$ 8,500, 11¼%, $103.68 per mo.
11,422, 10¾%, $116.15 p.m.
14,500, 10¾%, $129.79
16,160, 11%, $170 per mo.
21000, 11%, $192.49 per mo.
30,000, 10¾%, $280.00 p.m.
9,695, 10¾%, $86.77 p.m.
These are selected well secured 1st mortgages; several are insured, and all show owners with good equities in the properties. We also have a few good second mortgages available. Call VINCENT HOLMES, 384-8124.
PEMBERTON, HOLMES LTD.
1002 Government Street

235 WANTED TO BORROW

INVESTORS
We have an overgrowing need for funds for first and second mortgages. Top interest rates on well secured mortgages. CALL PETER BARDON OR EARLE TABOR AT ISLAND PACIFIC REALTY, 388-6231.

240 BUSINESS OPPORTUNITIES

PARTNER MANAGER WANTED
FOR VICTORIA
DRY CLEANING PACKAGE PLANT
Excellent working conditions with guaranteed income and incentive plan for right party. Full training or retraining provided. Man and Wife teams considered. Investment will be proportionate to experience. Maximum $5,000.00.
Please reply to Victoria Press, Box 616.

"GROCERY STORE"
Country grocery store with excellent 3 bedroom living accommodation attached. Located in an expanding area of the Saanich Peninsula and presently showing a good return. Commercially zoned. This is a good family type operation. Price reduced to $58,500. MLS. For details and viewing please call
ALAN WESTGATE 656-3423
WELLS HOOKER 656-3634
MONTREAL TRUST CO.
385-2111

LEASE
BRAND NEW PLAZA
We will finish to suit. Space available from small to 2000 sq. ft. Our major tenants are established and will move in Aug. 1, 1974. Lots of parking and located at junction Goldstream and Station Rd., Langford.
WALLY HELLIESEN
388-5555
B.C. LAND & INSUR. AGENCY LTD.

ALDERGROVE DINING AND DRIVE-IN
Seating capacity for 60 in separate dining room. Excellent profit picture. Clean, stainless-steel operation geared for fast easy service. Owner includes separate 2-BR home adjacent to the drive-in. Room for expansion, good possibility for liquor and cabaret license. Asking $150,000. Phone F. COLOMBIN, 385-5741 or Res. 385-3033.
OLYMPIC REALTY LTD.

BUY NET PROFIT
Outstanding profit in this agency and installation type business. Recover your investment in the first year of operation. Full price, $48,000. Call GLEN McGREGOR 384-8001 or res. 477-3675 for an appointment to discuss. The Royal Trust Co.

SPARLING REAL ESTATE LTD.
SIDNEY SHELL GARAGE
Going concern offered with all equipment, which includes wrecker and wheel alignment set up. Building has an unobstructed work area of 2375 sq. ft. plus office area of 330 sq. ft. located on excellent corner of Sidney's main business street. List of equipment and P and L statement at listing broker. M.L.S. 7409. H. Bradley 658-5183. Office 656-5511.

A-1 SEPTIC SERVICE
SELLING: FULL PRICE $29,000. FOUR TRUCKS, PUMP OUT EQUIPMENT AND ROTO RUTTER EQUIPMENT. ALL FOR $29,000. VEERY SOLID—OLD ESTABLISHED BUSINESS. DIAL CLIFF STRETCH 479-1667 or 592-3969.
J. H. WHITTOME AND CO. LTD.,
ROYAL OAK BRANCH

BUSINESS OPPORTUNITY
Top producing local Barber Shop with great potential 5-chair operation. Perfect partnership. Excellent location. Call now. Listed with JEANNIE DEWHURST, 384-8001, or res. 477-6040. The Royal Trust Co.

RESTAURANT
This licensed business in downtown Port Alberni specialises in European food and last year showed a net profit of over $25,000. Priced at $50,000 it has to be a good investment for the right person. Further information from IAN BLAZEY 479-8401 BLOCK BROS. REALTY LTD. 386-3231.

BARBERS
Excellent opportunity to acquire your own 2-chair shop in Cordova Bay shopping plaza. Owner now engaged in other business and shop is closed. Will consider all offers on this first class set-up.
477-1841 BILL REMPLE 658-5794
Block Bros. Realty

QUALICUM BEACH MOTEL
8 units plus 3 cottages plus 2600 square feet owner's suite. Close to beach and some of the best fishing available. Can be yours with a reasonable down payment.
A. J. FAULKNER, 384-8126
PEMBERTON, HOLMES LTD.

RESTAURANT MONEYMAKER
Located in popular shopping centre. All modern equipment, seats 59, 5-year renewable lease. Open 7-5. Excellent for man and wife operation. For details, phone LLOYD ELLIS 658-8222 or ISLAND HOMES LTD. 386-7545.

COMPLETE SET-UP TO MANUfacture concrete roof tile. Includes 63 white diesel truck with Hiab. Roff fork lift, tile plant and miscellaneous equipment. Priced below replacement value. No competition on Vancouver Island. $17,900 cash. Phone Chilliwack, 112-792-6155 for details.

BY OWNER — GROWING BUSIness, newly equipped laundromat with excellent cash flow, books open to qualified buyer. You have to see this one in operation to appreciate the potential. Good lease in fast-growing area. Victoria Press, Box 664.

2 HOUSES SIDE BY SIDE, REcently moved to separate lots but require basements and finishing before sale. Will sell as is to contractor for in finishing at $27,000 each with vendor carrying most of the financing. 382-0878.

2500 SQ. FT. COMMERCIAL property available Aug. in high traffic area, would suit offices, restaurant, neighborhood pub, etc. 382-0878.

240 BUSINESS OPPORTUNITIES

ONE OF A KIND
Combination 8-Lane Five Pin Bowling Alley (90 per cent booked 74-75) plus licensed dining lounge. Building is concrete blk. construction (approx. 11,500 sq. ft.) on approximately 23,000 sq. ft. of land. Excellent location, sound investment, showing good returns.

OWNER OPERATED
Modern Rural Service Station plus 3-bedroom home. Excellent business located 18 miles from Victoria in a fast-growing community. 1.46 acres with potential for expansion for car sales, drive-in, etc. Financial statements available. For information on these two properties contact RON BLACK, BILL JENSEN or BERT COLES, 384-8001, The Royal Trust Co., Courtesy to Agents.

MELTON
REAL ESTATE (B.C.) LTD.
912 DOUGLAS ST.
MELTON—BRINGING MORE THAN THEIR NAME TO VICTORIA

3 ACRE COMMERCIAL "CLOSE IN"
Adjacent to a major shopping centre and ideal for an "Office", "Commercial", or "Hotel" development. $15.00 per sq. ft. — Open to offers.
Contact:
Vaughan L. Thompson
386-7551 or 658-8541

CAFE-RESTAURANT GIFT SHOP
An outstanding opportunity is offered in this restaurant-cafe business, plus a gifts and craft shop, plus a four-bedroom family home, located on 1.03 acres. Ideally situated on the Trans Canada Highway at Cowichan Station (near Duncan). Asking $99,500.00.
Fred Beaver-Jones
386-7551 382-5981

GROCERY STORE
Unique opportunity to live and operate a business, total rent of building is $140 per month. 1½ year lease left, and option to renew. Asking price $17,500 plus stock. Act fast, this won't last.
OLE KNUDSEN, 479-8441, or HAZEL CAMPBELL 382-8956 or ISLAND PACIFIC REALTY, 388-6231

INVESTMENT PROPERTY
4-Bedrm Home
This big, older house is sound with renovated plumbing, heating, wiring and would easily rent to cover the costs until you're ready to redevelop the big, triplex zoned lot with two road frontages in Gordon Head, near the University.
Gray Lorenzen 652-1038
MALAHAT REALTY LTD. 743-5525
Box 40, Mill Bay

RESTAURANT
Lge restaurant with cozy dining rm. in a very high traffic downtown area, low rent and good lease $45,000 — To view
382-5171 THE ZIEGLERS 592-1768

KENTUCKY STYLE CHICKEN FRANCHISE FOR SALE
382-5171 THE ZIEGLERS 592-1768
Canada Trust Co.
2618 Quadra St. 382-5171

FOR SALE BY OWNER, VERY attractive clock and gift shoppe, in strategic Downtown location, handy to multi-level Civic parking, and adjacent to planned small Plaza development. Good Lease, quality item line, only $20,000. plus stock of approx. $14,000. Owner has other interests. Act now for the booming summer trade. Write 1038 Waverley Terrace, Brentwood Bay, B.C. or phone 652-3852 after 7 p.m.

RENTAL BUSINESS
Here it is, the opportunity of your lifetime. Solid secure business, tremendous growth potential, shows 20% to 25% return non-participant. 40% participating manager. Established 10 years, strategic location, general mechanical inclination helpful but not absolutely necessary. $80,000 will handle. Responsible owner wishes to deal with responsible party. All replies absolutely confidential. No agents, middleman or triflers. Reply Victoria Press, Box 577.

HEALTH SPA
FANTASTIC OPPORTUNITY, large fully equipped well-established Health Spa for sale. Due to a tremendous amount of new members in the last 2 years the Spa is so busy that it leaves us with no time with our family. For more details write Health Spa Box 748, Duncan, B.C., giving return address and phone number.

EXCLUSIVE FRANCHISE
Bader's cookies route, selling to grocery stores, confectioneries, and wholesale outlets. 1971 G.M.C. 3-ton truck. Reply to P.O. Box 685, Nanaimo, B.C.

HOBBY CRAFTS
Owner forced to sell this lucrative business located in a busy shopping centre on low rental lease. For full particulars and appt. to view call
479-1667 BILL ANDERSON 479-6648
J. H. Whittome & Co. Ltd.
Royal Oak Branch

OPPORTUNITY KNOCKS
For beauty operators wanting a central downtown location. Dandy beauty salon, steady clientelle. Owner will stay on for a while if required; offered at the low, low price of $5,000. MARGARET JOHNSTON, 384-8001 anytime. The Royal Trust Co. or 479-1589 Res.

EXCLUSIVE DEALERSHIP FOR Victoria and Vancouver Island, unique and highly profitable baby and juvenile safety equipment that is in high demand. No competition whatsoever. Write Director of Marketing, P.O. Box 67587, Postal Station O, Vancouver, B.C. V5W 3V1

BUSY TRACTOR SERVICE, FOR sale, covering the Saanich Peninsula, machinery includes 71 Case tractor, new Massey Baler, Howard Rotovator, rake mower, cultivator, loader, post hole auger and dump truck. Call for further information at 652-2759.

MEAT BUSINESS UP-ISLAND for rent or on commission basis, with option to buy. Excellent revenue. Living accommodation. Apply to Victoria Press Box 647 or phone 386-7658 after 6 p.m.

$40,000. HEALTH FOOD STORE and attached revenue producing accommodations. Furnished. Great opportunity for enterprizing person. Owner has other interests. Good financing available. Phone 383-7488 after 6, no agents please.

AIR POLLUTION CONTROL
$5 per hour fringe benefit. Travel contest. Phone Mr. Geddes for personal interview, 386-2947.

Well established commercial SIGN SHOP
Top downtown location. Low rent, excellent opportunity for 1 or 2 men. Phone after 7 p.m. 479-5472.

GIFT SHOP ON GOV'T ST.
$2000 CASH and STOCK
G.E. Bus Ryan 382-8135
Ryan Properties Ltd.

BY OWNER, TELEVISION SALES and service business. Phone 656-1227.

ACTIVE PARTNER WANTED for long haul on 1972 White Freightliner. 383-8987 after 6.

240 BUSINESS OPPORTUNITIES

FABRIC SHOP
Here is an opportunity to have your own interesting business in the Duncan plaza, an area that is rapidly expanding. For full information phone 746-6741.

FOR SALE
Owner-operator trucks. Guaranteed annual work. G. W. Clifford, OK Trucking Co. Ltd., 760 Topaz. 386-3414.

241 BUSINESS OPPORTUNITIES WANTED

CA WITH $10,000 PLUS AS DOWN payment wishes to buy or participate active or silently in business venture. With good profit potential. Any and all propositions considered in confidence. Victoria Press Box 642.

244 REVENUE PROPERTY

THAT SOUND YOU HEAR
IS OPPORTUNITY KNOCKING!! 2 bdr SxS duplex — 6 years old with two full floors (undeveloped) of 1800 sq. ft. Each (total floor area 5400 sq. ft.) on almost ½ acre lot. Priced for immediate sale at the unbelieveably low price of $54,500 for details call
RAY SMITH
384-8001 or Res. 479-7777
THE ROYAL TRUST CO.

30 SUITES SAANICH
$350,000.00
7% and 11½% existing financing with approx. $85,000 down payment required. Built in 1963, well maintained, hardwood floors, oil fired hot water heating, spacious suites (4 two, 2 bachelor, 24 one). Irreplaceable at this per suite cost. New MLS 7348.
BRENT D. EWING
BAYSHORE REALTY LTD.
512 Fort Street 388-6424

PRIME FAIRFIELD REVENUE
$59,900 — TERMS
Located on a nice tree-lined street close to al amenities (Beacon Hill Park, sea and city) in the popular Fairfield area, this oldtimer has quality, value and charm. Two self-contained suites plus seven light housekeeping units. Shows approximately $5800 net. Clear title but vendor might consider financing for satisfactory convenant. For further information or appointment to view call ROBERT YOUNG, 477-8749 or JIM WEST 382-1145 or 383-4124 anytime, Park Pacific Investments Ltd.

21 STES. — FAIRFIELD
Prime location on a quiet boulevarded street. Elevator, balconies and carpeted throughout. 7 2-B.R.'s, 9 1-B.R.'s and 5 BACH Stes. Grosses over $35,000. Priced at approx. $14,000 per ste. $100,000 cash required. Full Price $295,000.

8 STES. — FAIRFIELD
FIRST TIME LISTED!
Walking distance. Fairfield Road near Cook. Most attractive. Brick and stucco finish. One 2 B.R.'s, seven 1-B.R.'s. 90' zoned lot. FULL PRICE $145,000.
S. W. ANDERSON LTD.
384-9328 Res. 382-8917

IMMACULATE
Newly renovated 9-unit rental, one block from Beacon Hill Park. Income $650 or more; expenses $130. The best buy on today's market. Asking only $73,900. MLS 7693.
I. G. LIDSTONE
388-4271 477-6450
J. H. Whittome and Co. Ltd.

GORGE ROAD TRIPLEX
Overlooking beautiful Gorge Park area, 1-3 bedroom unit, 1-3 or 4 bedroom unit, with dining room and LR with FP, 1-1 bedroom unit, LR with FP. Very reasonably priced at $68,500. Financing available. To view call JACK GREENWOOD at 386-2911 or 384-5228 HOMEFINDERS, WALL and REDEKOP.

TRIPLEX
On the corner of Oswego and Kingston Street in James Bay where there is much demand for 1 bdrm self-contained suites. Drive by but please do not disturb the tenants. For an appt. to view inside and financial info call:
Heather Gammon 478-2607
Lew Dallimore 479-1422
or 386-7737
Tuffrey and Mills Realty Ltd.

BY OWNER
4-suite apartment, all two-bedroom suites, wall-to-wall throughout. Matching fridges and stoves each suite. All electric wiring new. Newly decorated inside and out. This apartment is not a conversion. Full price $70,000. Down payment $6,000. Drive by 516 Admirals Rd. and phone 479-2209 or 652-1562.

OPEN HOUSE
643 HARBINGER AVE.
Sat. June 15
1:30 p.m.—4:30 p.m.
Fairfield, walking distance downtown, spacious revenue home on large lot. Good income potential. Asking $55,000, courtesy to realtors. 385-7088.

CANADA PERMANENT TRUST
ON DOUGLAS AT FORT

CENTRAL PARK 4 PLEX
Excellent return from this highly characteristic 4 Plex. Walking distance to town plus other amenities. Zoned R3 but may have other possibilities such as small office or professional bldg. Priced at $71,000 with low interest financing. All furnishings included in price. See this outstanding buy. Call WM. SANDERS 479-3394 or 382-9191. Trades considered.

FAIRFIELD DUPLEX
$49,900
Very clean and spacious and close to sea. This home is well maintained and is an excellent buy at todays prices. We have mortgage funds. MLS. MAUDE DOBSON 658-8837 or TIM HOSKIN 386-9364 or 382-9191.

Canada Permanent

FAIRFIELD TRIPLEX
$59,500
Excellent 2 bedroom, L.R. with fireplace, D.R. with china cabinet, beamed ceilings. PLUS 2 2-bedroom self-contained suites grossing $310 per month. Greenhouse and fruit trees for the garden lover. For more information call: PAM HAERE 386-2911 or 385-0595.

SXS DUPLEX—OAK BAY
3 Bedrooms each side, L. R.'s with fireplaces — fifteen years old. Pleasant area of Oak Bay Asking $74,000 with excellent existing financing For further information please call David Billingham
BAYSHORE REALTY LTD.
388-6424

REVENUE
7 unit revenue property, gross income approx $700 monthly. Excellent location, R 3 zoned. This property offers reasonable income as well as development potential. G. Weston, British American Realty Ltd. 385-1431.

REVENUE
4—1-bedroom conversion. Excellent condition, 1st class location. Offers revenue as well as development potential. G. Weston, British American Realty Ltd. 385-1431.

7 SUITES, SIX 1-BEDROOM AND one 2-bedroom. 3 years old. Good rental area. Minimum upkeep. $115,000. Low interest mortgage. 383-4650. No agents.

244 REVENUE PROPERTY

CANADA PERMANENT TRUST
(ON DOUGLAS AT FORT)

PROFESSIONAL OFFICE BUILDING WITH PARKING
Terrific potential offered by conversion from present use to commercial non-retail, modern bldg. with 10,500 sq. ft. floor area plus off-street parking for 40-50 cars on 0.8 acre lot, close in on Shelbourne St. Most realistically priced at $295,000 with terms available and quick possession. For details please phone HERB McDANNOLD, 658-8844 or 382-9191.

Canada Permanent

FIVE PLEX
$96,500
4 spacious 2-Bedrm. suites and 1-1-bedrm. Unit. Providing excellent living accommodation plus investment. Well constructed Building of Stucco and Brick. Heavy Shake Roof. Good location close to all services. We have the financing.
DAVE GIBSON
388-5647
HARRY PALM
384-7229

FARMERS & MERCHANTS TRUST
"REAL ESTATE HAS A PRICE INTEGRITY IS PRICELESS"
731 FORT ST.

ESQUIMALT
32 Large Suites
Excellent Income
28 2-bdrms. 3 1-bdrms and one bachelor suite. Oil H.W. heat, indoor swimming pool, balconies and 100% parking. Try your downpayment to large 1st charge that can be assumed to the end price of $469,000. MLS 7127. Call for complete details re statement and viewing.
388-4271 RICK KINNIS 477-9394

ESQUIMALT
6 SUITES
Excellent Income
Just remodelled with new w-w, s-s sinks, freshly painted inside and out, new roof and all new appliances make this an outstanding investment for the future. Shows close to $10,000 net return before debt ratio is considered. Priced at $105,000. Call NOW!
388-4271 RICK KINNIS 477-9394
J. H. Whittome and Co. Ltd.

DUPLEX
Up and Down
Jubilee Area
This fine older home is located on quiet street, close to all amenities. 2 bedrooms in upper suite. 2 bedrooms on main floor suite plus 1 in full basement. Living room with fireplace. Drive-in garage. $46,900.
SCOTT KENDREW
385-7761 (24 Hrs.) 598-5341 (Res.)
—D.F.H.—

ELEVEN SUITE APT.
Twenty-year-old, eleven suiter in excellent rental area. Four-year-old roof and newly carpeted and painted walls. Suites are furnished but in need of T.L.C. This is an estate sale and must be sold, so try your offer on new reduced price of $127,000. For further details call:
MRS. M. MUNN of
JACK MEARS
OAK BAY REALTY LTD. at
598-3344 anytime

JAMES BAY REVENUE
2 S-S stucco duplex on large lot with 4 garages. Near Beacon Hill Park. $70,000.

4-SUITE APT.
(Not a Conversion)
60x120 lot. Always rented, $65,000. Please call Mr. Custance, 385-2481.
Swinerton, Stewart Clark, Ltd.
1318 Blanshard

DUPLEX ESQUIMALT
$47,900
Comfortable well-built home on a quiet street close to shopping mall and schools. Double sized lot with ample lawn, garden areas, fruit trees and evergreen shrubs. Bright sunny one-bedroom apt. in the ground level basement for additional revenue.
384-8126 JOHN BELL 477-2562
384-8126 G. PERODEAU 656-4525
PEMBERTON, HOLMES LTD.,
1002 Government Street

S/S DUPLEX
CLOSE TO SHELBOURNE PLAZA
Three bedrooms each side with large living rooms with fireplaces, L-haped dining rooms, separate utility rooms, large storage rooms and owner's side has built-in china cabinets and large family room 11 by 18.6. This duplex has been well maintained in recent years. $69,500. MLS. Call for complete details.
388-4271 RICK KINNIS 477-9394
J. H. Whittome & Co. Ltd.

APARTMENT BLOCK
Siuated close to the city. 4 self-contained large two-bedroom suites in excellent condition. Wiring and plumbing in excellent condition. Full asking price $110,000.
HAROLD WARE
385-7721 (Res.) 598-4358
GARDNER REALTY LTD.

SXS DUPLEX
Just listed, this excellent modern home located on a quiet residential street within walking distance to Saxe Point park. 3 bedroom, large living room, rumpus room in high bright basement each side. Easy care lot. Asking $82,900. For full information, please call:
386-7521 Mrs. O. ZACHARY 592-2265
BOORMAN INVESTMENT Co. Ltd.
1111 Government St.

9 SUITE APARTMENT BY owner, $15,000 required to handle. Three 1-bedroom and 6 bachelor suites. No agents please. Mr. Aust, at 479-7260 between 6-9 p.m.

245 REVENUE PROPERTIES WANTED

DO YOU HAVE A SIDE BY SIDE DUPLEX
in Fairfield, or Oak Bay border? Would prefer 2 bdrms. each side with full basement. Condition not important. Will pay up to $60,000. Please call : pam haere
386-2911 or 385-0595

247 COMMERCIAL OR INDUSTRIAL PROPERTIES

WESTERHAM
ESTATES LTD.
440-1070 DOUGLAS ST.
382-6151
NORMAN L. ROSS, GEN. MGR.
Competent, courteous, professional real estate service. Sales investment, development.
DICK BATEY, 592-4607; KELLY DICKSON, 477-1683; JACK DOBSON, 685-5676; VIC SMITH, 477-1964.

247 COMMERCIAL OR INDUSTRIAL PROPERTIES

COMMERCIAL PROPERTY
15,250 square feet of commercial property, already zoned and ready for your plans to be approved. 100' frontage, next to busy shopping centre. Just right for office, retail stores, assembly hall or any use related to shopping mall. Priced right at $55,000. For more information or appointment to view please call
LEN TAYLOR
384-8001 anytime or Res. 382-9485
The Royal Trust Co.

CANADA PERMANENT TRUST
ON DOUGLAS AT FORT

OAK BAY BORDER
$49,800
Valuable location may suit your requirements. This is offered as land value only as house is to be demolished. For details contact either SID HASLAM 477-1994 or GRAY LAITE 656-5267 or 382-9191.

Canada Permanent

B.C. LAND
AND INSURANCE AGENCY LTD.
530 BROUGHTON
388-5555

COMMERCIAL PROPERTY REQUIRED
Urgently required centrally located property. With or without buildings. Sincere cash client must relocate. Please contact Chummy Crabbe, 388-5555, 479-7998.

CITY INDUSTRIAL
TWO PARCELS OF DOWNTOWN REAL ESTATE, BOTH PROPERTIES ARE IN EXCELLENT LOCATIONS AND PRESENTLY ZONED M1 (light industrial). THEY HAVE A VARIETY OF USES AND CONTAIN OLD SOLID BUILDINGS WHICH CAN BE UTILIZED OR RENOVATED. SITE SIZES 11,880 SQ. FT. ($295m) AND 14,400 SQ. FT. ($350m). FOR INFORMATION ON THESE AND OTHER INDUSTRIAL-COMMERCIAL PROPERTIES CALL:
JOHN SUTHERLAND
B. COMM., R.I. (B.C.)
386-3494 (24 Hrs.)
WESTERN HOMES LTD.

$59,000
15,000 Sq. Ft. C1 with 75 ft. on Sooke Rd. at Glen Lake. Part of a 1 Acre piece with older house. New ML. For details call:
386-2911
JO LENNOX, 478-2563, or PAT DOUGAN, 743-2557
Homefinders, Wall and Redekop Realty Ltd.
Homefinders, Wall and Redekop Realaty Ltd.

WAREHOUSE
$38,500
Just One Left
Cement block construction. 1900 sq. ft., 17 ft. clear inside height thus allowing a mezzanine, 2 pce. washroom, 10x12 ft. metal roller door. Can be purchased with as little as 10% down and balance like rent.
STAN EAKIN 479-5818
JACK CLOVER 477-3083

MOBILE HOME PARK
16 pads approved; 6 left to complete. A one-bedroom huse and 6½ acres completes this package. An investor can look for $12,000 net or annum. Asking price $110,000. Try $30,000 down and vendor carry balance by agreement for sale. For further information contact CA, MacLEAN or BOB PEDEN at 386-2437.
Pacific Strata Services

WILL SELL HALF INTEREST in large near new modern warehouse and office building. Good location and fully rented with good leases. Approx. $115,000 cash to handle. 477-3720.

250 HOUSES FOR SALE

OLYMPIC REALTY LTD.
385-5741

NEED SPACE???
5 or 6 bedrooms plus rec room in near new home in excellent area. On sewer and close to everything. Ideal for the large family or possible in-law situation. Asking $55,000. For information and to view, quickly call RAY MORRISON, 385-5741 or res. 477-8801.

4 BEDROOM FAMILY HOME
Large kitchen, living room with fireplace, full basement with drive-in garage. Situated close to schools and stores. This home is in need of some tender loving care, but can be bought for a low down payment. Phone for more information SHIRLEY McLEOD, 478-2864 or BETTY SPEED, 479-8526 or office 385-5741.

VACANT — READY FOR OCCUPANCY
Cosy 2 bedroom home situated beside a park in a nice area of the Gorge. Living room with fireplace, kitchen has lots of cupboards, and eating area, part basement with almost new oil furnace and electric hot water tank. There is also a good sized separate workshop. For more information phone Shirley McLeod 478-2864 or Betty Speed 479-8526 or office 385-5741.

HIGH GORGE FAMILY HOME
This home has been tastefully renovated throughout. On the main floor a large living room, formal size dining room, family size kitchen with lots of cupboards and breakfast nook, cozy den with fireplace, utility room and half bathroom, large entrance hall with open staircase winding up to three better than average size bedrooms with walk in closets and a full vanity bathroom. All this plus a full high cement basement. For further information phone SHIRLEY McLEOD, 478-2864 or BETTY SPEED, 479-8526 or office 385-5741.

LARGE FAMILY HOME — $37,500
Five bedroom, living room, dining room and family size kitchen, two bathrooms. Close to schools, stores and bus. This home is in need of some renovations, so is priced well below replacement cost. Phone for more information or appt. to view. ML 7724.
SHIRLEY McLEOD BETTY SPEED
478-2864 OFFICE 385-5741 479-8526

250 HOUSES FOR SALE

D. F. HANLEY AGENCIES LTD.
3293 DOUGLAS ST.
385-7761
OR
3021 SHAKESPEARE ST.
388-4294

OPEN HOUSE
526 ALLANDALE—OFF WISHART
FRI., 2-4 P.M.
—Sunken living room and dining room.
—Centrally located floor to ceiling fireplace.
—Quality carpeting and panelling.
—Bright kitchen with knotty pine cupboards.
—2 Large bedrooms (one carpeted — other hardwood).
—Full high basement with development potential.
—Triple carport on large fully fenced lot.
—All this and lots more for only $47,900.
—Don't sit there — come and see it! MLS.
388-4294 PAM HOOLE 598-6105
—D.F.H.—

OPEN HOUSE
FRI-SAT 1:30-5 PM
1833 HOLLYWOOD CRES.
WATER-FRONT
Enjoy the ever-changing seascape from this delightful home of 3 brs., separate dining room, large rumpus room, sea side patio. A once in a life time opportunity to acquire such a waterfront home so close to town and proximity to all amenities. Offered at the realistic price of $77,500. For prior viewing please call
A. M. CHANDLER 388-4294
—D.F.H.—

DEVELOPING OR LIVING
This property can be developed under land use contract or you can live here now and sell to the developer later. 2 Bedrms, full basement with rec. rm. and bar. Large lot, nicely landscaped. All very neat, clean and well laid out. $47,000. or try an offer. MLS. To view, call:
JOHN WATERMAN
385-7761 (24 Hrs.) 478-2255 (Res.)
—D.F.H.—

LOW DN PAYMENT LOW INTEREST
Try your LOW DOWN PAYMENT and VENDOR may CARRY THE BALANCE for you at LOW INTEREST! Good deal? YOU BET! A sudden transfer forces the sale of this lovely, rear new home set on a quiet, treed cul-de-sac in beautiful Brentwood. This bright, exceptionally well-appointed spacious home, abounds with QUALITY including soft, plush, very expensive wall-to-wall carpeting throughout. The exceptionally bright and well-laid out full high basement could easily be finished making this a 4 bedroom, 3 bathroom home. CALL NOW and see how EASY it is to own! Asking $56,500. MLS.
STEVE MOONEY
385 7761 Anytime
— D.F.H. —

NEAT AND TIDY
A well-laid out 3 bedroom home. No-step style. Corner location with lots of fenced yard for the kids. Close to schools and shopping. It's ideal for a young couple. Extremely well priced at $38,000. MLS. To view, call:
JOHN WATERMAN
385-7761 (24 Hrs.) 478-2255 (Res.)
— D. F. H. —

Owner Transferred
Home 2-years-old. Colwood. Well-treed lot close to schools. 1175 sq. ft. 3 Bedrooms, full basement with 2 pce. bathroom down. Basement is open and ready for further development. Asking price is $48,900. 590 Longholme.
BILL WESTCOTT
385-7761 Anytime
— D. F. H. —

NEW HOMES MILL BAY
2 New homes. ½ Acre lots. 1000 sq. ft. and better. Each has 3 bedrooms nad ¾ open basement. Prices: $41,000 and $43,500.
BILL WESTCOTT or
STEVE MOONEY
385-7761 Anytime
— D. F. H. —

"BIT-A-FIXIN"
Is all I require. I have 4 bedrooms (2 on the main floor, 2 up), good sized LR and DR, a really spacious kitchen which has had some renovations (new cabinets and panelling). I am on a dead-end street and have a nice lot. Close to Simpsons-Sears and Oaklands School. I have a bsmt. Drive-by 1552 Morely. PLEASE, don't disturb owners. Asking $36,900. MLS.
SHEILA PEPIN
385-7761 (24 Hrs.) 388-6176 (Res.)
—D.F.H.—

OWNER SAYS SELL!!!
Owner is transferred East and now must sell this lovely Oak Bay home. He will carry financing and is open to offers on an asking price of $72,500. 3 bedrooms, full basement completely developed. Nice lot and in a top area. Tremendous features. Must be seen by you. To view call:
JOHN WATERMAN
385-7761 (24 Hrs.) / 478-2255 (Res.)
—D.F.H.—

OVERLOOKING THE STRAITS OF JUAN DE FUCA
$79,500
Reasonable Terms
A quality home, 7 years old with a view from every window. Nestled in a quiet setting of greenery, including picturesque Arbutus trees, fruit trees and prize roses. Featuring a shining slate entrance hall, large living room with floor-to-ceiling native stone fireplace. Dining room with french doors to southerly exposed patio. Bright, spacious kitchen contains ample cupboard space and built-in dishwasher. Separate eating area adjoins kitchen. 3 large bedrooms on main floor. Ground-level downstairs contains a well-finished den, laundry room and half bath. Large garage. A superb yard, easy to maintain, has circular front driveway, natural rockery and shrubs. Backyard consists of secluded lawn, small garden, and open stair entrance to wrought-iron enclosed patio. This home is immaculate inside and out with many other features too numerous to mention.
WAYNE STRANDLUND
385-7761 (24 Hrs.) 477-2888 (Res.)
—D.F.H.—

250 HOUSES FOR SALE

D. F. HANLEY AGENCIES LTD.
3293 DOUGLAS ST.
385-7761
OR
3021 SHAKESPEARE ST.
388-4294

LAKEHILL AREA
$50,900
No, it is NOT IMMACULATE, so grab your paint brush and redecorate to your own taste. Only 20 years old, has over 1300 sq. ft. on main, 3 bedrooms, living room with W-W and SLATE fireplace, large separate DR, big family kitchen, IN-LAW SUITE in bsmt. All appliances included and vendor WILL CARRY the Mtge.
JERRY MIREAU
385-7761 Anytime
—D.F.H.—

THETIS HEIGHTS BRAND NEW
Beautiful 3 bedrm. home with room for a 4th in bsmt. W-W carpeted throughout LR, DR, and all bedrms. Terrific kitchen with EA. Good 1st mtge. existing at 10% Asking $52,500 but make us an offer.
SHEILA PEPIN
385-7761 (24 Hrs.) 388-6176 (Res.)
—D.F.H.—

On The Beach
CLOSE TO YACHT CLUB SECLUSION
Nestled for seclusion on a quiet no through street this unique waterfront home on a large completely landscaped lot surrounded by mature shrubs and trees features:
—U-shaped kitchen with separate eating area and lots of cupboard space.
—Door off kitchen to lovely secluded patio.
—Plumbed for washer and dryer.
—2 pce. bathroom off.
Dining room — entertainment size — separate off kitchen.
Den — Facing waterfront — could be 3rd bedroom.
Living room — large plate glass window in this 20x16 room with fireplace.
The above rooms all face the water and beautifully landscaped front surrounded by sea wall with steps leading to sandy beach.
Bedrooms — 2 good sized bedrooms and a large 4 pce bathroom complete the main floor.
Basement features large 22x15 rec room with sliding doors off to lower patio — sun bathers delight! Workshop and storage area as well as almost completed 3rd or 4th bedroom. Double garage could be incorporated into home. Fully insulated, quality built. I really can't say enough about the property — come and see it for yourself. View by appt. only New MLS.
PAM HOOLE
388-4294 598-6105
—D.F.H.—

New Listing
Clear Title
Colwood — $61,500
New on the market, this lovely split level home on no-through road is situated on a large treed lot 1 block from Royal Colwood Golf Course and features:
—Living room with fireplace and wall to wall carpets.
—Entertainment size dining room.
—Large kitchen with eating nook.
—Three bedrooms plus a 4 pce bathroom.
—Tastefully finished rec room with bar and sliding doors off to private patio.
—Basement area could be further developed.
—Carport with extra drive to garage which features a mechanic's pit and a work bench.
—Early possession date might make this the family home for you! New MLS.
To view or for more information please call anytime.
PAM HOOLE
388-4294 598-6105
—D.F.H.—

3 BEDROOMS PLUS IN-LAW
$72,500
Located close to Rockland. Large formal living room plus separate dining room. Den with fireplace and modern kitchen with new cabinets and eating area. Tastefully decorated throughout. Large bedrooms with good size closets. Fully developed basement with family rumpus room with kitchenette or ideal IN-LAW suite. This home is exceptional plus with many extras! Call today or you might be sorry! MLS. Call
DOUG BAVINGTON
385-7761 (24 Hrs.) 598-3929 (Res.)
or
FRED G. CARVER
388-4294 (24 Hrs.) 598-2581 (res.)
—D.F.H.—

WESTGATE REALTY LTD.
382-4541

VACANT DRIVE BY
1410 ANDREWS ST. and look at this 4-bedroom home. Turn off McKenzie onto Braefoot. Full basement, fenced yard, big double garage, work shop, quiet dead-end street. All offers on down payment and trade ins considered on a price of $45,900. Call JIM RANSON 479-5910. MLS.

WALK TO TOWN
$23,900
A beautiful ground floor one-bedrm. suite at the end of VIEW ST. Wall-to-wall carpet, panelled living and dining room, colored appliances. Really nice and clean and well cared for. First time offered for sale in 3 years. Covered parking. Only adults in this 14-suite building. Call JIM RANSON 479-5910. MLS.

CITY TRUST
THERE MUST BE
Fifty thousand dollars worth of garden and shrubbery that makes private a well constructed stuccoed bungalow. Built with quality materials 16 years ago, featuring golden oak floors, plastered walls, brick F.P. and 3 full bedrooms. Lower level opens to the garden and has rumpus room, R.I. 3 pieces, DR-in garage, 4th bedroom or office. A well located property priced at $48,000. Financable and offered exclusively thru Don Robertson at 477-9551 'cause we'll view by appointment at your convenience. CITY SAVINGS & TRUST CO., Shelbourne St.

250 HOUSES FOR SALE

BICO
BOORMAN INVESTMENT Co. Ltd. — 386-7521

SIX NEW HOUSES
2 at $43,900
1 at $46,500
1 at $47,900
1 at $48,900
1 at $51,900
MLS— OPEN —MLS
MON. TO FRI. 2-4:30
SATURDAYS 1:30-4:30
Situated in South Sidney, on Greenglade Rd., a quiet, treed, and sewered cul-de-sac. All homes feature three bedrooms, 1½ bathrooms, sundecks, dining rooms, quality w-w carpeting, full basements with second fireplaces, good sized lots, these are well built homes ranging from 1140 to 1300 sq. ft. DIRECTIONS: From Victoria come out the Hwy. and turn left onto McTavish Road, and then right on Canora Rd., then right onto Weiler Rd., Greenglade Road runs into Weiler Rd.
IAN BOORMAN
386-7521 anytime Res. 592-3335

OPEN DAILY 2-4 P.M.
1035 RICHMOND ROAD
A FINE FAMILY HOME
Of 3 bedrooms (or two with den) comfortable living room with fireplace — separate dining room and full basement capable of further development. Price $43,500. If this time is inconvenient for you — a more suitable private showing can be arranged. Please call:
386-7521 (anytime) JIM DAVIES
598-4728

OPEN HOUSE
375 FARVIEW
SAT., 2:00 to 5:00 P.M.
AND 7:00 to 10:00 P.M.
(Off Metchosin Rd.)
A beautiful three-bedroom bungalow with many extras, full basement with bedroom, bathroom, 25 ft. rec. room with bar and 16x12 Den with feature fireplace.
A Pleasure to show.
Usual agency courtesy.
Price $58,300.
Appointment anytime.
STAN CORNISH
386-7521 592-6079

OPEN SAT., 1:30-3:30
417 ARNOLD ST.
FAIRFIELD CHARMER
If you're looking for the elegance of yesteryear, don't miss this 2 or 3-bedroom home featuring stained glass, beamed ceilings and warm panelling. Further development potential upstairs plus full high basement. $46,500. For prior viewing of this new exclusive call:
MRS. MARILYN SECORD
386-7521 592-2134

OPEN HOUSE
SAT. 1:30 TO 4:30
8028 ARTHUR DR.
(Near Turgoose Pt. Off Pat Bay Hwy.)
Just across the road from the waterfront with a beach access nearby. This de luxe home with an excellent sea view is nearing completion. Finished home will consist of four bedrooms, three bathrooms, rock fireplace in the living room and finished recreation room, sundeck of the dining room, upholstered custom made nook in the kitchen. Oak parquet floor in the spacious entrance hall. Luxurious deep pile carpeting and many more well-appointed features. Good financing available. Well crth seeing at $72,500
386-7521 ERIC GRAHAM 656-4489

A SUMMER PLACE
On your own ½ acre with a 24x12 foot cottage, including gas stove and located on Hornby Island close to beach and park, for only $14,500. Exclusive listing with:
386-7521 TED KAY 592-7362

RETIREMENT DREAM
Newer 2 bedroom, no basement home. Big living room with F.P. Immaculate throughout, separate garage. Quiet street close to Town & Country Shopping Centre. $35,000. To view please call:
MRS. O. ZACHERY
386-7521 592-2265

LAKE HILL AREA
Modern 3-bdr. home on quiet dead end road. Living room with fireplace and hardwood floor, family size kitchen, sundeck and full high basement. Easy manageable lot with numerous fruit trees and many shrubs. Listed at $48,200. For full information please phone:
MRS. O. ZACHERY
386-7521 592-2265

GORDON HEAD SECLUSION
$85,000
The property cannot be seen from the road — a private driveway leads to some lucky family's "Shangri-La" on a 120x120 completely secluded lot. The beautiful house is built by a gifted designer-builder who uses imagination and good taste. There are over 2,700 sq. ft. of developed living area: 5 bedrooms, 2½ baths, large living room, separate dining room, rec. room and much more. If you hurry you can still choose all carpeting and decide on your own color scheme. The outside consists of stained wood and magnificent handcrafted rock facing. View by appointment only with
MRS. GISELE SAMEC 386-7521

UNIVERSITY-MT. TOLMIE
6¼% MORTGAGE
Eleven year old, 4 bedroom (3 up, 1 down) delightful family accommodation. The ground level entrance with rec. room, powder room, and 4th bedroom could be in-law suite. Your children can walk to school (Campus View) without crossing busy streets. Early July occupancy possible. This new MLS No. 7729 won't last long on the asking price of $54,000. For appointment to view please call:
386-7521 anytime MRS. GISELE SAMEC

RETIREMENT/STARTER BROADMEAD AVE.
It must be seen inside to fully appreciate the value and easy care of this delightful 2 bedroom nostep bungalow. Living room with fireplace, sep. dining room with sliding doors to fully fenced rear yard, brand new kitchen and laundry-sewing room, 4 pce. bath, drive-in garage and additional utility room. Asking price $43,000. View exclusively and by appointment please with:
MRS. GISELE SAMEC
385-7521 anytime

EASY LIVING
Can be yours when you purchase this excellent Triplex. Live in spacious owner suite, and rent 2 self-contained apts. one with 2 Brs. All this and waterfront too for $20,000 down on full price of $69,000. MLS 7621. For appointment please call:
MR. E. KAY 386-7521
1111 Government St.

Western HOMES Ltd.
817 FORT ST. 386-3494

Cordova Bay
A Little Bit Of Heaven!
Lovely 1800 sq. ft. home with SEA VIEW from kitchen, living room, master bedroom and covered sundeck. 1-3 acre lot beautifully landscaped with fish pond and all. Want more? How about a SWIMMING pool, AVIARY, private PATIO and small green house! ALL BLENDED together it produces SERENITY. Price only $65,000. ML 7697. To view anytime phone
Terry Eden
386-3494 479-1528

GLEN LAKE RD. 4 BEDROOMS plus inlaw suite on very large treed lot. $52,900 with good financing available. 383-0539.

250 HOUSES FOR SALE

WHITTOME'S
706 FORT ST. 388-4271

OPEN HOUSE
932 DARWIN
SAT., 1:30 - 4:30
$51,900
Living at its best with over 1700 square feet, 4 good bedrooms, full basement, split-level family home. 16x30 rumpus room with bar for Dad. Full cabinet kitchen with separate dining area. Large carport with sundeck off kitchen and dining room. Two driveways provide ample vehicle parking for the growing recreational minded family. Mount Tolmie Park through back gate for your children's enjoyment. Fenced backyard for garden and relaxing enjoyment. This ONE OF A KIND property must be seen to be appreciated. For further information and previews call:
"ARMY" ARMSTRONG
388-4271 479-2855

CHOICE VIEWS
Esquimalt $87,500
Just six months old and owners have to sell this delightful 4 bedroom home with breathtaking views of the city, inner harbour and mountains to the south on this high located lot in Esquimalt. This home consists of 3 bdrms. on the main floor, sunken L.R., separate dining room, large kitchen with nook area and 2 bathrooms. Upstairs the view is still better with large family room, guest bedroom with en suite and den. The basement area has room for the recreation room and separate utility room. Many, many extras! Priced at $87,500. View today! MLS 7633.
388-4271 RICK KINNIS 477-9394

MT. VIEW AREA
Reduced to $39,500
Excellent buy at this price. This is a good 2 bedroom home with full height basement with room for the 3rd. bdrm. and family room. The livingroom has mantel fireplace and the grounds are ripe for the gardener in the family. MLS. 7274. Good terms available to qualified buyer.
388-4271 RICK KINNIS 477-9394

NEW
$54,300
Luxury home on easy care lot. University heights area. Close to all amenities. 3 Bdrms. Master ensuite, kitchen with old brick feature wall, "L" shaped Living-Dining with fireplace. Above ground Bsm't featuring roughed-in Rec. Rm. with fireplace and attractive entrance hall. Carport, wraparound sundeck. To view call:
388-4271 RUTH LUKAITIS 477-5306
388-4271 GARY MENZEL 477-8494

Esquimalt Lagoon
2 or 3 Bedrooms
Seaviews. Charming older home with antique wood finishing in L.R., D.R. and foyer. Beautiful carpeting. Two fireplaces, vanity bath, modern kitchen. 2 sundecks. Large landscaped lot on quiet street, 2 blocks from sea. New furnace, wiring and plumbing. Asking $58,500.
388-4271 SHIRLEY WILDE 478-2159
388-4271 RUTH LUKAITIS 477-5306

SECRET GARDEN WITH A HOUSE
$60,000
This is a home in the Rockland-Fairfield area designed for the family with many interests and above all for those who love outdoor living. There are outdoor living areas for every purpose and all weathers — from the year-round covered ping-pong or work area, the beautiful vine clad brick patio for barbecues and sheltered resting or sunning; the sundeck off the dining room and the superbly laid out lawn with its raised flowerbeds and vegetable patch beyond — and all TOTALLY PRIVATE. Inside the inviting bungalow, the living room with its Danish fireplace and Italian burl walnut feature wall suggest simple modern furniture. There are 3 bedrooms and bath on the main and one with bath down where a charming rec room with fireplace and spacious (20x12) bookcase-lined office plus storage everywhere makes family living a pleasure. Don't drive by, just call and let me show you this delightful private retreat.
ELEANOR SANDERSON
388-4271 384-9610

WATERFRONT
¾ Acre, E. Sooke Basin. Serviced except sewer. 70' beach. $26,900.

2½ Acres — wooded, seaview, 1 block from beach. E. Sooke Basin. $22,500.

4 Acres — Glen Lake, wooded, somewhat rocky, scenic view. $27,500.

I. G. LIDSTONE
J. H. WHITTOME and CO. LTD.

HENDERSON REALTY
WE BUY, SELL AND TRADE
385-9741 ANYTIME

OPEN HOUSE
FRI. AND SAT.
2:00 - 4:30
7266 Kristin off Stelly's X Road in Brentwood. This new, three-bedroom, bath and one-half, aluminum and stucco-sided home has an extra fireplace in the roughed-in recreation room, double carport and kitchen with double sliding glass doors to sundeck and glorious views. The existing mortgage of $35,600 may be assumed at 10½% until July 1st. Asking $54,900. For prior viewing call
C. W. ARNOLD 592-6454
J. G. McCORMACK 592-6214

GARDEN SPECIAL
In Victoria's Jubilee area, a very good two-bedroom retirement or starter with a full basement, sunroom, outside storage shed and beautifully landscaped extra lot. Asking $45,000.
C. W. ARNOLD 592-6454
J. G. McCORMACK 592-6214

JUBILEE HOSPITAL AREA
Well renovated 2-bedroom home situated on 40x105 lot on quiet cul-de-sac. 12x14 living room with fireplace. W-W throughout. Updated kitchen with large dining area. Modern 4-pce. bath. Full basement. Wiring, heating, plumbing recently renewed. Financing available. $34,900.
W. McCARTER 592-3970

OPEN HOUSE
FRI. AND SAT. 1:30—5
946 RUNNYMEDE PLACE
OAK BAY-RETIREMENT
Delightful 2 BR home with extra large living and dining room, fireplace convenient kitchen, large bathroom with vanity. Extra room in the basement, garage, large secluded easy to keep yard, nicely decorated inside and out. New wall-to-wall rug. Vacant. Trades considertd. Prior viewing call Owner 592-4989. No agents please.

PRIVATE
BRAND NEW HOME
$47,500
Treed lot, 3 bedrooms, 2 bathrooms, full basement, close to schools, shopping. Colwood-Langford area. Good financing available. 478-7956. No agents.

PRIVATE SALE, $38,500. JUBILee area, Immaculate 14-year-old, 3-bedroom bungalow on nice sized lot. Convenient location on quiet street. 382-6862.

250 HOUSES FOR SALE

CANADA PERMANENT TRUST
ON DOUGLAS AT FORT

OPEN HOUSE
3270 FULTON
Sat., June 15,
1:30 to 4 p.m.
¾ of an acre, 5 bedrooms, 3 bathrooms, 2 fireplaces for only $67,000. (Take Old Island Highway past Metchosin Rd. cut off. Fulton runs off Sooke Rd.) 1½ years old and in top condition. Quality construction, over 3,000 sq. ft. of living area (1646 on main). W-W throughout. Could possibly be duplex. Good low interest 1st mortgage. Pat Doerksen 478-3432 or 382-9191.

NEW LISTING
$34,900
OPEN HOUSE
1135 EMPRESS
Sat. June 15, 1:30-4:30 p.m. Immaculate 3-bedroom home. Excellent condition. Fireplace in living room, large dining room, electric kitchen, guest room in basement. Close in. MLS. Call Ted Smyth 477-5617 or 382-9191.

OPEN HOUSE
SATURDAY 15th
1:30 - 4:30
1057 HASLAM RD.
GLEN LAKE
LANGFORD
A family home in a country-like setting — huge no-step bungalow features 3 bdrms. (M. Br ensuite), LR with FP, DR, kit. with nook, den, laundry and utility. The entire interior has been attractively re-done, new cabinets, flooring, etc., making this a home you have to see. The lge. lot with fruit trees is looking for a green thumb owner. At the asking price of $45,000 with early possession you will be pleasantly surprised. ML 7444. Arrangements for previewing by phoning HERB McDANNOLD 658-8844 or 382-9191.

OPEN HOUSE
Saturday 15th
2:00 - 5:00 p.m.
9651 4th St., Sidney
Lovely ocean view from cosy LR and dining. Dream kit., 3 brms on main plus one down. Nice family room with bar. ML. Asking $47,500. Make an offer. IRENE VAN 384-9191 or 382-9191.

ENGLISH GARDEN
Lovely stucco bungalow on lge. lot with shrubs, trees and flowers. 2 brms., cosy LR, DR in line; lge. kit., big utility rm. part bsmn't., sep. garage, everything spic and span. Close to city. Asking $37,500. Good financing available. IRENE VAN 384-9191 or 382-9191.

SIDNEY BY THE SEA
Beautiful 3-Brm. split level home in excellent condition. Lovely living and dining room. Family-sized kitchen. Recreation room and extra bedroom down. Priced at $47,500. CALL IRMA KULIGOWSKI, 656-5325.

SUNNY SIDNEY BY THE SEA A REAL GEM
Lovely 3-Bedroom bungalow. Spacious and bright living room, dining room and good-sized kitchen. Spacious utility room. Patio off dining room. Double garage. On large double lot. Well landscaped. Call IRMA KULIGOWSKI, 382-9191 or 656-5325.

HIGH QUADRA 3 BEDROOM SPLIT LEVEL
5-year-old home, completely finished on 3 levels for 1600 sq. ft. of convenient living area. Sliding glass doors from dining room to sundeck with view of Mount Douglas. Wall-to-wall over hardwood in halls, dining room and living room with fireplace. Large rec. room and 2-pce. bath in basement. Also utility and extra finished room down. Popular, quiet dead-end street. Near all amenities. MLS. Asking $54,900. Good 9½% 1st mortgage. PAT DOERKSEN, 478-3432 or 382-9191.

GORDON HEAD
$49,900
Immaculate, ideal home for a growing family. 3 bedrooms full basement, close to all schools and university. Large fenced-in lot is beautifully landscaped to ensure privacy. Situated in a quiet area of lovely new homes. For viewing anytime please call PAUL HYATT, 656-3150 or 382-9191.

TOWNHOUSE
Vendor Has Purchased
This must be sold, three brms, very private lawn and patio area, rental location near shopping. Only 8 units in this complex. Offered at $39,900. GRAY LAITE 656-5267, SID HASLAM 477-1994 or 382-9191.

4 BEDROOMS THETIS HEIGHTS
This lovely spacious home has a lge LR with FP. Huge rec rm is complete with sink. New aluminum gutter system has been installed. All this is bargain priced at only $45,000. We have mortgage funds. MLS 7479. MRS. MUSTERS 382-9191.

DREAM RETIREMENT
Designed for ideal retirement living, this lovely traditional home is situated on a lge lot in a most desirable area. Features a sunny inner courtyard, deluxe kit., dishwasher and bright breakfast nook. Lge MBR with ensuite plus 2 others, gracious living and dining, den with old brick fireplace and bar, mn flr laundry, 3 baths, quality finish and flooring throughout plus a 2-car garage make this 1725 sq. ft. no-step a must see. Drive by 4661 Amblewood and if you agree that this is definitely special at $83,000 make arrangements for personal viewing by phoning HERB McDONALD 658-8844 or 382-9191.

4 Bedrooms, $37,900
Price reduced for quick sale as vendor moving July 1st. A beautiful home inside that you have to see to believe offering lge family accommodation with 2 BR on main plus 2 up. Attractive LR, sep. dining, kit. with eating area. Attractively decorated, new flooring, updated furnace, wiring and plbg, 4 pce and 2 pce bath and a full bsmt. Tidy fenced lot in area close to schools, shopping and bus. ML 7161. You can view this home today by phoning HERB McDANNOLD 658-8844 or 382-9191.

Canada Permanent

OPEN HOUSE
2931 QUADRA
Sat. 1:30 - 4:30
This immaculate home has just been completely redecorated not a thing for you to do. 2 good sized bedrooms on the main floor plus one in full high basement. The cosy fireplace in the large living rm. warms peaceful winter nights and the separate dining room is ideal for entertaining. Main floor utility is a boom for Mom. Make an offer try your terms on asking of $42,500. For prior viewing call JOHN BARTON 386-7545, ISLAND HOMES LTD.

ESQUIMALT, 3 BLOCKS FROM sports centre, 3-bedroom, no steps, separate garage. Low taxes. $30,800. No agents. 382-0407.

250 HOUSES FOR SALE

VICTORIA REALTY LTD.
3477 SAANICH RD.
386-3585

OPEN HOUSE FRI., SAT. 2:00 - 4:00 3150 BALFOUR ST. OFF GORGE RD. VACANT

A large 10% mortgage ready to be assumed. Three nice bedrooms (one large) Living — dining rooms in line with fireplace and wall-to-wall. Family kitchen with eating area. Plus a full high basement. Priced at $46,500. Grant MacFarlane in attendance. 386-3585 res. 479-8528.

OPEN HOUSE DAILY 1:30-4:30
3853 JILLIAN PLACE OFF SHORNCLIFFE RD.

In the Cedar Hill area, on a quiet oak treed cul-de-sac. Brand new, 3 bedrooms, 1½ baths, full basement, deluxe home over 1300 sq. ft. Wall-to-wall thru-out, basement roughed in for an in-law suite, plus rec room with fireplace. Double carport and huge sundeck over. Good size lot for landscaping and gardening. Only three homes on the cul-de-sac. Price $59,750. Gerry Porter or Don Munro, 592-3484, 477-1705 or 386-3585 anytime.

LAKEHILL 2 (or 4) BEDROOMS $41,500

English cottage, superb construction, ideal for either small or large family. Excellent thru hall design, spacious entrance with double French doors to a very nice living room with fireplace. Larger than average separate dining room with built-in buffet, all electric family kitchen with dinette area, 2 bedrms and 4 pce bath all on the main floor, up 2 bedrms very large, one with basin (presently used as an in-law suite). Full basement, dr-in garage, space for two cars, OOM heat, 100 amp service. Deep lot, plenty of room for garden. Tremendous value at the low asking price of $41,500. Phone Morris Lund, anytime at 386-3585.

LANGFORD

A two bedroom, full basement, home on a large lot, $32,500. Grant MacFarlane and Colin Munro, 386-3585, res. 479-8528 or 652-3383.

ROYAL OAK ½ ACRE

Near Broadmead, elbow room inside and out. Reverse plan offers spectacular panoramic views. Private entry, 2 large bedrooms (master 12x14), formal dining room, bright kitchen has family eating area and room to manoeuvre, no traffic living room, featuring floor-to-ceiling fireplace, another big bedroom in the high basement, plus party size rec room, 2 pce bath and 2 workshop areas. Circular dr-way affords easy access. Transferred owner offers at a realistic price of $62,500. Call Jack Kennish or Gerry Porter 386-3585 or 479-3061.

OAK BAY 2393 TOD ROAD

1½ storey home, only 18 yrs old, 3 bedrooms and rec room, 4 pce and 3 pce bath attached dr-in garage with sundeck over, private patio in backyard. Price $45,900. Please call Gerry Porter, 385-3585, Res. 592-3484.

SWAN LAKE AREA

Older 2 bedroom, full basement home on a large lot (80x134). Next to a park and excellent for gardening. Owner willing to assist with the financing. $34,500. MLS Please call Tom Anderson, 386-3585 res. 592-3358.

DRIVE BY 1762 McKenzie Ave.

Strata Title, side-by-side duplex, this half a duplex consists of 3 bedrooms, full basement, 6-years-old. Excellent condition. $37,950. MLS. Please call Tom Anderson, 386-3585 res. 592-3358.

SIDNEY

Better than new, 3-bedroom, full basement home in a quiet area. Beautifully landscaped. 4th bedrm, rec room and 2 pce bath down, plus room for further expansion. Close to future park. Priced to sell at $45,900. Jack Kennish, 386-3585 res 479-3061.

COLWOOD THREE BEDROOMS PLUS

Located on a larger than average lot, in a choice residential area. Cathedral entrance to the tastefully carpeted living and dining rooms. Very bright kitchen. Three bedrooms on the main with 4 pce bath and 2 pce. en-suite. The full basement is completely finished with large rec room, 4th bedrm, work shop and 2 pce bath. Must be seen to be appreciated. An immaculate property inside and out. Priced to sell at $58,700. Please call Chuck James 386-3585, Res. 477-8134.

Johnston
REALTORS—APPRAISERS
SINCE 1903
1306 BROAD ST., 385-2471
JOHNSTON AND CO. LTD.

OPEN HOUSE 1209 PALMER RD. SAT., 1:00-5:00 p.m. OWNER TRANSFERRED

You will want to move right in when you see the inside of this IMMACULATE House. Yes, it has a lovely dining room and also a neat-ing area, full, dry, bright basement and a large drive-in garage, with balcony over. BUT it is the QUIET street, the PRIVACY and SECLUSION outside at the back, the ROSE COVERED ARBOR over the large patio, the peach trees against the walls, the hedges, the PARKLIKE areas bordering the property that makes this property so appealing. Immediate possession MLS 7686 Asking Price $48,500.
Hugh Yerex 479-8169

OPEN HOUSE 1955 CARNARVON STREET SAT., 1:30-4:00 p.m.

Excellent residential area. Built especially for a family. Three bedrooms on the main floor large music room or den down. L-shaped living and dining room. Pretty kitchen on the south side. Oka doors throughout. $49,900 on terms. Simon Flett 385-2471.

OAK BAY

Willows area, close to beach, shops and bus lines. Quiet st. 3 bedrooms, 1½ bathrooms, with 26 ft. living rm., sep. dining rm. A full high and dry basement.
NO FINANCING REQUIRED
With reasonable down payment owners will carry the balance. An exclusive listing $49,700.
G. E. BUS RYAN 382-8135

RETIREMENT OR JUST EASY LIVING LUXURY
2 BEDROOMS NO STEPS IMMACULATE CONDITION

Close to Mt. Tolmie with view of the Olympic mountains, this home is nestled mid trees and shrubs on a [illegible] street. [illegible] decorated, with wall-to-wall carpeting over the hardwood floors. The panelled utility rm. [illegible] kitchen. Close to shops and 2 bus lines. An exclusive listing [illegible]
G. E. BUS RYAN 382-8135

$30 [illegible]
now have available to three [illegible] ... Have you ... [illegible]
C. E. BUS RYAN 382-8135

250 HOUSES FOR SALE

RITHET'S
for Real Estate Insurance Appraisals
714 FORT 382-4251

OPEN HOUSE OPEN HOUSE 3350 COOK STREET Saturday, 15th June 2:00 - 4:00 p.m.

A charming two-bedroom home close to all services — nice lot offering seclusion. Ideal retirement or starter. $36,000.
Betty Shea 592-9213

OPEN HOUSE 1049 SUMMIT AVE. Saturday, 15th June 2:00 - 4:00 p.m.

Older two or three-bedroom stucco home. Living room, dining room with fireplace, large kitchen. Full basement. OOM heating. Situated on easily maintained lot close to all amenities. ASKING $41,900.
O. DOUGLAS
E. WILKINSON
382-4251 Anytime

OPEN HOUSE 1729 DUCHESS
Saturday, June 15, 2-4 p.m.

Four-bedroom, two-bathroom home. OOM heating. Nice lot in excellent location. Close to all amenities. Asking $39,900. FOR PRIOR VIEWING PLEASE CALL:
E. WILKINSON
O. DOUGLAS
382-4251 Anytime

CENTRAL SAANICH 1511 HOVEY RD.

Almost 12 acres of view property with new home just being completed of the very best materials and workmanship. Home features six bedrooms, two fireplaces, multiple plumbing, double carport. For the discriminating purchaser. This property must be seen to be appreciated. Priced to sell at $165,000. (MLS.) VIEW WITH AGENT ONLY.
O. DOUGLAS
E. WILKINSON
382-4251 Anytime

CENTRAL SAANICH VIEW PROPERTY

Half acre corner lot overlooking Haro Straits, with unobstructed view of Mt. Baker and Olympics. Home features 3 bedrooms, living room with fireplace, dining room and kitchen with eating area. There is also a large family room with fireplace in partial basement. Double driveway leads to garage with workshop. There is a fenced private yard with numerous fruit trees in orchard, large garden and beautiful landscaping. Possibility of future subdivision. Asking $65,000. For more information or to view please call:
O. DOUGLAS
E. WILKINSON
382-4251 Anytime

COBBLE HILL $39,900

Three or four-bedroom comfortable family home on half-acre lot. Fully carpeted, complete privacy, many large fir trees on east side of property. Well landscaped, fully fenced. For full details please call:
B. JOHNSON
W. MICHAELS
382-4251 Anytime

CEDAR VILLAGE TOWNHOUSE

Do you like golfing? Do you enjoy fishing? And you enjoy shopping but you don't care for "gardening!" Then you should view this lovely 3-bedroom, 1½ bathrooms, large rec. room and living room. W-W carpeting in master bedroom and living room. Vendors will carry 2nd mortgage at reasonable rate. Offered at $42,500. For information please call:
B. JOHNSON
W. MICHAELS
382-4251 Anytime

Island Homes Ltd.
386-7545
2504 DOUGLAS ST.

UPLANDS CHARMER

Gracious 6 bedroom home, beautifully designed and located on one of the nicest streets in Uplands. 18x31 ft. living room, large adjoining family or sun room. Elegant separate dining room with built-in buffet and china cupboard. 3 sets of plumbing, full basement, double garage, sprinklers, 1-3 of an acre. This quality built prestige home must be seen to be appreciated. Listed at only $135,000. Please phone
RON CROW 592-4989
anytime for an appt. to view.

UPPER LANSDOWNE

Spacious 3-bedroom home with extra living accommodation in the fully completed basement. 2½ baths, sundeck, carport, easy to keep yard. Close to University and Schools. A real buy at $74,500. Name your terms. MLS. Please call
RON CROW 592-4989 ANYTIME

OPEN HOUSE 2944 MT. WELLS RD.

Take up-Island Hwy. left on Sooke Lake Rd. near Goldstream Pt. to Mt. Wells Rd.
Sat. 1:30-4:30
$50,900
10 Min to Downtown
Three - bedroom, cathedral entrance with lovely stone fireplace in Liv. Rm. and RI REC Rm Broadloom throughout, Ensuite plumbing plus 3rd. plumbing RI down. For prior viewing call CAM BAXTER, 386-7545 (24 HRS.)

FERNWOOD DISTRICT
COMMERCIAL PROPERTY CONSISTING OF 2 RETAIL STORES PLUS 4 SUITES

Ample parking in the rear of property. Excellent financing, this is an extremely fine holding property and the potential is extremely good. Asking price $73,000. For further information and viewing call Patrick Snow, 592-3931 or 386-7545.

FERNWOOD DISTRICT REDUCED TO $25,900

2-bedroom home very close to transportation, schools and shops, renovated and clean throughout, ideal for starter or retired couple. Priced realistically, wall-to-wall carpeting used extensively. For viewing call Patrick Snow, 592-3931 or 386-7545.

OAK BAY

Custom constructed by builder-owner — three bedroom — Large kitchen — built-in stove and oven — brick fireplace in gracious oak-floored living room — rec. room extra bedroom and bathroom, in full high basement. Ideal for student rental, many roomy cupboards — close to stores, schools and church.
Courtesy to all agents.
Phone Bill Paltrey 386-7545.

CHARMER ON THE WATER

Delightful cosy one bedroom home. [illegible] on Colquitz Creek. New quality wall-to-wall in living room, [illegible] fireplace, spacious bright kitchen with sun deck over [illegible] water, very attractive grounds. IDEAL Retirement.
Phone Bill Paltrey 386-7545.

250 HOUSES FOR SALE

ROBERTS INVESTMENT AND MANAGEMENT LTD.
702—1175 DOUGLAS
PHONE 388-6691

W. G. MOORE PRESENTS

1

UPLANDS
Gracious home
Dutch Colonial
with charm
and character
Five bedrooms
Four
bathrooms
Den with
fireplace

FAMILY ROOM WITH FIREPLACE. A DREAM OF A KITCHEN. SEPARATE SPACIOUS DINING ROOM. LARGE LIVING ROOM WITH MARBLE FACE FIREPLACE. BEAUTIFULLY LANDSCAPED PROPERTY WITH PATIO, ROCK GARDEN WITH SOUTH WEST EXPOSURE.

$125,000
W. G. MOORE
Res. 658-8681

2

UPLANDS WATER-FRONT PROPERTY SWIMMING POOL

IMMACULATELY KEPT HOME. ONLY 8 YRS. OLD. CLOSE TO 4,600 SQ. FT. EXCELLENT WORKMANSHIP. FIVE BEDROOMS, TWO DENS, RECREATION ROOM WITH FIREPLACE, GAMES ROOM, FABULOUS KITCHEN, MAMMOTH SIZED SEPARATE DINING ROOM, EXTRA LARGE LIVING ROOM WITH MARBLE FACING FIREPLACE. LOVELY GROUNDS OFFERING PRIVACY, SECLUSION AND FABULOUS SEA VIEW. FOR YOUR ENJOYMENT THIS UNIQUE PROPERTY ALSO OFFERS A COVERED, HEATED, 33'x17' SWIMMING POOL, VELVET LAWN WITH SPRINKLER SYSTEM, COVERED PATIO AND CIRCULAR DRIVEWAY.

$165,000
W. G. MOORE
RES. 658-8681

ROBERTS INVESTMENTS AND MANAGEMENT LTD.
702-1175 DOUGLAS
PHONE 388-6691

DRL
DOUGLAS REALTY LTD.
385-8784
12 CENTENNIAL SQUARE
LIST AND SELL WITH D.R.L.

OPEN HOUSE 1990 Haultain St.
Saturday — 2:00-4:00 p.m.

Oak Bay border — Comfortable living room with panelled wall and fireplace. Large family kitchen, 2 bdrms also 1 bdrm. in the basement. M.L. 7635. $42,900.
MARY McGUIRE or DONNA VALIKOSKI, 385-8784

OPEN HOUSE 915 ROWILS CRES.
Saturday—1:30-4:30
(OFF JACKLIN)

A well presented family home — 5 years. 3 bedrooms; LR with brick fireplace; DR in line; large kitchen; sundeck — developed basement includes recreation room and sep. games room plus 4th BR. Extra paved driveway for your trailer or boat. Pleasant treed cul-de-sac — close to all amenities. Asking $53,000.
JOAN HOPPER
652-3103

CHARACTER-CHARM SECLUSION

What more could be offered for a perfect retirement cottage? Large L.R.; bright, sunny kitchen with built-in nook; utility room; 4 pce. bath; 2 bedrooms; entrance hall and covered patio — new w-w throughout and tastefully decorated. A beautiful secluded lot — close to city. $34,500
JOAN HOPPER — 652-3103
RICK KALLSTROM — 386-0751

SIMPSONS-SEARS

Excellent family home with 3 or 4 bedrooms, and full basement with drive-in garage—New w-w carpeting in L.R. with fireplace—bright, spacious kitchen—large fenced lot and good financing available. $43,500.
JOAN HOPPER
652-3103

HIGH QUADRA

On a quiet residential street, yet close to schools, shops and transportation. First time offered, this owner-built home of 3 bdrms plus roughed-in 4th, fireplace in LR, separate DR. Ideally situated on a 77 foot wide lot. To drive by, call anytime. MLS 7634. $46,000.
Donna Valikoski 384-2057
Mary McGuire 479-7668 or 385-8784

OWNER TRANSFERRED $38,500

This bright, cheerfully decorated older home on a nicely landscaped lot with double garage offers a large family kitchen, separate dining room, two bedrooms on main plus two more in the full basement. Phone now for an appointment to view this excellent property. 385-8784.
Rick Kallstrom—386-0751
Tom Evans—652-2620

250 HOUSES FOR SALE

J. D. BOSDET LTD.
120-727 Johnson St. 386-3128

OPEN HOUSE
SAT. 1 - 4 P.M.
144 OLIVE STREET

4 bedroom family home, close to the ocean. Immaculate garden and lawns. Asking $46,900.
ALICE MOORE 592-4529
ED KRAFT 382-0660

OPEN HOUSE
SAT. 1 - 4 P.M.
3230 ELDON PLACE

Immaculate 2-bedroom home, fireplace, separate dining room and spacious kitchen. Full basement. 50x150 lot. This home must be seen inside to be fully appreciated. MLS 7641.
BRUCE POLLOCK 385-2651

OPEN HOUSE
SAT. 1 - 4 P.M.
104-1875 LANSDOWNE

Luxurious condominium. Large two-bedroom ground floor suite. Two bathrooms, large entrance foyer, separate dining room and tasteful decoration throughout. An excellent opportunity at the price of $38,900.
ALICE MOORE 592-4529
ED KRAFT 382-0660
BRUCE POLLOK 385-2651

$32,900

Where on this market can you find a home for sale in this price range? This starter offers 2 BR and den, living room, kitchen, part basement. Stucco, new roof, new gutters. Should qualify C.M.H.C. Exclusive with Ed Kraft 382-0660.

Right on the Sea $120,000

Our vendor offers you 2½ acres of fantastic ocean view, on Muir Point in Sooke and featuring a large ranch type home with over 400 sq. ft. You won't believe the number of shrubs and the trees, and the breathtaking view. MLS 6542. Call:
BRUCE POLLOCK 385-2651
ALICE MOORE 592-4529
ED KRAFT 332-0660

CENTRAL SAANICH $47,900 — $59,900

Area of new homes with rural surroundings. All these homes have three bedrooms, master en-suite, fireplace and wall-to-wall throughout. The services on this new subdivision include sewer, underground Hydro and newly paved roads. Choose now and put your personal touch on our basic designs.
Call: ED KRAFT, 382-0660
ALICE MOORE, 592-4529
BRUCE POLLOK, 385-2651
Ask about our guaranteed sales plan.

½ ACRE

Located in Colwood in a quiet area, 1340 sq. ft. of comfortable living including 3 bedrooms (master en-suite), separate dining room, and raised hearth fireplace in the large living room. Roughed-in fireplace and plumbing in the full basement. Asking $56,900.
BRUCE POLLOK, 385-2651
ED KRAFT, 382-0660

HIGH QUADRA
NEAR GOLF COURSE

Immaculate 3-bedroom home located in a very disireable area. Features include wall-to-wall in the living room and master bdrm., fireplace, full basement with 4th bdrm. and drive-in garage. Very well-cared-for 50x136 lot. Asking $50,900.
ED KRAFT, 382-0660
ALICE MOORE, 592-4529
BRUCE POLLOK, 385-2651

BROWN BROS. on LANSHARD
385-8771 (ANYTIME)

COLWOOD

3-year-old, 3-bdrm home situated on 82'x110' lot on deadend St. Living room with open fireplace and raised health, separate dining room, convenient kitchen. Full high basement with room for further developmnt. Carport and greenhouse. Hurry on this one — asking $46,000. Call DOUG LAWSON, 385-8771 (anytime).

HILLSIDE—SHELBOURNE

Spotless inside and out one bedroom, no-step bungalow with wall-to-wall carpet and fireplace in the living room, bright modern kitchen, separate utility room, near-new furnace, corner lot. Reduced to $33,500. JOE RICKARD 385-8771 (anytime).

RETIRED OR STARTING

See this attractive 1-bedroom stucco bungalow Hillside-Cook area. Spacious entrance hall. Cosy living room with fireplace. Hardwood floors, electrical kitchen with 8x9 dining area, full high basement, room for extra bedroom, lovely garden lot. MLS 7575. Call CEC PEARCE or ALAN POTTER 385-8771 (anytime).

NOW IS THE TIME TO BUY

This North Oak Bay 3-bedroom, 1½-year-old bi-level bungalow situated on an immaculate lot, close to schools, transportation and stores, has over 1,200 sq. ft. of well planned family design. It has large living room, with attractive Rock Fireplace, wall-to-wall carpeting, separate dining room, family style kitchen, leading onto large sundeck for outdoor entertainment. Room to expand in high partially finished basement, attached garage, paved driveways. Price to sell at $58,000. Existing Mortgage at 9¼%. For appointment. Please call JOHN REYNOLDS, 385-8771 (anytime).

VIC WEST

A clean, bright 2-bedroom home on a high lot with views. Large living room and kitchen with eating area, stove included, 3-pce. bathroom, part basement, gas furnace, carport. Completely redecorated. $34,000. To view, call CEC PEARCE, 385-8771 (anytime).

VALLEY AND SEA VIEWS 1.6 ACRES

Gentle slope to Rd. with 437' of Rd. frontage. Variety of mature and young fruit trees. 6-year-old residence consisting of cathedral entrance, 9'10" x 14'9" living room with fireplace, 14½'x10'8" separate dining room. Den, two twin size bedrooms, convenient cabinet kitchen with utility room off large 4-Pce. Bthrm. makes up the main floor with 3rd Bdrm. 28½'x16'10" carpeted rumpus Rm. 3-Pce. Bthrm. and workshop area in the full high basement, double carport. This is a very attractive property just north of Elk Lake. Offered at $86,000. For appointment to view please call DOUG LAWSON 385-8771 (anytime).

OPEN HOUSE SATURDAY 2-4 P.M.
1058 ROSLYN (off Windsor Road)
SOUTH OAK BAY

Well kept 2-bedrm. Tudor style home on a quiet street. With a floor-to-ceiling fireplace, formal dining room and separate breakfast room off the kitchen, full Bsmt. with dr.-in garage, this home is ideal for retired couple who like gardening. Asking $49,900. M.L.S. For appointment to view call:
HEATHER GAMMON 478-2607
LEW DALLIMORE 479-1422
386-7737
Tuffrey and Mills Realty Ltd.

OAK BAY

Comfortable retirement or starter 3 bedroom, no basement home, attached garage, shed in back, hot-water heat, walking distance to shopping, schools, transport and R. C. Church; clear title. 592-4763.

OPEN HOUSE BY BUILDER

7633, 7639, 7645, Wallace Drive. Two at $52,000, one at $53,000. First mortgage available at 10¼%. Saturday and Sunday, 1:30 to 4 p.m., 658-8259 or 658-8562.

250 HOUSES FOR SALE

Montreal Trust
1057 FORT 386-2111

OPEN HOUSE
211 HOWE STREET
SAT. 2-4:30 P.M.

Terrific family accommodation offered in this charming older house, 3 bedrooms, bright living room with fireplace, separate family room and dining room, delightfully different with possible further development. MLS. $46,900.
386-2111 HAZEL RAVENHILL (Call anytime)

UPPER LANSDOWNE AREA

Offered for the first time, this stately, picturesque colonial type home would compliment the young executive family. Close to university and situated on a quiet cul-de-sac this beautiful home offers 3 bedrooms, 2½ baths, extra large master bedroom with a walk-in closet, very lovely dressing room and 4 pce. ensuite bath. Large living room with fireplace, kitchen with plenty of built-ins, good sized nook, separate dining room, den with fireplace and large family room in good quality wood panelling. Quality carpeting throughout. Hand split shake roof. Delightful garden. Home and grounds are in excellent condition. A pleasure to show. Asking $100,100. MLS For more information and to view call
386-2111 ALAN WESTGATE 656-3423

BEAUTIFUL POST AND BEAM SPLIT LEVEL
$54,900

This newer family home is in a lovely residential area, surrounded by other new homes. The lot is larger than average with trees and lawn and is high affording a pleasant view from the dining room and kitchen. The living room has wall-to-wall carpeting, a feature wall and a white brick fireplace with raised hearth. The three bedrooms all have gleaming hardwood floors, and there is a large rec room roughed-in in the basement and space for a fourth bedroom. Call today for appointment to view
JEANNE LUCAS
386-2111 477-1342

COOK-HILLSIDE GREAT FAMILY HOME

Drive by this conveniently located older character home at 1240 Basil Street offering—bright living room with fireplace
—delightful entertaining size dining room with built-in buffet
—beautiful modern kitchen with double s.s. sinks and eating nook
—2 bedrooms.
—convenient sunroom, den or 3rd bedroom
—good sized rec. room in full high basement
On MLS at $43,500. This home is a pleasure to show and one you shouldn't miss. Call now to view with
HAZEL RAVENHILL
386-2111 598-1381

ESQUIMALT DUPLEX

Here's the answer to high cost housing — excellent 3 bedroom suite for owner, 2 bedrooms for rental revenue. Not a conversion built for the purpose. Dandy size rooms. Only $53,900. For full information call
386-2111 DEL BECKNER 477-4994

HANDY TO EVERYTHING

Located near Hillside Shopping Plaza, this clean and cozy 2 bedroom stucco cottage has open fireplace, no steps and a nice level lot. Asking $35,900.00
386-2111 DEL BECKNER 477-4994

A. BERNARD and CO. LTD.
655 FORT ST. 384-9335

OPEN HOUSE 3169 ANDERS PLACE SAT 2 TO 5 P.M.
(3 miles past Colwood Corners — On Sooke Road)

This immaculate 3-year-old, 1660 square foot family home has just come on the market. Located on a quiet cul de sac near schools, hops and transportation. Features 3 bedrooms — master has ensuite — beautiful living room, guest size dining room — rec room — sundeck — carport. Let me show you the many other features. (MLS 7664)
$55,000
Wil Wilson, 384-9335, 477-4328 Res.

LARGE CONDOMINIUM

This 2½-year-old three-bedroom is situated in Esquimalt, on the bus line and close to Gorge Vale Golf Club. Southern Exposure with view of the Olympic Mountains. Large living room, 1½ bathrooms, shag carpet throughout. All this in top condition. The selling price includes all the drapes, fridge, stove, washer and dryer. Owners transferred. Priced to sell at
$34,700
To view call
Ron McConnan 384-9335, 598-7625

2 SUITES PLUS

Spacious beautifully appointed accommodation of 2 bedrooms, living room, dining room, bathroom and modern kitchen for owner. This property is on the Gorge waterfront and has lovely views, nice garden with steps to water and attractive terms. Don't miss this one at (MLS 7621)
$69,000
John Todd 384-9335, 598-7849 Res.

UPLANDS MANSION
POOL and TENNIS COURT

For the large family that desires a spacious home with a 40' heated pool and a full size fenced tennis court, here is the best value in Victoria and vicinity. Tudor styling, large rooms, high ceilings, 6 bedrooms, other rooms for studies, sewing, billiards, etc. A modern kitchen with new appliances and built-in barbecue, 3 full bathrooms, two 2-pce. bathrooms, all in immaculate condition. Besides there is a new heated greenhouse, automatic lawn sprinkler system, and other features. Price $177,500 with possible early occupancy. View by appt. MLS. WILFRED DAVIS, 479-1667 or 658-5276.

J. H. Whittome & Co. Ltd.
Royal Oak Branch

1587 SONRIA PL.

Located on a lovely treed lot in the Cedar Hill-Shelbourne area. Spacious 2-bedroom full basement bungalow features 23½' living room with sundeck overlooking the lawns and trees. Electric kitchen, roomy dinette, large master bedroom (third in basement), 4-pce. bathroom on main and 1-pce. in basement. Lots of room for further development in high basement. Full price $45,000. To see over call HERB HODGSON 384-7128. Res. 382-3835. DOUGLAS HAWKES LTD.

FOR SALE BY OWNER, GLEN Lake Area, 3-bedroom character home with cathedral entrance, to carpeted living room and dining room, fireplace, modern kitchen cabinets with entrance to sundeck 4 piece bath with en suite in master bedroom, full sized basement with finished bedroom or den, close to schools, shopping area, landscaped yard with garden, immaculate throughout, newly redecorated. Appraised at $52,500. Open for offers. Phone 478-9261 for appointment to view.

250 HOUSES FOR SALE

WHITTOME'S
4520 West Saanich Road
Royal Oak Branch
479-1667

OPEN HOUSE FRI. 7-9 P.M. SAT. 1-5 P.M. 466 QUAYLE

2½-Acre Mini farm complete with excellent outbuildings on completely cleared, level, fertile land (238'x453') fronting on paved road close to schools and only 6 miles from downtown Victoria. Modernized, 3-bedroom home with OOM heating, copper plumbing and new wiring. Large cabinet kitchen, vanity bath and downstairs a rustic rec room with fireplace, bar and wall-to-wall carpet. To preview this valuable property priced to sell at $79,000 call
479-1667 BILL ANDERSON 479-6648

OPEN HOUSE! SAT., 1:00 - 4:00 14-840 Craigflower ONLY $37,700

for this spacious 3 BR Condominium on Craigflower Rd. Good size LR; 1½ baths, low taxes, low maintenance fees, and low heating costs make for excellent accommodation for your family. Early occupancy. To view call now (ML 7638).
497-1667 LILLIAN HENDY 479-1667
479-1667 BRIAN BROWN 386-1234

EXECUTIVE HOME TRIANGLE MTN.

QUIET, three home cul-de-sac with trees, water and city views. Attractive, well-built home on 1-3 acre and only just completed. Lge. living room with stone fireplace, separate dining rm., lge. kitchen with breakfast area. Three bedrms., master with 3-pce. ensuite, plus 5-pce. separate bathrm. A truly interesting executive style home. Full high bsmt. is roughed in for additional living space. M.L. No. 7624. Only $75,000. See this soon, please call ART LAWRENCE 479-1667 or 479-2317.

OAK BAY BORDER

Trade your present home for this large 4-bedrm, family home which is located close to all good grade schools, Camosun College and University. L.R. and rec rm with F.P., 1½ bathrms, galley kitchen and family-size dining room. Immaculate condition $58,900.
EDITH GUTEMAR
479-1667 598-7053

EASY TO VIEW
Attractive Home
$49,500

This charming 4-BR home is located on a quiet, safe street in the Hillside-Cook area. Fully fenced rear yard has fruit trees and garden area. The semi-bungalow style provides two large bedrms upstairs, living rm, dining rm and kitchen are all family size and along with two bedrooms and bathroom comprise the main floor. There is an oversize garage plus utility room in the high bsmt and lots of family room for those wet days. An immaculate home that must be seen inside to be appreciated. Could easily be suited to the large or small family. Call soon — ART LAWRENCE 479-1667 or 479-2317.

ONLY A TUDOR

... could offer such charm! And, when hidden in this quiet secluded garden, you no longer have a house, you have a "way of life". Thick carpeted halls ... heavy wooden doors ... leaded pane windows ... fireplaces and dark solid beams enhancing living room and master's den ... bedrooms and bathrooms to suit ... mother's bright, spotless kitchen ... formal dining room ... and many other fine features, make it a pleasure for me to introduce you to this lovely home. I have been asked to offer it to you for the sum of $130,000.
479-1667 MRS. C. ATKINS 479-5427

CIVIL SERVANT
Wants
Home near the Sea

Please call me if you have a 2 Bedrm. home for sale around $55-60,000 value, preferably with existing Mortgage. Must have fireplace, separate Dining Room and be within walking distance of the sea. Thank you.
479-1667 CATHY ATKINS 479-5427

MARVELOUS VIEWS VERY GOOD HOME

This is one of the finest Ocean view baby ranches you will ever find. The picturesque setting plus beautiful pasture, orchard and hedge surround the two bedrm., full bsmt. stucco home. Delightful rustic, panelled living room with open fireplace, full dining area. Modern Cabinet kitchen, two bedrooms and full bsmt. with extra room. 200 amp wiring — Excellent outbuildings. East Sooke area. "To see it is to buy it". "All Realtors Welcome" Full price $75,000. Dial CLIFF STRETCH 479-1667 or 592-3969.

ONE AND ONLY WATERFRONT

... listen to the surf ... see the beautiful mountains ... watch the fish being caught ... enjoy the Swiftsure and the deep sea ships — all from the luxurious living rm. in front of the gracious fireplace ... or just while you work in the modern kitchen ... or dine with your friends. This is a marvelous ocean front property protected by two rock bluffs. Due south exposure — ideal spot to launch your boat. 27 miles from down-town Victoria. The lot is over one-half acre, the home is 1400 sq. ft. plus area in bsmt. Very good construction. Nine years old. Full price now $95,000. Come one! Come all! See the finest at 8101 West Coast Rd! — Buy your dream home ... Dial CLIFF STRETCH 479-1667 or 592-3969.

J. H. Whittome and Co. Ltd.
Royal Oak Branch

PRINCIPAL PROPERTIES LTD.
4088 SHELBOURNE
477-9514

LAST CHANCE!

To fulfill your dream of living in the Fairfield area. This 3-bedroom family home priced to sell quickly — please call for information.
Gene Lack — 382-3410
Isobel Ripley — 479-1918
Principal Properties Ltd.
477-9514

In the heart of Victoria, half way between Bay and Pandora. This 3-bedroom home needs T.L.C. Declare your independence from landlords NOW. $28,900 will put you in a home of your own.
Gene Lack — 382-3410
Isobel Ripley — 479-1918
Principal Properties Ltd.
477-9514

MALAHAT VIEW

This gleaming duplex is 1½ years old and is high on a hill with sea glimpses, 3 bedrooms. Buy one side, rent the other or explore the possibilities of strata title.
479-1918 Isobel Ripley 477-9514

SIDNEY

1200 sq. ft. 3 bedrooms, 1½ baths, wall-to-wall throughout, fireplace. Nice Neighborhood. May assume substantial mortgage. Asking $46,500. 656-5724.

250 HOUSES FOR SALE

Island Pacific Realty
3200 QUADRA 388-6231

OPEN HOUSE SAT. 1:30-4:30 1960 CARNARVON

Extra special retirement close to shops and bus service Large living room with fireplace, separate Dining Room. Utility off custom kitchen. Ample excellent storage. Hot water heating system. Private patio in backyard, plus rich loam separate vegetable garden. Garage and many extras. Must be seen. To preview call: HAZEL CAMPBELL 382-8956 or 388-6231.

OPEN HOUSE FRIDAY, JUNE 14th 6:30-8:30 56 MOSS ST.

Full basement home with small in-law suite ½ block from the sea. To Preview call: HAZEL CAMPBELL 382-8956 or 388-6231.

OPEN HOUSE 1329 MONTEREY SAT., 1:30-4:30

Situated in OAK BAY. This charming semi-tudor home features living room with stone fireplace, dining room, three bedrooms and 2 bathrooms plus family room with fireplace. Lovely garden with ample parking and patio. Prior Viewing. Courtesy to all realtors. CALL ADELLA DAVIS 388-6231 or 382-8264.

OPEN HOUSE FRI., 5-7 P.M. 2852 RAINVILLE

3-bedroom, full basement home, only 10 years old on ½ acre lot. Lovely and secluded, ideal for the growing family. Priced to sell at $48,000. But try your offer, with FREDDY STARKE 388-6231 or 479-3866.

CITY — $39,900

Lovely three-bedroom family home. Living room with carpet, bright kitchen with dining room in line. Full basement and extra parking. Priced to sell quickly. For more info. call FREDDY STARKE 388-6231 or 479-3866.

RURAL SETTING

Ten-year-old solid stucco bungalow with full basement and some seclusion, on quiet cul-de-sac. Half an acre of treed property and a really well built home. Asking $48,000 but vendor has purchased. Open to offers. BEN GREIG OR FREDDY STARKE 388-6231.

CLOSE TO MAYFAIR

Low down payment special. Two bedrooms and a large lot. Bright modern kitchen, LR has oak floors and fireplace. Don't delay, call today on this one at $36,900 — Open to offers. Vendor transferred. Quickly call BEN GREIG OR FREDDY STARKE 388-6231.

BUILDING LOT ON QUIET CUL-DE-SAC, 50'x120' in Saanich. Close to all amenities. Asking $22,000. Acreage in Mill Bay. Asking $10,000. .47 acre; 2 acres, $21,600; 1½ acres, $17,500. Exceptional terms.

Large family home with three bedrooms on an extra large lot, gives you lots of elbow room. Stained glass windows, beamed ceilings in the DR and LR along with a brick fireplace is just what you have been looking for. Close to all amenities. MLS 7610. CALL ADELLA DAVIS FOR INFO. ON THESE THREE PROPERTIES AT 388-6231 or 385-8264.

LAKE HILL AREA

A real gardener's paradise with seclusion, trees, berries, fruit and four-tenths of an acre. Three-bedroom ranch style bungalow, only 15 years old and in excellent condition. This is a new listing at $44,900. See it now while you can. QUICKLY CALL IRENE DALZIEL 388-6231 or 477-6380.

.66 ACRE

This 3 bedroom no basement home is located on a quiet street in Sooke Village. Good size kitchen and living room, large separate workshop. Owner has a large Garden already in, everything growing beautifully. Asking: $32,000.00 MLS. To view, please call: PAT THERRIEN 642-5138 or 388-6231.

ESQUIMALT

Three bedrooms on a large nicely landscaped lot with trees. Stucco exterior and some character. A really well built home in a nice area. L.R. has fireplace and there is a separate utility room. Owner has purchased so try an offer on $39,500. Quickly call: IRENE DALZIEL 388-6231 or 477-6380.

OPEN HOUSE SAT. JUNE 15, 11-2 3582 TILLICUM $29,900

This spotless townhouse offers over 1250 sq. ft. Dining room, 3 large bedrooms, swimming pool plus playground for kids. For prior viewing call: GLENN NICHOLLS 388-6231.

OPEN HOUSE SAT. JUNE 15th 2:30-5:30 660 WILSON

An excellent buy at 37,500. This huge older character home offers 3 gigantic bedrooms on the main. Living room-dining room with fireplaces. Very large kitchen. Basement and upstairs have potential revenue. House is very solid. For prior viewing call: GLENN NICHOLLS 388-6231.

MARINE ENGINEER

Requires something different. 2 or 3 bedrooms, country atmosphere or outskirts of town. Should be rather unique in some way. He has up to $70,000 CASH and is anxious to buy. CALL BEN GREIG 388-6231 or 598-3105.

MINES MANAGER FROM SUDBURY

Requires good sized retirement home. Up to $65,000. Early possession not necessary. Any area with good garden soil and not over 25 years of age with 2 or 3 bedrooms. Quiet district preferred. All cash and urgent. CALL CHRIS GREIG 388-6231 or 477-8335.

HIGH TATTERSAL

Older character home. Five bedrooms and full basement on large 195 ft. deep lot with fruit trees. Could be in-law suite upstairs. New on the market and exclusive at $44,900 with BEN GREIG 388-6231 or 598-3105.

FOUL BAY

$46,900 asking price on this immaculate two-bedroom and full basement home. Close to the Oak Bay junction. This one is really spotless and vendors are anxious for an offer. BEN GREIG, 388-6231 or 598-3105.

CEDAR HILL 4 BEDROOMS $39,900

Just listed. This home is priced to sell. Features spacious living room with fireplace, dining room, rec room, 2 bedrooms on the main and two or 3 bedrooms upstairs, part basement and separate garage and all the appliances stay. Good financing available. For more information call CHRIS GREIG, 388-6231 or 477-8335.

OAK BAY DUPLEX

Immaculate side-by-side duplex situated on a good sized lot with shady oak trees and professionally landscaped yard. Double carport. Owner occupied suite has 1300 sq. ft. with in-law suite in bsmt. Huge L.R. with F.P. and w-w. Other side has 2 bdrms. with big living groom, w-w and F.P. Asking $90,000.00 with a 1st Mortgage available. PHONE O. KNUDSEN 388-6231 or 479-8441.

THIS WEEKS GORDON HEAD SPECIAL AT $44,900

This 3 Br., no basement home has been totally remodelled. Very large LR. with fireplace, Separate dining room. Extra large bedrooms and kitchen. W-W thru-out. Very close to University, school and shops. To view call SHANE BEFURT at 388-6231 or 477-9730.

HANDYMAN SPECIAL

Solid older two bedroom home in Victoria. Lr. plus D.R., electric kitchen, F.C. basement with two bedrooms. OOM heat. $27,000. MRS. McKEAGE, 479-5868 or 388-6231.

250 HOUSES FOR SALE

Island Pacific Realty
3200 QUADRA 388-6231

MINI-RANCH

This 3 Br., no basement ranch style home sits on almost half acre of nicely tailored property. W-W thru-out. LR. with FP., DR. and large kitchen and immaculately decorated. Priced to sell quickly at $39,900.00. TO VIEW CALL SHANE BEFURT AT 388-6231 or 477-9730.

GLEN LAKE WATERFRONT

Offering seclusion on 1.85 acre with boat landing. Big three bedroom home overlooking the lake with in-law suite in lower level also overlooking the lake. REVENUE from the duplex located on the property $205.00 per month. Landscaping is very good offering privacy. Asking $168,000.00 It is possible to subdivide one lot off for resale. Phone now OLE KNUDSEN 388-6275 LOC: 2684. or 388-6231.

GLANFORD AREA $49,500

Three bedroom, full basement home on good sized lot. Features spacious living room with fireplace, dining room, modern kitchen, rec room in the basement, drive-in garage and much more. For more information CALL OLE KNUDSEN 388-6231 or 479-8441.

GABRIOLA ISLAND

Nicely treed lot, 1 block from sandy beach. All ready to build on with well and septic field. Price $10,900. Call BEN GREIG 388-6231 or 598-3105.

GORGE AREA

Larger home with in-law suite and large cottage. Over $500 per month rental. Asking $62,750 with terms. Quickly call IRENE DALZIEL 388-6231 or 477-6380.

A STEAL: DUPLEX

Squeaky clean in Esquimalt. The revenue is $345.00 per month. An unbelievable $43,900.00 MLS. Wise investors call GLENN NICHOLLS 388-6231 or 479-5971.

SIDNEY

1-year-old immaculate home on corner lot among lovely homes. Secluded sundeck with sliding doors. House consists of three bedrooms, 4-pce. bath and 2 pce. off master bedrooms. Elec. Cab. kitchen with eating area, dining room and L.R. with F.P. and wall-to-wall throughout. ¾ basement with carport and R.I. plumbing. FULL PRICE: $48,500. WILF DAVIES 656-5002 or 388-6231.

HIGH QUADRA $56,900

This quality built spacious home is situated on a fabulous 62x190 foot fully landscaped lot. The home offers over 1700 sq. ft. of living space with large living and dining rooms, two bedrooms with walk-in closets, entertainment sized rec. room plus extra bedroom or den, bright kitchen with eating area, two fireplaces, handy utility room, separate garage and much much more. This home is priced to sell so quickly phone CHRIS GREIG 388-6231 or 477-8335.

GORGE $39,900

Well cared for compact older home with full basement in attractive lot with fruit trees. Beautiful rock fireplace, two bedrooms on the main plus extra bedroom in the full height basement. Also a bright kitchen and two sunporches plus newer double garage. This house is immaculate inside and out. CALL CHRIS GREIG 388-6231 or 477-8335.

MUST BE SMALL

Up to $40,000 ALL CASH. Two bedrooms and level lot. Required in any area on bus lines for prairie lady and daughter. CALL CHRIS GREIG, 388-6231 or 477-8335.

NORTH SAANICH 20 ACRES

Three bedrooms, part basement, fully renovated home. Excellent barn for 9 head horses. Large hayloft. Fenced and cross fenced. Numerous out buildings. Presently being used for training thoroughbreds. Land is divided into five acre parcels. $160,000. WILF DAVIES 388-6231 or 656-5002.

DOCTOR NEEDS

3 or 4-bedroom home with potential in-law situation. Any good area. All cash. Would like good sized lot with nice landscaping. Anywhere between $50,000-$80,000. PLEASE CALL OLE KNUDSEN 388-6231 or 479-8441.

TWO ENGLISH LADIES

Urgently require 2 or 3-bedroom home with nice garden. Any nice area. All cash and up to $45,000. URGENT PLEASE CALL IRENE DALZIEL 388-6231 or 477-6380.

ARCHITECT FROM WINNIPEG

Requires big two-bedroom home, must have dining room and basement with rec room or third bedroom. Possession to be July-August. All cash available to $55,000. OLE KNUDSEN 388-6231 or 479-8441.

VANCOUVER EXECUTIVE

Must be Saanich Peninsula! Looking for good sized home with country atmosphere on larger lot or acreage, up to $75,000 CASH. He's only a phone call away, so call CHRIS GREIG NOW, 388-6231 or 477-8335.

RETIRED TEACHER

Urgently required, 2 or 3-bedroom home. No basement and few steps. A good fence to keep small dogs in yard would help. All cash up to $40,000. URGENT CALL ANYTIME. IRENE DALZIEL 388-6231 or 477-6380.

SIDE X SIDE DUPLEX $79,900

4½ yrs. old, excellent location, 4 bedrooms each suite, and full basement. Living room with fireplace, dining room and sundeck. Don't be disappointed, call now. GLENN NICHOLLS 388-6231 or 479-5971.

DUPLEXES MY SPECIALTY

Side x Side — Sidney—$38,900. Up and Down — Victoria — $45,900. (Used to be $49,900). Call: GLENN NICHOLLS 388-6231 or 479-5971.

ONE OF A KIND

Three bedroom, cottage type, well constructed home. Tastefully decorated on large landscaped lot. (50x141) Convenient high location with city views. Full 8' high basement. Plastered drive-in garage. Leaded glass windows, two fireplaces, two bathrooms, Senica kitchen, built-in steel range and fridge. The range and fridge stay with house. Expensive quality carpets throughout over oak floors and all quality drapes included. All for $54,500. By appointment, call BOB KEELING 388-6231 or 383-3860. ANYTIME.

LANSDOWNE SCHOOL

16-year-old 3-bedroom, full basement home with rec room with second fireplace. Extra two piece bath in basement. Drive in garage, extra parking and access to rear of house. Lovely landscaped lot. Close to Simpsons Sears and bus routes. New exclusive at $52,900 and absolutely immaculate throughout. QUICKLY CALL IRENE DALZIEL, 388-6231 or 477-6380.

45 MINUTES

45 min. drive from city hall. 1,540 sq. ft. 1 year old home with part basement and 2 sundecks. Living room, dining room, den, storage room, utility room, 2 bathrooms, 3 BEDROOMS. Basement has family room. Oil furnace with insulated ducts and cabinet wood heater. Stove, fridge and dishwasher included. 1 ACRE of beautiful park-like grounds with trees, trails and meadow. Carport barn, stable, tool house. School bus stops at gate. Near public lake access. Small boat included. Vacant. Priced to sell at $44,900. Interim financing for 12 months possible. Phone owner at Shawnigan Lake, 743-5702 or 743-5311.

2 HOUSES SIDE BY SIDE, RE-cently moved to separate lots but require basements and finishing before sale. Will sell as is to contractor for finishing at $27,000 each with vendor carrying most of the financing. 382-0878.

250 HOUSES FOR SALE

National Trust
SINCE 1898

OPEN HOUSE 1029 TILLICUM ROAD 1:30-4:30 FRIDAY

Make a point of viewing this excellent three-bedroom family home; wall-to-wall carpet throughout; lower level development well planned with potential for in-law suite.
Ena Nemeth in attendance
477-4641 386-2961

OPEN HOUSE SATURDAY 1:00-4:00 3839 PERSIMMON DR.
(Off Maplewood-Blenkinsop)

1350 sq. ft.—3 bedroom home on large 70x205 treed lot in park-like surroundings. Counter stove, wall oven and separate laundry room off kitchen. Large rec room with fireplace.
ASKING $54,900 (ML 7752)
For advance showing call:
TED BOWDEN
386-2961 or 479-1479

OPEN HOUSE SAT. 1:30-4:30 590 BARAN PLACE

QUIET CUL DE SAC, IMMACULATE CONDITION, $49,900. (ML 7701). This 3-bedroom home offers comfortable family living in a desirable area close to all amenities. Expensively carpeted living and dining. Modern kitchen with Senwood cupboards. Full basement in spotless condition has a professionally redecorated rec room with bar, large utility and drive-in garage. Enclosed patio offers privacy for sun bathing and entertaining. PLUS many extra features that should be viewed.
SYL SHUMKA
386-2961 385-7373

OPEN HOUSE SATURDAY 1:30-4:30 3365 DONCASTER

Don't put off seeing this home, or you'll pass up a rare buy!

Immaculate, well planned and professionally redecorated 2-bedroom bungalow in a much desired park-like area. You should see the thickly carpeted living room highlighted by an attractive old brick fireplace. Entertaining, separate dining room. Kitchen is a woman's dream. Both bedrooms are large, 4-Pce. bath and a spotless utility room wired for washer and dryer. Easy-to-care 50x180 lot, separate garage and 1974 gross taxes are only $440.97. HURRY ON THIS ONE—ASKING $43,900. (ML 7658).
JUNE HOUGHTON
386-2961 or 477-6185

JUST LISTED!

Immaculate retirement or starter home located in a quiet area close to Hillside Shopping Centre. Bright living room with fireplace, spacious kitchen with eating area, 2 bedrooms, 4-Pce. bath and utility room. Asking $41,900.
JUNE HOUGHTON
386-2961 477-6185

SIDNEY

A well constructed and beautifully maintained home of 1,260 sq. ft. main floor area, 2 years old. 3 bedrooms, master with 2-piece en-suite. "L" shaped living room dining arrangement with floor-to-ceiling fireplace. Spacious, attractive kitchen with eating area, recreation room with fireplace, lots of space for additional developments. 70x110 fully serviced lot. Price $48,900 — Good terms.
ENA or KELLY NEMETH
386-2961 477-4641

8541 BEXLEY TERRACE
(Off Amity Road)

Sea view, attractive six-room, 1400 sq. ft. no-step modern bungalow on .6 acre treed lot, with municipal water. MLS 7481. VLA approved. asking price: $55,900.
CHESTER PREVEY
Bus. 388-5451 Res. 592-6153

NO MORTGAGE PROBLEM HERE

Need two bedrooms? Like a quiet street? Worried about raising a mortgage? Let me show you this comfortable, full basement home in the High Quadra area. With a reasonable down payment, the owner will carry the balance at an attractive interest rate. Hardwood floors in the bedrooms and wall to wall in the living-dining room. Fireplace. Drive-in garage. Large lot. Lovely view from the bright kitchen. This is an ideal buy for the couple who is willing to do a little up-dating on this 1953 home. Asking $38,500.
BOB HUGHES
BUS. 388-5451 RES. 592-2128

BUILDING LOT FOR SALE EXCELLENT LOCATION
$26,900
CALL SYL SHUMKA
386-2961 or 385-7373

CLOSE-IN DUPLEX

See 1137-1139 Hillside Ave. A good, sound modern duplex. Two large bedrooms each side, and large living rooms with fireplaces. Vacationing owners anxious to sell. Good terms. Please call:
MR. STOTHERS
386-2961 or 658-5285

1270 BASIL STREET

See this delightful 4-5 bedroom character home featuring 1430 sq. ft. of spacious family living — perfect for the growing family or could be duplex. Living room with fireplace, separate dining room, good sized kitchen with eating area. Two Bdrm. and bath on main floor, upstairs 2 Bdrms., living room and kitchenette. Assume existing mortgage at 9¼%. (ML 7451). Asking $44,900. Drive by then phone me for an appointment to view, GLADYS MILLER 592-2407 or 598-7936.

FAIRFIELD NEW LISTING, $49,500

Charming 4-Bedroom home in quiet area, near park and sea. Immaculate condition inside and out. Living room with fireplace, dining room overlooking back garden, loads of cupboards in kitchen. 2 Bthrms. Large spacious rooms, many walk-in closets. Full basement, easy care fully fenced garden. R 3 zoning. Could be duplexed. Call now, GLADYS MILLER 592-2407 or 598-7936.

3 BEDROOMS $4,650 DOWN

Nicely situated, nearly new townhouse only 10 minutes from downtown. Full high basement with space for rec. room. All modern equipment. Correctly priced at $36,850 and worth investigating. (ML7645). Call CLIFF NORMAN, 592-2407 or 598-5275.

WHYTE and GOWER
OAK BAY PROPERTIES
2227 Oak Bay Avenue

CADBORO BAY

Quiet location in a area of well kept homes. Attractive, semi-secluded property backing on to a wildlife natural park. Hardwood floors in the living room, dining room and three bedrooms, on the main floor. Bright kitchen with dinnette area. Vanity bathroom. Rec. room or den with fireplace in the basement. A beautifully maintained home and property. A pleasure to show at
$51,000
386-7521 ERIC GRAHAM 656-4489
BOORMAN INVESTMENT CO., LTD.
1111 Government St.

1823 FERNDALE IN GORDON Head. 2700 sq. ft. rustic style. Large secluded lot, completion July 15. $85,000.

250 HOUSES FOR SALE

WALL & REDEKOP HOMEFINDERS REALTY LTD.

DOUGLAS STREET 386-2911

OPEN HOUSE
237 SIMS AVE.
TODAY 6-8 P.M.
Sat. 1:30-4 P.M.

Freshly decorated 4-bdrm, no-step home with brand new wall-to-wall carpet throughout. Quick possession. MLS. For prior viewing call:
HAZEL CLARKE or NORMA HILL
385-6635 386-2911

OPEN HOUSE
1259 GARKHILL ST.
(off McKenzie at Century)
SAT., JUNE 15.
1:30-4 P.M.

Attractive home, close to all amenities, in very desirable quiet area. Two bedrooms up, and one down. Carpeted throughout. Spacious kitchen with ample cupboards. Feature red brick wrap-around fireplace. Rec. room in full high bsmt. Drive-in garage. Large fenced lot. Quick possession. Vendor has bought. Asking $49,900. For further details call:
MAY HAMILTON
at 386-2911 or 656-4692

OPEN HOUSE
SAT., JUNE 15
1:30-4 P.M.
139 ONTARIO ST.
$39,900

Older 3-bedroom home in excellent condition. Close to schools and downtown. Two extra rooms upstairs. Fenced back yard. Drive-in garage. Full cement bsmt.

145 ONTARIO STREET
$42,000

Modernized older family home. Could easily be converted into duplex. Full bsmt., 2 bathrooms. Fenced back yard and drive-in garage. Vendors are moving. MUST SELL. Come and see MAY HAMILTON, or call at: 386-2911 or 656-4692.

OPEN HOUSE
81 HOWE STREET
(off Dallas Rd.)
SAT., JUNE 15th.
1:30-4:30 P.M.

Saleslady in attendance: MARGARET BRIDGER. Over 1500 sq. ft. on main floor, full bsmt. Three bedrooms, large living and dining rooms, two fireplaces, separate garage. For prior viewing, call:
MARGARET BRIDGER
at 386-2911 or 385-1188

OPEN HOUSE
841 MCKENZIE AVENUE
Sat., June 15th—1-4 p.m.

3-bedroom home, large rec. room, very large yard. Living room with fabulous view of Olympic Mtns. Come and see for yourself. Your host:
DAVE ROBERTS.
386-2911 or 477-1317

2.75 ACRES — ONLY $20,500

This can be your paradise among the trees. Build your dream home and have seclusion. In the Aquarius Rd. subdivision. MLS 7329. Call:
CURT SHUBROOK
386-2911 or 382-6961

COUNTRY ESTATE

Freshly painted solid Country home 3 bdrms. Full high basement, roughed - in rec. room and room for development. Paved circular driveway. Large sep. garage with workshop. Cottage on property rented at 125 per month. Beautifully landscaped. All this on secluded 1½ acres in Sooke. Asking $49,000.
OPEN HOUSE Sat. 12-3 p.m. 1934 MAPLE AVENUE, SOOKE
BRUNIE ALDRICH
386-2911 or 385-4627 res.

IMMEDIATE

Occupancy! Needs a home right now? You can move in and relax, as the present owners have left their home in beautiful condition. You will be proud to own this 3-bedroom, full basement home located in Gorge-Burnside district. Features a lovely kitchen and dining area with panelled feature wall through to living room. The lot is 190' deep. Stucco exterior and aluminum windows. Call right now!
SHIRLEY MOLLBERG
386-2911 or 478-5327

CORDOVA BAY

Cozy two-bedroom home — completely renovated. Landscaped yard with patio and pond. Asking $39,900. But open to offers. Exclusive with
FRED MOLYNEAUX
386-2911 or 658-5429

EXCLUSIVE —
3 BR'S UP
COMPLETELY FINISHED BASEMENT

With de luxe rec. room; wet bar; built-in fridge; ultra modern lighting; immense well-finished rec. room and office. 3 bdrms. on main — large fireplace, wood panelling throughout — a gem of a house! On large lot. To view call:
MARGARET BRIDGER or
ELSIE O'BRIEN at
386-2911 385-1188 477-5470

GLANFORD—$47,000

Comfortable 3-bedroom home on large fenced lot. Rec. room in bsmt. Drive-in garage. Close to schools and shopping. Large living room with attractive feature wall. For further details or to view call
MAY HAMILTON
386-2911 or 656-4692

GOLDSTREAM PARK ESTATES

15-month-old home featuring:
—Large LR with W-W carpeting and lovely white rock fireplace.
—Formal size dining room.
—Large family-size kitchen.
—3 bedrooms with ensuite plumbing off master bedroom.
—Fully carpeted rec. room with FP in full high bsmt.; plus room for future development.
—Stucco and rock exterior and shake roof.
Asking — $53,700 with an excellent large 9% 1st mortgage. Call me to view this high quality home. (MLS).
BOB CARBY
386-2911 or 382-1459

GOOD
HOLDING PROPERTY —
NEAR CITY CENTRE—
$39,900

This is a good investment for the future. In the meantime a 4-bedroom — 2-kitchen house you could have 4 legal boarders. To view this property please call:
RUTH SALAGA
386-2911 or 479-5632

MAPLEWOOD ROAD

21-year-old home on a large (72'x226') lot.
FEATURING:
—4 bedrooms (2 on main and 2 down).
—Large kitchen with E.A.
—Fully developed bsmt. with rec. room (built-in bar), 2-piece bath, sewing and laundry room.
—Make an offer on the asking price of $51,500.
This has a $31,500 1st mortgage at 10%. Call me now on this excellent home.
BOB CARBY
386-2911 or 382-1459

HELP YOURSELF

to years of comfort in this very comfortable 2-bdrm home. Close to schools, shopping and recreation. It has a large L.R. with FP. Large dining area. Double garage and full basement with extra room. Asking $42,500. MLS. Call:
JACK GREENWOOD
386-2911 384-5228

HERE IT IS!!! NEW EXCLUSIVE

Large family home, walking distance to Town and Country. 3 or 4 bedrooms, large living room with lovely slab marble fireplace, big kitchen, glassed-in sunporch, full cement basement, separate garage plus many extras. All this for $45,000. Call today:
ELENOR STURMEY
386-2911 or 479-4573

250 HOUSES FOR SALE

WALL & REDEKOP HOMEFINDERS REALTY LTD.

DOUGLAS STREET 386-2911

LARGE FAMILY HOME NEAR TOWN — $43,300

Big house on big lot. 3 plus bedrooms, 4-pce. modern bathroom. Large panelled L.R. with w-w carpet, large separate D.R. with built-in buffet; BIG kitchen. Full basement, sundeck, separate garage and fruit trees. (The cherry tree is loaded.) All this on a 48x144 foot lot. See it with me and make an offer.
ELENOR STURMEY
386-2911 or 479-4573

MUST SELL!

$37,500 is the asking price for this good stucco 2-bdrm home on Harriet Road. If you are looking for a nice family home, this could be for you. The lovely large secluded lot is 80'x135'. Good existing financing. Call now:
SHIRLEY MOLLBERG
386-2911 or 478-5327

RELAX!

In your private tiny garden, patio or balcony. 4-year-old Townhouse close enough to Simpsons-Sears to walk in a few minutes, but on good bus route. Consists of 3 bedrooms, rec. room, living room, separate dining room, utility room with washer and dryer, galley kitchen with stove and fridge, 1½ baths, plus, plus. All completely panelled and all but 2 rooms carpeted. If you're thinking apartment or townhouse living you must see this immaculate home which has been recently decorated. $43,500. See it anytime with me:
ELENOR STURMEY
386-2911 or 479-4573

YES YOU CAN

own this brand new 3-bedroom quality home situated in Goldstream, where the air still smells sweet. Call me for financing details.
DON HAMILTON
386-2911 or 478-3552

ESCAPE THE ORDINARY!

And move into this charmingly different 4-bedroom home with a separate in-law suite. A delightful panelled den, very large rec. room with F.P. & Bar, and 15x30 heated swimming pool are a few of the many features of this gracious home. Realistically priced at $68,500. MLS.
JACK GREENWOOD
386-2911 or 384-5228

JAMES BAY CHARACTER HOME

Of 1300 sq. ft. Excellent family home close to all amenities. 3 large bedrooms. L. Room; kitchen; large full basement. Today's bargain at $35,900. R-3 zoning. Exclusive with:
JACK GREENWOOD
386-2911 or 384-5228

MOBILE HOME OWNERS

Your chance for privacy. Only one 95'x165' lot Sooke area. (Kemp Lake). $11,000. Hurry on this one. Call:
DON HAMILTON:
386-2911 or 478-3552.

DON'T ANSWER THIS AD

If you do not like a garden. Over 15,000 sq. ft. of well landscaped lawns, trees and shrubs. Plus a very charming and different home in immaculate condition. Two, three or four bdrms, 1½ baths and a spacious living room with fireplace, make this a real Oak Bay Bargain at $58,900. Exclusive with
JACK GREENWOOD
386-2911 or 384-5228

ENTERTAINING CAN BE FUN

In this very gracious Esquimalt home. Spacious L.R. with F.P. Large rec. room with F.P. 4 bdrms, some with built-in dressers and situated on a beautifully lafdscaped lot with sea views make this a must see for the discriminating buyer. Priced below replacement at $86,000.
JACK GREENWOOD
386-2911 or 384-5228

CUSTOM BUILT AND DECORATED

This beautiful 3-bdrm. full basement home has many special features designed by the lady of the house to make luxury homemaking a reality. There are 2 FPs, master bdrm en-suite and a 3rd bathroom roughed in in the bsmt. Located in Langford, behind the golf course. You have the quiet of the country and the convenience of town. All this is priced right to sell at $58,500. MLS. For more of the elegant details please call:
BARBARA WILLARD
386-2911 592-1453

4 BDRMS. — LARGE LOT (75'x150')
GLEN LAKE AREA

Separate dining area, large brick fireplace; w-w carpet, 3 bdrms on main, sundeck. MLS. To view, call:
MARGARET BRIDGER or
ELSIE O'BRIEN
385-1188 386-2911 477-5470

2 YRS. OLD — $45,500

Owners are anxious to move up-Island, but their present home must be sold first. Cathedral entrance to both upstairs and full high basement with 3 completed rooms. Fridge, range, washer and dryer included. All offers will be considered. MLS No. 7476.
SHIRLEY MOLLBERG
386-2911 or 478-5327

COLWOOD-LANGFORD — $38,900

Beautiful 3-bdrm home. Panelled L.R., step saver kitchen with in-line D.R., full basement with utility. Drive-in garage. Situated on high location lot. Try your down payment. MLS. Call:
DONALD HAMILTON
386-2911 or 478-3552

DANE DEVELOPMENTS

NEW LISTING
$42,900
CLOSE TO
SIMPSONS-SEARS

3 finished bedrooms; 2 on main floor plus 1 extra large in basement. Finished rumpus room. Living room with fireplace and W-W carpeting, large kitchen with lovely dining area. This is an immaculate home ideal for a growing family or retirement. Located on a quiet cul-de-sac.
Phone Days, 592-2449
Evenings, 383-5677

OPEN HOUSE
SATURDAY 2-4 P.M.

740 CONNAUGHT ST. — (off Dominion Road)
This 4-bedroom, 14-yr.-old stucco home features a family-sized kitchen, 21 ft. L.R. with F.P., 2 bdrms. down with adjoining den, 3-pce. and 1-pce. bathroom. Dr.-in garage located on 50x100 ft. lot close to all schools and shopping. Vendor transferred, so possession end of July. Asking only $42,900. M.L.S. For appt. to view call:
HEATHER GAMMON 478-2607
LEW DALLIMORE 479-1422
386-7737
Tutfrey and Mills Realty Ltd.

SPARLING REAL ESTATE

Rejuvenated 3-bedroom, no-step home in Sidney, more than 1200 sq. ft. of living space. Large corner lot, close to all conveniences. Immediate occupancy. Asking $38,900.
Two-year-old home in Sunny Sidney. 3 bedrooms, rumpus room, part basement are but a few of the features of this immaculate home. Asking $45,000.
Call Betty Du Temple, 656-5511, res. 652-3219.

250 HOUSES FOR SALE

JACK MEARS OAK BAY REALTY LTD.

"The Professional People"
Coast to Coast
Real Estate Service

2194 OAK BAY 598-3321
3618 SHELBOURNE 598-3344

OPEN HOUSE
WEDNESDAY, THURSDAY, FRIDAY 1-5:30
1852 FERN
$41,900
1300 sq. ft. on main floor. Part basement, separate living room and dining room, both with fireplace. 2 bedrooms plus den or extra bedroom. Nicely renovated plus new roof. Large lot. Immediate possession. For further information please call Ruth Bennett 598-3321.

OPEN HOUSE
24 BUSHBY
THURSDAY AND FRIDAY
2-4 P.M.
SEAVIEW
Completely renovated 4-bedroom home, living room, dining room, kitchen and 3-piece bath on main floor — 4 bedrooms and bath up. Master bedroom has fireplace — also full basement with extra bedroom. You have to see inside this home to appreciate it. $57,900. For information contact Harold Whiley 598-3321 or 592-2798.

OPEN HOUSE
2313 CRANMORE ROAD
THURSDAY AND FRIDAY
1-2:30 P.M.
and 6:30-8 P.M. BOTH DAYS
Estate sale, asking $48,000. Ralph Newton-White in attendance.

OPEN HOUSE
3710 GORDON HEAD RD.
THURS. AND FRI. 2:00-4:00
$79,5000
Privacy for Mom and Dad with their own 4-piece en suite and enclosed patio. Two more patios PLUS family room with fireplace off kitchen PLUS sound-proofed rec room down. Four bedrooms, three-piece bath and compact utility in fully finished lower level gives excellent accommodation for all ages. Let us show you the delightfully enclosed courtyard! Too many extras to mention so come view with: FLORENCE MAUGER at 598-3321 or MARKIE MUNN at 598-3344 anytime.

OPEN HOUSE
2091 CARRICK ST.
FRI. AND SAT. 1:30-4:30
Located in quality, quiet neighborhood. 2 bedrooms, no-step home. Ideal for couple. Dining area in kitchen. Fireplace in living room. Additional work area and storage space. Possible 3rd bedroom. Large treed lot 73x132. Fish pool and barbecue in fenced rear garden. $44,900. MLS. Call: JOHN HOLMS at 598-3344 anytime.

OPEN HOUSE TODAY
AND TOMORROW
2:00—4:30
987 FALKLAND ROAD
In the heart of Oak Bay, this sturdy, graceful home has just been completely redecorated. 2 generous sized bedrooms, large living room with firepiace, separate dining room, gleaming hardwood floors. Possible third bedroom in full basement. Fairly priced at $55,500. For prior viewing phone: F. WILLS at 598-3344 anytime.

HANDY TO TOWN
$37,900. MLS
Two bedrooms plus den, nice living room and kitchen. Basement — renovated plumbing, heating and wiring. Nice sized lot; close to transportation; existing 1st mortgage at 8% — vendor may carry a 2nd mortgage. For further information please call: DENNIS BERRY at 598-3344 anytime.

UP AND DOWN DUPLEX
$33,900 is the asking price on this older but nicely renovated property, situated on a small corner lot of an industrial section of Victoria. Two bedrooms down and one bedroom suite up. For further information please call: DENNIS BERRY at 598-3344 anytime.

HILLSIDE SHOPPING CENTRE AREA
Small family home comfortably redecorated and ideal for retirement or young family as it is within walking distance of all shopping, clinic, dentists office, schools and bus lines. Two bedrooms and utility or could be three bedrooms. Wall-to-wall, cushion lino in kitchen. Rock fireplace in living room. Lot is 50x150. Full price is $35,700, with excellent terms available. Call: C. WONNENBERG at 598-3344 anytime.

OAK BAY SPECIAL
A little redecorating on this older, two-bedroom home should leave you with a reasonably nice and comfortable home in Oak Bay and at a price that anyone can afford. Spacious kitchen with eating area and large remodelled bathroom. Full basement could give extra bedroom. House is built well back in good sized yard. Close to shops and schools. Price — $36,900. Call: C. WONNENBERG or F. WILLS at 598-3344 anytime.

VENDOR SAYS SELL
The elderly vendor has lived in the older type home for years and years and now she says please sell as it' becoming too much for her to handle. Anyone intereted in an older 3-4 bedroom home please phone 598-3344 and ask for C. WONNENBERG or F. WILLS. The asking price is reduced to $29,900. Let us show you this home and make us an offer.

BUILT TO LAST AND LAST!
Situated on a large lot with lots of privacy on deck and in backyard. Solid older home that is being up-dated to meet today's needs and convenience. Attractive living room with unique stone fireplace and built-ins. Dining room off kitchen. 2 bedrooms on main and one up. Close to schools and transportation in the popular View Royal area for $48,500. To view call: ROY GOULD or EDNA VLIET at 598-3344 anytime.

BRENTWOOD AREA
3-bedroom home and every bit of it quality. Tastefully done in Spanish-style from arches to fixtures. Living room with floor to ceiling fireplace: in-line dining room: kitchen offers good design with ample eating area; wrap-around deck and double carport. All of this on large lot with the tidy appearance when wiring is underground. $72,900. To view please call: EDNA VLIET or ROY GOULD at 598-2233 anytime.

COLWOOD $58,900
Bright and airy rooms throughout this 3-bedroom, family home. In-line living room, dining room and kitchen. 2 accesses to wrap-around deck. Family room with fireplace and 2-pce bath down, and lots of space for further development. Call: ROY GOULD or EDNA VLIET at 598-3344 anytime.

OAK BAY PLUS
Almost 2000 sq. ft. of old charm and modernization combined. A 3-bedroom 2-bathroom, older home that offers plenty of entertaining space plus an opportunity to add more in full height basement. Insulated throughout. Price only $59,900. Call: MARJ NAPPER or KEN PORTER at 598-3344 anytime.

10 MINUTES FROM TOWN
A cosy 3 bedroom, full basement home in popular Glanford. Large living room with fireplace ideal for family or entertaining. Some outside work required. Price $45,900. Call: MARJ NAPPER or KEN PORTER at 598-3344 anytime.

HORTICULTURIST'S HEAVEN IN SAANICH
3-bedroom home nestled in 2 acres of unique, rare and beautiful trees, shrubs and flowers, afd with a panoramic view of sea and mountains. Low taxes. $80,000. To view call Fred Morgan 598-3321 anytime. MLS No. 7753.

HAPPY VALLEY
A 91 acre farm in a lovely setting just 16 miles from Victoria. 30 acres are cleared, fenced and level, with the remainder hilly and timbered. Featuring — meadows, ponds, streams, wild life, fruit trees, sweeping views, seclusion. An older home of 4-5 bedrooms, large family room and kitchen. The house is in need of updating, however, has great potential. Being offered at only $250,000 (terms) by Peter Nash at 598-3321 or 592-3473. MLS No. 7181.

250 HOUSES FOR SALE

SINCE 1887 Pemberton Holmes Ltd.

OPEN TO VIEW
SATURDAY 1 - 4 P.M.
1211 MAYWOOD

This fine family home offers you 3 BRs, separate dining area, living room with FP, 2 additional BRs in the full high basement. Located on a quiet treed cul-de-sac, this home is convenient to all major shopping centres and schools. Priced at $49,900. This home warrants your personal attention. For further information or a prior viewing please call
384-8124 JACK COLWELL 385-3018

OPEN HOUSE
SATURDAY 1:30-4:30
1591 CHRISTMAS AVE.

A warm and friendly 2-BR, full basement home in the university area. Extra BR and family room in the basement, as well as a partially developed upstairs. Private fenced yard with large, above-ground swimming pool. For details or appointments to view please call:
384-8126 R. I. MURPHY 592-7250

OPEN TO VIEW
SATURDAY 1 - 4 P.M.
1028 ALMOND STREET
SIDNEY
$47,900

This beautiful brand new, 3 BR home combines excellent construction with contemporary styling, to offer you 1225 sq. ft. of top quality home. Includes 3 BRs, Master en suite, large bright convenient kitchen with eating area, separate formal dining area, feature floor to ceiling FP and quality shag throughout. Plus, a ground level basement with roughed-in 3rd bath and ample area for additional development. For further information or prior viewing please call:
384-8126 JACK COLWELL 385-3018

OPEN HOUSE
548 WARREN AVENUE
(Off Carey Rd.)
SATURDAY 1:30-4:30
ONLY $42,500

Come and inspect this 5-year-old 3-Br. bungalow featuring 1196 sq. ft.
—Living Rm, oak floors with FP
—Spacious family type kitchen with 14x9.4 Dining area
—All Br good size, Master 12x14
—Full bsmt has finished rec rm with bar, padded seating area
—Den 13'x9' with wood floor
—Sundeck. Home needs decorating inside and out.
MLS No. 7779. For further information or preview showing please call:
CLIFF ANDERSON
384-8126 477-3994

4 BEDROOMS
ONE BLOCK TO SEA

Early possession. Terms arranged. Full basement, oil, hot air heat. On the bus line. Close to shopping. Clear title. A real family home. Asking $43,000.
384-8126 W. WOODLEY 384-2916

FIT FOR A KING

Surprise Dad on Father's Day with this superior country estate located on 4.5 acres at Cherry Point. Secluded waterview offers privacy for you to enjoy the custom built quality of this home. Panelled walls are featured in the large LR and DR, a heatilator interior FP and automatic electrically controlled drapes. Kitchen is a housewive's dream with beautiful hand crafted cabinets, ample eating area and seaviews. Three bedrooms, 2 full 4-pce baths, and a 2-pce powder room all make this house very impressive. For an appointment to view please call
JOHN F. COLWELL
384-8126 592-9828

A. DUPLEX ESQUIMALT
$47,900

Comfortable well-built home on a quiet street close to shopping mall and schools. Double sized lot with ample lawn, garden areas, fruit trees and evergreen shrubs. Bright sunny one-bedroom apt. in the ground level basement for additional revenue.

B. THE GORGE
$44,000

Charming two-bedroom home on a corner lot across the road from the Gorge. Generous sized rooms, granite FP, balcony patio, full basement, modern hot water furnace. Close to park, schools, and shopping.
For an appointment to view these properties please call:
384-8126 JOHN BELL 477-2562
384-8126 G. PERODEAU 656-4525

COOK-MAPLEWOOD
2 BR. BUNGALOW
BORDERING MINI PARK
ONLY $34,900.

We invite your inspection of this neatly kept 2 bedroom bungalow with full basement. Includes separate car garage on a nice landscaped lot, completely new kitchen, bathroom updated, spare bedroom or playroom down. Hurry on this one. Close to Simpson Sears, transportation and is situated on a quiet no through street. Please call
C. A. ANDERSON
384-8126 477-3994

Investors SYNDICATE REALTY LIMITED
620 Broughton St. 386-7721

For prompt and efficient service, consult with our real estate staff. 24 hours.)

OPEN HOUSE
502 PARADISE
1:30-5
SAT. JUNE 15

3 bedrooms, living room, dining room, basement, ideal family home. Courtesy to realtors. J. H. Whalen, 386-7721 or res: 382-7975.

OPEN HOUSE
SAT., 2-4:30
2877 COLQUITZ

Two bedroom centre hall plan bungalow close to Gorge Park. Attractive floor plan consists of a large living room with fireplace, an adjoining den, separate dining room and a big sunny kitchen. Full basement (garage), oil heat and a nice 9% mortgage. BEST BUY TODAY IN THE LOW FORTIES. Immediate possession. Exclusive $42,000. JOHN SHAVER, 386-7721.

OAK BAY
OPEN HOUSE, $53,900

Quiet street near Willows Beach, shopping, school and bus. 4-bedroom home features new natural stone fireplace, new good quality wall-to-wall carpet, large sunny kitchen with laundry off. Full high basement has panelled Rec. Room, workshop, lots of storage. Garage and carport, sun deck. Oil heat. Low taxes. This house is sparkling clean, and ready to enjoy. Needs nothing. Fridge, stove, washer, dryer included. Must be sold this weekend. Offers on $53,900. Open Houst Saturday and Sunday 12 to 5 p.m. 2564 Dunlevy St., 592-1978. No agents please.

COLWOOD

New 3-bedroom home from $50,900 to $56,900. Available July 1. Well constructed, deluxe finishing. Assume existing mortgages at 10½% and 11%. Monthly payments from $323. Estimated monthly taxes only $18.

RIDLEY BROTHERS
DEVELOPMENT COMPANY LTD.
478-1721 Evenings 477-9672

PRIVATE SALE, NO AGENTS please, 2 bedrooms and den or 3 bedrooms. Lovely featured fireplace in large living room. Separated dining room, modern kitchen with large sun deck off. Beautifully finished rumpus room with rock wall fireplace, wall to wall throughout. This character home must be seen. Drive by 2646 Forbes St., $54500. 386-2334.

UP AND DOWN DUPLEX, LIGHT industry zoned. 50x120' lot, $34,500 cash. 479-7997 eves.

250 HOUSES FOR SALE

Bayshore realty ltd. 512 fort st. 388-6424

OAK BAY BORDER
—$35,500

This partly modernized 2-bedroom, full basement home is located just off Oak Bay Avenue. In-line LR-DR with fireplace, large kitchen and drive-in garage. Good financing available on asking price of $35,500. MLS 7525. For appointment to view, please call
DAVID BILLINGHAM 388-6424

$37,900
2 BEDROOMS

This well-built older home is in immaculate condition, has new plumbing and wiring, full basement and a large lot with garden and fruit trees. The rooms are large, including living room, dining room, 4-pce bath and heated sun porch. On a lovely street with boulevards, good bus service, close to schools and shops. Good financing available if you hurry.
BARRY BOWES 388-6424

HIGH COOK-MAPLEWOOD
$54,500

Tranquility amongst the oaks, quiet established residential area, views of the city and close to transportation, schools and shopping. Two level plus full basement with over 1800 sq. ft. of finished area. Four bedrooms, 1½ bathrooms, den, living room with fireplace, separate dining room and kitchen with eating area. Huge triangular lot with garden plot, dogwood, apple, raspberries and strawberries. New MLS 7636.
BRENT D. EWING
388-6424 (Res.) 658-5661

HANDYMAN'S SPECIAL

Fine, old home with lovely lot and Emily Carr styling outside. Inside there is lots of room for imagination. 2 storeys with a full basement. Asking $33,900. New MLS.
BARRY BOWES 388-6424

OAK BAY BORDER
$39,900

This 3-bedroom, full basement home just off Oak Bay Avenue has that built-in character, beamed ceilings, large fireplace and window seat in LR, spacious bedrooms, large dining room with built-in buffet. Good financing available on asking price of $39,900. For appointment to view please call:
DAVID BILLINGHAM 388-6424

COUNTRY ATMOSPHERE

Almost in the country, in Wilkinson-Interurban area, this 2-bedroom, part-basement house sits on a 50x137 lot with plenty of fruit trees. Living room has large fireplace, bedrooms are very spacious, kitchen has eating area and pantry. Excellent value at $33,900. MLS 7480. For appointment to view, please call:
DAVID BILLINGHAM 388-6424

WOODCUTTER'S COTTAGE

In the city but surrounded by trees. Deep lot once had a lovely garden, needs T.L.C. Small one bedroom cottage with a lot of charm. Good storage sheds. Due to today's mortgage market, minimum down payment $5,000. Asking $22,500.
BARRY BOWES 388-6424

SSC SWINERTON, STEWART CLARK LTD.

1318 BLANSHARD 385-2481

OAK BAY
WILLOWS WAY
NO STEP BUNGALOW
¾ BASEMENT

Immaculate mofern stuccco residence featuring combined living rm and dining rm (24x15) with lovely fireplace and oak floors . . . Giant family size electric kitchen. 3 nice bedrooms . . . Sparkling 4 pc bathrm . . . Nice Rec. Rm down . . . Auto Oil Heat . . . Separate Garage.
Full Price $53,500
Dick James 385-2481

LANGFORD
An almost new 2-bedroom bungalow on an oversized lot. Large cab. elec. kitchen with ample dining space, modern 3-pce. bathroom. Hot air heating. Wall-to-wall throughout. Very good financing! Asking price of $39,500.

SIDNEY
5-BEDROOM
PARKLIKE SETTING
AT REAR
Big veranda for lazy summer evenings. Older type family home consisting of LR, DR, den and family room. Bathroom on main floor and 5 bedrooms plus another bathroom on 2nd floor. Full basement with auto oil hot air heating, 220v wiring. The family room is 21x30 with a huge brick fireplace. Only 150 ft. from sea shore. View over Gulf Islands. Open to offers. Asking $89,000.
D. Okker 478-4501

Montague
1028 BLANSHARD 384-9318

OPEN HOUSE
138 ROBERTSON
Thurs. and Fri.
1:30 - 4:30

Legal Duplex — Ross Bay area. Priced at only $55,000. Nicely decorated throughout. Ground floor has den, fireplace, dining room, kitchen and 2 bedrooms. SECOND floor has large entrance, living room, bedroom and kitchen, plus a terrific view. Full, high basement with a bedroom. In attendance Don Lewis, 384-9318 (office) or 386-9181 (res.).

HAPPY HOME

looking for a large happy family. Secluded patio; veg. garden; sundecks and double garage. There are three bathrooms; 6 bedrooms; large kitchen with eating area plus family room with fireplace. Large living room and dining room in line. Located in Gordon Head close to all facilities. Priced at $79,500. To view by appointment only please phone Art Mauger at 384-9318 (office) or 598-5109 (res.).

4.8 ACRES

Old West Saanich Road, 3 bedrooms; den; one natural and one artificial pond. Wonderful family home. $54,500. For appointments please call Gilbert W. Calvert 384-9318.

TOWN AND COUNTRY REALTY
3617 DOUGLAS STREET
382-7276

SALT SPRING

23 acres, stream and view on paved road only 5 minutes from ferry. Full price $49,500. $10,000 down, balance at lower than current interest. Call Allan Klenman, 382-7276. Town and Country Realty Ltd.

MUST SELL

Purchaser has bought so he must sell his 3-bedroom, 12-yr.-old post and beam home in Gordon Head. If you can redecorate take advantage of the situation and take a look. Asking $55,900. MLS.
Phone Jim Webber
382-7276 or 658-5977

250 HOUSES FOR SALE

GARDNER REALTY Ltd.
899 Fort St.
385-7721

ESTATE SALE

2 bedroom cosy stucco bungalow in spotless condition. Cement foundation, new roof, copper plumbing and up-to-date wiring. Immediate possession. Asking price $32,000. Any reasonable offer considered.
385-7721 BILL WEISS 598-8443

SIMPSONS-SEARS TREES
$34,500

An estate sale. Look at this! A bedroom stucco bungalow with full high basement on lot with lots of trees. Don't wait on this one. Call:
KENT MACLEOD 385-2016
385-7721 OR
385-7721 CLIFF SALMOND 477-3626

ESQUIMALT
4 BEDROOMS

Need space to live, with little work? This new listing is owned by a retired engineering superintendent and shows the effect of things being maintained right. Set on a well groomed lot this white stucco home has 2 good size bedrooms on the main floor and 2 large bedrooms up. High basement has fifth bedroom or TV room and a large recreation area for your pool table. Workshop is second to none. Bright kitchen has been remodelled with famous "Citation" cabinets. Yes, you can have the washer, dryer, fridge and range too. Separate garage. Good value at $53,900. For an appointment please call:
CLIFF SALMOND
385-7721 477-3626

NEAR OAK BAY BORDER

This quality home is situated on a quiet treed street. It features French doors and leaded glass windows throughout. It has three large bedrooms with ensuite plumbing off the master bedroom. There is a living room with fireplace, formal sized dining room and large kitchen complete with eating area and new dishwasher. There is also a family room and utility room on main floor. Plenty of room for development in full height basement. Price at $55,000. Call me now for this exclusive listing.
KENT MacLEOD
385-7721 385-2016

LARGE FAMILY HOME

This attractive four-bedroom home has all the space you are looking for. The living room with fireplace is adjoining a large formal sized dining room. Full basement, furnace, water tank, copper plumbing and wiring all new in last 5 years. Large fenced yard. New exclusive listing. Priced to sell at $39,900.
385-7721 KENT MACLEOD 385-2016

SOUTH FAIRFIELD
5 BEDROOMS

Do you like the Dallas Rd. waterfront? This immaculate stucco home is exactly one block from the beach and has partial seaviews. Large living room with fireplace, super-sized family room with fireplace, kitchen, 2-pce. bath, one-bedroom on main floor. Upstairs, four bedrooms and a large four-pce. bath. Full basement with oil heat. Nicely landscaped lot. Excellent value at $44,900.
385-7721 CLIFF SALMOND 477-3626

NO STEPS
$34,900

Excellent 2 bedroom no basement stucco bungalow. Living room has fireplace and hardwood floors. Spacious kitchen and 4 pce bath, oilomatic heat. Attached garage and easy care lot.
385-7721 CLIFF SALMOND 477-3626

GLEN LAKE
3164 AYTON PLACE
WATER VIEW
WITH ACCESS
TO THE LAKE

4 room bungalow. Living room, kitchen and 2 bedrooms no basement, no steps. Ideal for an elderly couple or newlyweds. Taxes only $100 a year, after home owners grant. Vacant, move right in. Full price $35,000.
385-7721 HAROLD WARE 598-4358

NEWSTEAD REALTY
1637 Fort Street 598-5166

OPEN HOUSE
THURS., AND FRI.
JUNE 13 AND 14
1:30 — 4:00 p.m.
4036 GRANVILLE (OFF BURNSIDE)
1.64 ACRES

Come out and see this charming 3-bedroom rancher that features charm and coziness. There is a large sundeck opening off the Knotty Pine kitchen with view of the valley. A completely private patio with covered in barbecue—all in cut stone. Separate garage and workshop and thena BARN on the back pasture. Askig $75,000 but come out and give up your opinion. Courtesy to Agents.
In attendance
VIVIAN M. ROBERTS
598-5166 OR 592-2171

UNIVERSITY

Another opportunity to acquire a three bedroom home on a quiet cul de sac close to the University and all levels of schools, shopping, and transportation. Hardwood floors, two bathrooms, high basement with finished bedroom and all kinds of space for a rec. room or other bedrooms. Very low cost hot water heat, fenced yard, electric barbecue. To view call:
BEN PARENT
598-5166 OR 598-3641

SIDNEY—MARYLAND DR.
$42,900, attractive modern 3-4 bdrm home. Oak parquet floors thoughout. Lge kit. with eating area. 16x18 LR, two 4 pce. bathrooms, 1 dn in full high basement, plus rec. rm, laundry, work shop. Fenced secluded back yard, good soil. Mtge approx. $20,500. 598-5498.

OPEN HOUSE
SATURDAY AND SUNDAY
1-4 p.m.
2707 Peatt Rd. $43,900 by owner. Come to view this re-decorated 7 year old 3 bedroom home in Langford featuring 1200 square feet, hardwood floors, corner raised fireplace in living room, dining room and utility off kitchen. Full basement ready for development with second fireplace. Lot being landscaped and has large trees in front and back yard. 478-2052.

FOR SALE BY OWNER. NO agents, please. Two-bedroom home on beautifully landscaped lot. Fireplace in living room, built-in stove and oven. Full basement with recreation area and third bedroom. Sundeck over carport. Possession August 26. Asking $52,700. Phone 479-7809.

250 HOUSES FOR SALE

ALLTOWN REALTY LTD.
a housesold word
477-6973

WE TRADE HOMES

3 NEW HOMES
SIDNEY—10%
MTGE.

You don't have to sign a higher rate mortgage for these 3 new homes. The builder has agreed to carry the mortgage at 10 per cent for 6 months. All 3 homes are over 1,200 sq. ft. with 3 bedrooms and full bright basement. priced from $48,000.00 to $48,900.00. Call Mr. Sheppard or Mr. Taylor 477-6973.

SPRINGRIDGE AREA

Sound 2-bedroom home for a Mr. Fixit. Needs some work. Large living room, dining room and kitchen. Full basement could be developed. Good oil furnace. With $5,000 down vendor will carry the balance. Call Dave Taylor, 477-6973.

ROCKHEIGHTS AREA

Lovely 3-bedroom full high basement home on a well landscaped lot in a very good area. Master bedroom is en suite, there is a separate dining room, very nice ec room, everything is immaculate. Price reduced to $54,900.00. Call bill Sidhu, 477-6973 to view. MLS 7593.

GORDON HEAD

Near new quality built 3 bedroom home. Over 1300 sq. ft. on main floor. Superior wall to wall carpets. Raised hearth fireplace in Living room, eating area in kitchen, huge master bedroom with ensuite plumbing. Fireplace and 3rd bathroom roughed-in in full high basement. For further information and appointments to view, Call Bill Sidhu or Dave Taylor 477-6973.

INVESTMENT PROPERTY
4-Bedrm Home

This big older house is sound with renovated plumbing, heating, wiring and would easily rent to cover the costs until you're ready to redevelop the big, triplex zoned lot with two road frontages in Gordon Head, near the University.
GRAY LORENZEN 652-1038
MALAHAT REALTY LTD. 743-5525
Box 40, Mill Bay.

JUST LISTED
3-BEDROOM BEAUTY
PLUS
3-BEDROOM IN-LAW
HIGH CEDAR HILL
$84,900 — TERMS

Located on a lovely (84x120) landscaped treed lot amidst the Oak trees, this superior QUALITY MEDALLION home (just six years old) is a rare commodity on today's market for the discerning purchaser who is shopping in this price range. It has approx. 2800 sq. ft. of luxurious living space (1500 on main floor and 1300 down). On the main floor we have a 20.6x14.6 livingroom with attractive floor-to-ceiling raised-hearth white stone fireplace (set off by spotlights) and quality panelled feature wall. Charming diningroom with sliding glass doors off to WRAP-AROUND SUNDECK. Bright cabinet electric kitchen, also with sliding doors off to sundeck, CITATION CABINETS, garburator, built-in range and oven. Deluxe five-piece vanity bathroom with, I mean it, YOUR OWN PRIVATE SAUNA OFF. Three family-sized bedrooms — master has 3-piece ensuite (shower). Downstairs we have a large PANELLED AND BEAMED rec room with raised-hearth fireplace, den plumbed for wet bar, utility room with W-D plus sink and many handy cabinets. Then we have an exceptional in-law suite with three bedrooms, 4-pc. vanity bathroom and kitchen. MANY VALUABLE EXTRAS. Intercom throughout. OIL HOT WATER HEAT. Heavy shake roof. Back yard is parklike with fountain-type WATERFALL over rocks amongst the greenery. AUTOMATIC SPRINKLING SYSTEM. Beautiful cement patio with brick barbeque. This is an immaculate HOME, and a pleasure to show. MLS. For appointment to view call JIM WEST 382-1145 or ROBERT YOUNG 477-8749 or 383-4124 anytime, Park Pacific Investments Ltd.

UPLANDS
TUDOR MANSION
$155,000

A delightful family character home, designed by Hubert Savage. Located in Victoria's famous residential area, this superb home offers a gracious, large entrance hall which invites you to a formal living room with marble fireplace separate guest-size dining room, den with fireplace, and garden access, powder room, modern kitchen with large dining area — adjacent laundry. An attractive staircase leads to the principa bedroom with de luxe dressing room and bathroom, 3 other bedrooms and a five-piece bathroom. Custom-finished with elegance and good taste, it reflects shadows of the past, yet is bright and cheerful as tomorrow. Maid's quarters over double garage. Automatic hot water heat; loads of storage in high basement. Picturesque garden. Exclusively presented by:
RITHET AGENCIES LTD.
714 Fort St. 382-4251 (Anytime)
BETTY SHEA, RES. 592-9213
BROWN BROS. AGENCIES LTD.
1125 Blanshard St.
385-8771 (Anytime)
JOE RICKARD, RES. 656-1628
View by Appointment Only

OPEN HOUSE

Fri. June 14, 1 p.m. to 7 p.m.
Sat. June 15, 11 a.m. to 7 p.m.

SIDNEY — BY THE SEA
$34,900 — PRIVATE SALE

First time offered, 2-bedroom bunglaow with attached garage, living room with fireplace, 2 large bedrooms, 4-piece bath, large bright kitchen, laundry room, storage or work room, plus attached garage. Roberts Bay — Nice Area. Lot 50x100, 7 years old like new. Wall-to-wall carpet, new vinyl cushion floors. Clean, attractive, ready to move in. Cash required, must be sold this weekend.

2409 Lovell, Sidney 658-8361

HOMES-
HOMES

We proudly offer for sale homes in Gordon Head, close to Elementary High School and the University.
All have three bedrooms and one and one-half bathrooms, high and well arranged basements for future development. Many features in all homes.
N.H.A. Mortgages of $30,300 at 9¾ pct. interest, $265.95 to as low as $255.95 int., principal. Homes also qualify for B.C. Gov't. 2nd mortgages of $5,000 at 8¾ pct. at $41 per month P.I. Drive by 1800 block Feltham Road and Fairhurst subdivision in Gordon Head.
KASAPI CONSTRUCTION CO. LTD.
539 Dupplin Road 386-6191

BY OWNER — SIDNEY
Comfortable 2-bedroom home, located on a large easy-care lot. This recently renovated home, features an attractive living room, with a rock and brick fireplace. Modernized kitchen with built-in dishwasher, new furnace, roof, 100-amp wiring, copper plumbing and ample room for development in full basement. Price $38,900. Phone 656-5803.

BY OWNER—LANGFORD
$43,900 CLEAR TITLE

7-year-old 3-bedroom bungalow with full basement, newly decorated. Kitchen, dining room, living room with corner fireplace. 4-piece bath. Plus utility. Basement ideal for development with second fireplace. Phone 478-2052 evenings.

250 HOUSES FOR SALE

MAYFAIR REALTY
3153 Douglas St. 386-2955
WOODWARD'S MAYFAIR CENTRE

OPEN HOUSE
SAT. 1:30 - 4:30
1013 GLEN FOREST WAY

(Off 4100 Blk. Happy Valley Rd.) New home with fantastic views. Treed lot of over 2 acres. 1550 sq. ft. PLUS, of deluxe living accommodation. Wall-to-wall carpeting throughout. 3 bedrooms with master en suite. Sunken living room with floor-to-ceiling rock fireplace and rock planter. Double carport, shake roof, sundeck. Listed at $75,000. Owner will consider trades and ALL REASONABLE OFFERS. For prior viewing please call LOU BLOOMFIELD, 386-2955 or 383-2374. (MLS).

NEW HOME
OPEN
FOR INSPECTION
SAT., 1:30 - 4:30
1596 NOELLE PL.

(Off Cedar Hill Rd., Mt. Douglas Area)
New 3 bedroom home, nice new area, full basement. 1½ baths, double carport, etc. Ready for occupancy. Priced at $54,900. MLS 7607. View with WAYNE SCOTT, 479-6087 or STAN JAMES, 592-3740. Mayfair Realty, 386-2955.

NEW HOME
WITH SEA VIEW

This lovely Gordon Head home gives you a panoramic view of the Islands and Mountains. Will soon be completed. 3 bedrooms, over 1250 sq. ft. of area on main floor. Many extra features. Large sundeck. All underground services. 10% mortgage available. Trades considered. $79,500. GEORGE PARSONS, 386-2955 or 598-3847.

GORDON HEAD

Come and view this lovely 4-bedroom home in a quiet and desirable area of Gordon Head. Immaculate inside and out. A perfect area for family living. Asking $69,500. Call LEIGHTON NOBLE 386-2955 or Res. 658-8968.

COLWOOD
LIKE NEW!

Just listed. Better than new. 3 bedrooms on main, plus 1 or 2 down. Also 2-pce. vanity bathroom down. Lovely wall-to-wall carpeting in living room and dining room. Large kitchen. Beautiful park-like setting at end of cul de sac. Secluded back yard. MLS, $53,900. GEORGE PARSONS, 386-2955 or 598-3847.

COLWOOD
4½ YRS.

Immaculate home of approx. 1160 sq. ft., 3 bedrooms, family kitchen, dining room and living room on main flr. Basement completely developed with 4th bedroom, family room, den with bar, 2-pce. bathroom, laundry room and small workshop. Fully landscaped and fenced lot. Backyard has fish pond with fountain, 5 bearing fruit trees, vegetable garden plot. Vehicle access to backyard. MLS, $53,000 with terms. Trades accepted. Call GEORGE WALL, 386-2955 or res. 478-5681.

P.R.B
P. R. BROWN
AND SONS LTD.

OPEN HOUSE
SAT. JUNE 15
2-4 P.M.
2517 GRAHAM ST.

Good family home or could be duplexed. 4 bdrms. 3 bathrooms. Full basement. Price $42,500. MLS 7458. In attendance:
385-3435 MRS. HARTT anytime

—P.R.B.—

FAIRFIELD

$32,900. One block to the water. Immaculate one bdrm home (add another later). Ideal retirement or starter. Fenced yard with flowers, trees and garden. There is a sep. dining room, sep. utility, and sep. garage. Bright, sunny and very appealing. View and make offer. Vendor may carry.
385-3435 ROY ANDERSON 477-5057

—P.R.B.—

BEAUTIFUL
SAXE POINT
$44,900

2-bdrm. bungalow. Large living room with natural fireplace. Single garage.
385-3435 K. O. MOORE 385-4227

—P.R.B.—

MORTGAGE
FUNDS
AVAILABLE

First Mortgages.
From $5,000-$20,000.
LOWEST RATES
Call Mr. Kenning or
Mr. Turner 385-3435.

—P.R.B.—

P. R. Brown and Sons, Ltd.,
763 Fort St., Victoria, B.C.

OPEN HOUSE
SATURDAY, 2-4 P.M.
555 WINDTHROP (Off Wishart)
2 BR. VIEW HOME — COLWOOD
$39,900 — TERMS

Located on a lovely (100x200) treed lot with panoramic sea and mountain views, this little beauty has a living room with wall-to-wall carpeting, dining room, 3-pce. bathroom, 2 bedrooms with wall-to-wall, and compact cabinet electric kitchen with brand new range, oven and dishwasher built-in Large garage, storage shed, 100 amp wiring, electric heat and is fully insulated. Fourteen fruit trees. Very low taxes. Ideal retirement or starter. MLS. For appointment to view call ROBERT YOUNG 477-8749 or J. B. YOUNG 592-3234 or 383-4124 anytime. Park Pacific Investments Ltd.

FOR SALE
BY OWNER

3-month-old home. 3 bedrooms, full basement. Beautiful floor-to-ceiling rock fireplace, in large living room. One block from Cadboro Bay shopping centre, 3 blocks from University, 2 blocks to beach, $65,000. No agents please. 477-2836 or 477-8773.

GORDON HEAD SMALL TWO-bedroom house. Beautiful large lot. With trees and shrubs. $28,900 cash. 592-1852.

ESQUIMALT, SMALL TWO BEDroom house, ¼ acre, offers. Phone 388-6389.

Long and short!

9133 8-20
by Marian Martin

ALL FLOW and fabulous fit — This look has the greatest fashion impact now! Sew it short and long in smooth-staying knits, jersey. Send!

Printed Pattern 9133: Misses' Sizes 8, 10, 12, 14, 16, 18, 20. Size 12 (bust 34) long dress 3⅞ yards 60-inch.

$1.00 for each pattern — cash, cheque or money order. Add 15c for each pattern for first-class mail and special handling. Print plainly size, name, address and style number. Send to Marian Martin, The Daily Colonist, Pattern Dept., 60 Progress Ave., Scarborough, Ont.

One free pattern of your choice to send for, one free pattern inside new spring-summer pattern catalogue. 100 styles, all sizes, free pattern coupon. Send 75c now.
Sew + Knit Book with basic tissue pattern.

Instant Fashion Bk. $1.00
Instant Sewing Bk. $1.00

Crochet a skirt!

by Laura Wheeler

Watch TV as you crochet sections in 3-colors, then join.

New, easy! Crochet triangular sections! join into vivid, long or short skirt. Use worsted-weight acrylic yarn. Pattern 977: directions, Misses' Sizes 10-16 included.

75 cents each pattern — cash, cheque or money order. Add 15c each pattern for first-class mail and special handling — to Laura Wheeler, The Daily Colonist, Needlecraft Dept., 60 Progress Ave, Scarborough, Ont.

New! 1974 Needlecraft Catalogue covers the creative scene — knit, crochet, fashions, embroidery, quilts, more! 75c

New! Sew + Knit Book has basic tissue pattern	$1.25
New! Needlepoint Book	$1.00
New! Flower Crochet	$1.00
Hairpin Crochet Book	$1.00
Instant Crochet Book	$1.00
Instant Money Book	$1.00
Instant Macrame Book	$1.00
Complete Gift Book	$1.00
Complete Afghans No. 14	$1.00
12 Prize Afghans No. 12	60c
Book of 16 Quilts No. 1	60c
Museum Quilt Book No. 2	60c
15 Quilts for Today No. 3	60c
Book of 16 Jiffy Rugs	60c

250 HOUSES FOR SALE

FOR SALE
Royal Trust
"THE SIGN THAT SELLS"
3400 DOUGLAS ST.
384-8001

OPEN HOUSE
SAT., 1:30-4 P.M.
3944 WINTON
Top quality construction 25 yrs. ago. Appealing 2 or 3-bedroom home in a popular location. All rooms are spacious, 1400 sq. ft. on the main with a large rumpus room and extra fireplace down. 2 more bedrooms are down. Gleaming hardwood floors in 18x20 living room and separate dining room with leaded glass doors. It's lovely. Don't miss it. Asking $54,900.
CHES or MERYLE HAYS, 384-8001 or Res. 477-8324.

OPEN HOUSE
SAT., 1-4 P.M.
SxS DUPLEX
WITH THIRD SUITE IN BASEMENT
2559-2561 VICTOR ST.
Three-car garage and plenty of parking. Extremely well-kept older property with 2-2 bedroom suites and 1-1 bedroom. Could rent for up to $600 per month as revenue. Large 9% existing mortgage can be assumed. Asking $69,500. MLS.
CHES HAYS, 384-8001 or 477-8324.

OPEN HOUSE
SAT., 1-4 P.M.
2855 FIFTH ST.
(Corner TOPAZ)
$42,900
Ideal starter or retirement home, living room with oak floors and fireplace, dining room, step-saving kitchen and 4-pce. bath, 2 bedrooms. 8 ft. basement with large rec. room and drive-in garage.
PETER TER VEER, 384-8001 or Res. 479-1588.

OPEN HOUSE
SAT., 1:30-4:30
1979 COCHRANE ST.
This solidly constructed home in choice location close to all conveniences. Lovely living room with fireplace, spacious dining room with inlaid hardwood floors. There are two bedrooms (large) on the main floor and an extra large room in the full basement. Nicely landscaped lot and just listed at $49,500. Four-piece bathroom up and three-piece down and lots of cupboard space.
WALLY MILLIGAN, 384-8001.

OPEN HOUSE
SAT., 2-4:30
1720 KINGS ROAD
Delightful 2-bedroom ideal retirement home. Spotless condition throughout. Plumbed for washer and dryer, large kitchen, practically new bathroom and roof. Excellent lot with greenhouse, workshop, vegetable garden already in and up. OOM heat. Asking $39,500, all reasonable offers considered.
CONNIE REYNOLDS, 384-8001 or Res. 477-8914.

OPEN HOUSE
SAT. 1:30—4:30 P.M.
242 PORTSMOUTH DRIVE
LAGOON
SPECTACULAR VIEWS
$58,900
Modern 3 bedroom home, master ensuite. Excellent floor plan, spacious living room-dining room, custom slate fireplace. 4th bedroom completed on lower level. Large private sundeck with water, mountain and city views. Quet cul-de-sac. MLS 7323.
JESSIE McGRATH in atendance. 384-8001 or 479-3982 Res.

OPEN HOUSE
SAT. 1:30—4:30 P.M.
109 CONARD ST.
(off Helmcken to Chancellor)
$45,500
This is an attractive modern 3 bedroom home on a quiet street. Bright living room and dining room with W-W carpet. Kitchen has eating area; cushion floor lino and feature wall. Thru hall. 4-pce. bath. Full high basement with drive-in garage. Rec. room partly finished. Sundeck. Fruit trees AND the vegetable garden is already planted. MLS. My pleasure to show. Call 384-8001
MARION HOPKINS 592-4351.

OPEN HOUSE
SAT. 1:30—4:30 P.M.
2724 WALE ROAD
See display ad in Friday Times and Saturday Colonist on the Financial Page. JOHN MORRY 592-9770 or JOYCE MILLER 383-5783 anytime.

OPEN HOUSE
SAT. 1:30—3:30
1171 HOLLIS ROAD
Spectacular view awaits you Saturday from all windows of this handsomely crafted 2 bedroom plus den home with part basement. Luxurously appointed throughout. Easy care yard. Lots of parking. Very quiet no through street off Quadra near Cloverdale. Priced at $85,000. See it Saturday with JEANNIE DEWHURST 384-8001 or Res. 477-6040.

OPEN HOUSE
FRI. and SAT. 1—4 P.M.
3190 RICHMOND ROAD
Be sure to view this new listing. Vacant and just waiting for you to move in. Delightful 2 bedroom home located on top of rock with a panoramic view of the city (and sea in background) from the family room, kitchen and sundeck. Major appliances included in asking price of $45,500. Warning: steep driveway and come early, limited parking. ETHEL WALLACE or STAN SAGE 384-8001.

THE BRICK HOUSE
One of Victoria older homes but still young in heart. Built around 1867. Zoned MS LIGHT INDUSTRIAL. Drive by 610 Gorge Road and then call JOYCE MILLER, 383-5873 or JOHN MORRY, 592-9770 or 384-8001 anytime. The Royal Trust Co. MLS.

TOWN HOUSE
$42,000
3 bedrooms, wall - to - wall throughout. Double plumbing and double carport. Stove, fridge, 7 drapes included. Quiet location. To view phone ETHEL WALLACE 384-8001 or Res. 382-5998.

LEVEL FLOORS
New wiring, new plumbing, new furnace, new wall-to-wall. A fine 2 bedroom bungalow. Full basement. Not far from Woolco. Early possession, first time advertised. $28,500.
DAR GARSIDE 384-8001

CLOVERDALE AREA
$37,500
Ideal family home featuring living room with wall-to-wall, large kitchen, 4-pce bath and large master bedroom. 2 more bedrooms upstairs. Full basement and deep lot. Good location. Call
PETER TER VEER 384-8001 or 479-1588

GORGE AREA
$47,900
Gorgeous 2 bedroom, full basement home with lots of extra features. Built-in cabinet in dining room, fireplace, large sundeck, patio. Separate garage. Completely remodelled kitchen. Recreation Room. C...
PETER TER VEER 384-8001 or Res. 479-1588

WATERFRONT
$89,000
Yes, here is your dream house. Owner moving to the mainland— ... in ... ing 63 ft. of waterfront. Large 1,200 ... room with wall to wall, 2 fireplaces, ... bathrooms, protected sundeck, lovely ... lot. Excellent financing. Call
PETER TER VEER 384-8001 or Res. 479-1588

250 HOUSES FOR SALE

FOR SALE
Royal Trust
"THE SIGN THAT SELLS"
3400 DOUGLAS ST.
384-8001

WATERFRONT
ON CORDOVA BAY
Immaculate 3-bedroom, full-basement home on a quiet no-through street. Ideal retirement on 60' waterfront. Spacious living room with in-line dining room with panoramic views from plate glass windows. Plaster throughout. All fir construction in this 12-year-old beauty. Full high basement with 2 bedrooms plus rec. room and extra 2-pce. bathroom. Price $69,900. To view call
MARGARET JOHNSTON, 384-8001 or Res. 479-1589.

WATERFRONT
1800 sq. ft. of living in this waterfront home. Beautifully finished in wood panelling consisting of 3 bedrooms, 2 baths, kitchen, living and family room overlooking water. If you want seclusion plus comfort be sure to see this little gem at $69,500. To view call
MARGARET JOHNSTON, 384-8001 or Res. 479-1589.

JUST FINISHED
3 bedroom split-level home with sunken living room and lovely fireplace. Loads of room for extra in basement. On 2 acres of trees and seclusion. Easy access to city centre. Asking price only $65,000. MLS
JESSIE McGRATH, BRUCE McILROY or BUD ZUCK. 384-8001.

GORGE AREA
$44,900 MLS
A really good buy on today's market. Great for a busy family — very large Living room with fireplace — 3 beds on main floor and one down, plus a play room in the full high basement. Please call GLEN or MARG McGREGOR at 384-8001 or Res. 477-3675.

TOWNHOUSE
$38,500 MLS
Close to Simpsons-Sears — spotless-quiet and private — two bedrooms — separate Dining room, nice Living room — oodles of storage — Vendor is anxious . . . selling due to ill health. Please call us at 384-8001 or 477-3675 MARG or GLEN McGREGOR

PLANNING ON BUYING OR SELLING YOUR HOME OR PROPERTY?
SPEEDY RESULTS. Check these listings and call now.
1—In beautiful Broadmead. An almost new home with 4 bedrooms, 4-pce. bathrooms family room. Split level $79,500.
2—Off North Dairy Road — 3 bedrooms 1½ bath townhouse with rec. room. Only $43,500. Multi Level design.
3—In Cadboro Bay — one of the best views in Victoria. Executive 5 bedroom plus den home. 3 full bathrooms. Spacious and gracious and listed with Jeannie Dewhurst.
4—New home. New listing. In prime area of Gordon Head. 4 bedrooms split level. 2½ bathrooms, family room. double garage. Just being landscaped $89,900
5—Uplands—water view 4 bedrooms. Covered pool.
Call JEANNIE DEWHURST now for a solution to your Real Estate Problem. 384-8001 or Res. 477-6040.

The W.A. of the G. R. PEARKES CLINIC for HANDICAPPED CHILDREN is having an outdoor sale. We have everything and anything for sale including a real live horse. However, we'd like any donation that you care to make and we will pick up. Sale starts SAT. JUNE 15, 10 A.M. to 2 P.M. on the Clinic grounds at 3970 Haro Road. Phone 592-9770 or 598-4783 for pickup.

G. F.
CHAMPION
REAL ESTATE AND DEVELOPMENT LTD.
831 Fort St.
388-4477

BLENKINSOP AREA
OPEN HOUSE
Friday - Sat. & Mon.
3 p.m.-7 p.m.
Three bedrooms on main floor. Full basement with enclosed garage. Large level lot ready for your own garden — excellent area for children, no through traffic. Rural atmosphere. This home has been completely redecorated and has new carpeting throughout. VACANT for your IMMEDIATE occupancy. Take advantage today by calling
GORDON CHAMPION
477-9989

VIC WEST
$49,900
Exceptionally well-maintained duplex.
Main Suite:
Full basement
3 bedrooms
L.R. with F.P.
D.R. with F.P.
Large kitchen
Upper Suite
2 Bedrooms
L.R.
Large kitchen
Separate entrance
Good rental potential and financing. Consult JOHN JENKINS 598-5767 MLS 7758.

WATER VIEW
Beautifully decorated home of 3 Brs on main floor; family room and den or 4th Br in full basement and still room left for further development. Park-like lot fully fenced and sprinklered. Teak feature wall in LR and DR. Top quality carpeting throughout. Cheerful kitchen with Crestwood cabinets. Generous sized bedrooms, master bedroom has en-suite. Enclosed garage. Watch the Anacortes Ferry arrive daily through the double-glazed picture windows. $65,000. Shown by appt's with J. D. BLODGETT — 656-5653 or 388-4477.

DEVELOPERS
just released from freeze 5 acres plus 8 suite apt. Rent inc. will help supp't Purchase financing
$140,000
BLAIR SCOTT 478-5912
GORDON CHAMPION 477-9989

250 HOUSES FOR SALE

Realtor
Canada Trust
2618 Quadra Street 382-5171

GORDON HEAD
University Heights
Beautifully landscaped on a cul-de-sac close to the university is this immaculate three-bedroom home. The main floor offers a large dining room, living room, fireplace, kitchen with eating area and master bedroom ensuite. Downstairs features a completed rec. room, living room, kitchen, bedroom and 4-pce. bathroom. Asking $65,900.
382-5171 JACK COOKE 477-4842

COLWOOD
Batik Place
Quality built, three-bedroom set on a lovely treed lot on a quiet cul-de-sac off Fulton Road. Separate dining room, master bedroom ensuite and attractive living room featuring floor-to-ceiling slate fireplace. Asking $58,500. MLS 7774.
382-5171 JACK COOKE 477-4842

TOWNHOUSE
3-Bedroom
University-Gordon Head area. Immaculate property in well organized complex of 18 units. Convenient end location with private garden area and storage shed. $43,900.
382-5171 THE ZIEGLERS 592-1768

DUPLEX
$40,000
Well maintained up and down. Vic. High area. Separate entrances. 2 Bdrm, L.R., Kit., Utility and storage shed down. Large L. Rm., B. Rm., Kitchen up.
382-5171 THE ZIEGLERS 592-1768

MOUNT TOLMIE
$79,500
Panoramic city views from 2 decks and all major rooms. 5 Bedrooms, floor to ceiling fireplaces in Living and Rec. Rooms. 2 bathrooms, wall to wall and radio plus intercom throughout. Immaculate inside and out.
382-5171 THE ZIEGLERS 592-1768

GORDON HEAD
New $79,500
1452 sq. ft. of luxury due for completion end July. Set on 90x180 ft. lot with views. This home will be completed with 3 bdrms., 1½ baths, living and separate dining rooms. Full basement roughed in for Rec. Rm. with F.P. and another bathrm.
382-5171 THE ZIEGLERS 592-1768

10 MILE POINT
Executive
Fully enclosed behind 6 feet of old brick wall with wrought iron gates, this fine home dominates approx. ½ acre. Designed for luxury living with entertainment size living and dining room. Chef appointed kitchen. Family room, den, Rec. Room, 4 bedrms., 3 bathrooms, 3 fireplaces, double drive-in garage.
382-5171 THE ZIEGLERS 592-1768

Seclusion & Privacy
Quality construction set amidst 9.83 acres in the Pedder Woods area. This level siding home built in 1973 has 1,350 sq. ft. of living space. Living room with fireplace, dining room, 3 bedrooms, workshop. Realistically priced at $79,500.
382-5171 THE ZIEGLERS 592-1768

REVENUE
5 minute walk from Buildings or Beacon Hill Park. Completely renovated 4 suiter. $50,000. firm, with $10,000. down, vendor will carry balance. Gross income $540.00-mo.
382-5171 THE ZIEGLERS 592-1768

LOT ESQUIMALT
$32,500
50x120 corner, ideal for duplex. Presently occupied by 4 bedroom quite livable home, rented at $225. mo. Try your offer. With $4,500 down vendor may carry balance at current rates.
382-5171 THE ZIEGLERS 592-1768

F.B&B
FULLBROOK, BERTRAM, BROWN
4082 Shelbourne 477-9581

OAK BAY
DRIVE BY
2300 BOWKER AVE.
To see this older 3-bedroom home on nice corner lot. Living room with antique fireplace, large separate dining room — big den that could be fourth bedroom. Full basement with development possibilities. Asking $54,900. For more details call Art Evans, 658-8924 or Hal Barber, 479-6479 or 477-9581.

JUBILEE AREA
$37,500
ML 7724 — This older 5-bedroom home has a full basement, on good lot 45'x135'. For more information and viewing call
479-6479 Hal Barber 477-9581
658-8924 Art Evans 477-9581

JUBILEE AREA
$36,950
Attractive 3-bedroom, full basement bungalow, close to schools, transportations, etc. Good size living room with fireplace — lot size 47'x104'. For more information and viewing call
479-6479 Hal Barber 477-9581
658-8924 Art Evans 477-9581

MELTON
REAL ESTATE (B.C.) LTD.
912 DOUGLAS ST.
MELTON—BRINGING MORE THAN THEIR NAME TO VICTORIA

FOR THE LARGE FAMILY
GORGE-BURNSIDE AREA
Newly renovated six-bedroom family home, (2 up, 4 down). Immaculate condittion. Large 50'x200' playground lot. Close to schools, bus, and shopping. Asking $38,500. MLS.
Fred Beaver-Jones
386-7551 382-5981

DELUXE FAMILY HOME
ONLY $54,500
Best of construction, 10 years old, living room with fireplace, dining room, kitchen with built-ins and eating area. 2 bedrooms and bath up, finished basement with rec room, 1 bedroom and could be fourth utility and 2-piece bathroom. Expensive carpeting and drapery throughout. Landscaped with rocks and shrubbery. Elevated view location, good for schools and all points north, east, south and west. For details and viewing phone Ruby Reid 598-3321 or 592-4268
JACK MEARS
OAK BAY REALTY LTD.

WHOLESALE PRICE
By owner, first $26,000 cash, low price due to hard to get mortgage money. Fully renovated, new wall-to-wall carpet. Appraised at $29,500 and bank approved. Open House Sat., June 15 10 a.m.-3 p.m. at 2583 Graham St. Phone 385-5351 or 656-5154.

SIDNEY
2 year old 3 bedroom home, with finished rec room, bathroom, laundry room and workshop area in basement. Located in prime area. 2087 Piercy Ave., For more information 656-5328 after 6:30. Asking $52,000.

202 DENISON ROAD — OAK BAY, 5000 sq. ft. post and beam, outstanding view. completion August 1. $225,000.

2319 HOLLY HILL PLACE IN Gordon Head, 3000 sq. ft. post and beam, wooded seaview lot, completion August 1. $115,000.

250 HOUSES FOR SALE

BLOCK BROS.
1800 Blanshard
3636 Shelbourne
1949 Sooke Road

OPEN HOUSE
1:30 - 4:00
Come and see this older 3-Br home at 2817 Inlet Avenue on Saturday. Located on a quiet street about 2 houses up from the Gorge Inlet this home features LR with fireplace large kitchen and lovely sunroom. A full basement and long lot make this home very desirable.
Your host:
477-1241 KEN COCHRANE 592-7312

Sat., June 14
1:30 - 3:30
528 Treanor Avenue
Come and embrace the warmth of wood, the permanence of stone, the privacy of 1-3 acre. An enchanting post and beam home awaits a family. Make it YOUR family. 9½ per cent mortgage.
477-1841 TERRY WATLING 652-1644

Thurs., Fri., Sat.
2144 Bradford
1:30 - 4:00
Come in and be surprised at the floor space in this 4-Br home. It could be for you! Asking $43,900.
477-1841 FLO PELLING 592-3271

GORGE
314 Vincent
Sat., 2 - 4:30
This 2-BR — plus 1 in the high bright basement — home has built-in cabinets, attractive woodwork, oak floor, and a granite fireplace in the spacious LR. Offers will be considered on $41,500.
477-1841 TED WALFORD 598-1420

3998 San Mateo Pl.
Sat., 1:30 - 4:30
DO YOU NEED AN EXECUTIVE ADDRESS? It's waiting for you in Gordon Head. 5 - year - old 3-bedhome with over 1,200 sq. ft. of relazing living on a large easy-care lot. $68,000. Why not visit your new neighborhood today?
477-1841 PAT FORBES 383-2520

Sat., June 15
1:30 - 4:30
540 Broadway
Modern bungalow with two Br on main floor and one more in full high Bsment. Sun deck at back gives fine views over valley below! Good financing available. Nice yard for gardening.
477-1841 A. H. PAGE 382-9983

Fri., June 14
7 - 9 p.m.
Ste. 305
642 Admirals
Excellent 2 - BR condominium. Views of Esquimalt harbour. Stove and fridge incl. Low dn payment with B.C. 2nd. Full price $28,500.
477-1841 MARGARET MARUSIN 592-2214

GOT THE BLUES???
Over gardening, landscaping, and never having time to enjoy it all? Try on this beautiful 3 - bdrm. home for size. All of that toil and drudgery is done for you, and it looks great! As well as all those gorgeous flowering shrubs and fruit trees, you'll have 1340 sq. ft. of gracious living area with hardwood floors throughout. Beautifully finished rec. room with bar, plus a fourth bdrm. and large laundry rm. in the bsmt. $58,000.
ISABEL APLIN 478-5561 478-8492

LOT — SOOKE
.84 acre of beautiful cleared land. Close to the village, yet away from all hustle and bustle. A perfect place for that dream home. $16,000.
ISABEL APLIN 478-8492

OPEN HOUSE
SAT., 1:30 - 5
3475 Salsbury. This 20 yr. old 3-bdrm, full bsmt. home is designed for entertaining. Features large LR, huge sundeck, completely developed rec. rm. with bar and built in record player. The rustic motif will set a good mood for any party. Large 20 ft. hedges and fir trees surround this city oasis that can be yours for $56,000.
JOHN ADANK 478-5561 479-8125

OPEN HOUSE
Sat., 1:30 to 4:30
2293 Marlene. A very gracious and spacious home just a short walk to golf course. Situated on a large lot in an area of other fine homes. Large living room with stone FP and feature wall, raised entertainment sized dining room. Family sized kitchen. Two full baths, one ensuite. 3 large BR. (Main floor has over 1400 sq. ft.) Easily developed bsmt. Dbl. garage plus extra park. Secluded sundeck. $63,000.
BOB PAUL 478-5561 478-2477

OPEN HOUSE
Sat., 2 to 4
932 Klahanie. Beautiful 2.2 acres of treed seclusion with lovely post and beam, year - old, 3-br home, 1½ bath, D., LR with FP. Mrs. Jenkins 478-5561 or 478-6458 (Sooke Rd., turn left at Happy Valley Rd., turn left at Latoria, turn right at Klahanie).

OPEN HOUSE
Sat., 1:30 - 4
2879 Carlow Rd. — off Goldstream. BIG! 1572 sq. ft. on main, 339 up, plus bsmt., development, 2 fireplaces, 2 bathrooms. BEAUTIFUL! Extremely well constructed, lovely decor, 6 years young. BARGAIN! Vendor moving up-Island. Says "SELL". Hostess.
OLIVE WEBBER 478-5561 478-7733

WANT SOMETHING DIFFERENT
Than a stucco box? See this all-cedar home on 2 acres. Deep cove area. Only minutes to ferry, yet secluded land. Priced to sell at $79,500.
NORMA SAUNDERS 478-5561

$48,000 Volume
And increasing daily! Sparkling clean specialty restaurant in busy Victoria Shopping Centre showing excellent return for man and wife operators. I have the financial statements. $28,900.
477-1841 RAY ATKINSON 477-1841

Gordon Head
Seclusion
This 1.2 property has total seclusion, magnificent sea views, a good orchard, plenty of room for a swimming pool and tennis court, beach access, and is situated at the end of a quiet lane. The 4-br home has a wrap-around sundeck, 3 bathrooms, formal dining room, large LR and spacious modern kitchen. Owner will consider carrying a substantial 1st Mortgage. Subdivision possible, making this beautiful property an excellent investment. $125,000.
477-1841 TED WALFORD 598-1420

Good Level Lot
60 x 130.03
Gordon Head area. Sewer and power at road. Asking $25,000. Not a subdivision small lot.
Marg Emmerson business
Louise Wiltermuth
658-8386 477-6307 477-1841

The Home
Of Your Choice
Can be built on one of our prime Gordon Head lots located in the Ash Road-Tyndal area. Some with very good sea views. Take advantage of our Guaranteed Home Sale Plan on your present home.
Robin Estlin 477-1841 Buz Mainprize

250 HOUSES FOR SALE

BLOCK BROS
1800 Blanshard
3636 Shelbourne
1949 Sooke Road

GORDON HEAD
Five Star
Outranks most other homes in this much-favored locale. Built by the owner to his own design — 5 br, dr Rec room and in-law suite. Sun deck over-looking secluded garden, and much more. (82,500)
477-1841 A. H. PAGE 382-9983

UP OR DOWN
Build it up or tear it down. Small older house in need of repair — excellent holding property or good building lot — water view.
AUSTIN MITCHELL
598-3533 or 386-3231

HAMPTON RD.
$32,500
2-bdrm. with high basement and a 70x170 ft. lot with fruit trees. Close to schools, shops and ideal for small family or as a starter home. John A. John 477-8096 or 386-3231.

S x S DUPLEX
On the Victoria side of Foul Bay Rd., each side features 2 bdrms., living room and kitchen. One side is immaculate, the other needs a paint job. Large lot with oodles of parking. Call IAN BLAZEY 479-8401 or 386-3231.

GLEN LAKE —
4 BDRM.
There is a $30,000 mortgage at 9¾ per cent, $266 per month, that you can take over when buying this lovely 4-bdrm. home. Modern 3 year old full basement home on end of quiet cul-de-sac next to Glen Lake. Hurry! Only $52,900.
JEFF CHALK 477-8274 or 386-3231.

JUST REDUCED
To $44,900. Beacon Hill area. Tudor style exterior. 2 bdrms plus possible 3rd (or den). Living room with fireplace. 55x150 lot. LINDA FAHEY 656-1520 or 386-3231.

839 SHAMROCK
"UPPER SUITE"
Lovable 3-bdrm. home. Small garden. Quiet cul-de-sac. Ideal starter home. A small revenue. Must sell. Asking $41,000. DONNA LEE 383-1824, 386-1893 or 386-3231.

CHARMAN
PACIFIC REALTY
LTD.
608 Broughton St.

1020 TILLICUM
ESQUIMALT
Family home — plus income, actually a duplex — sep. entrance and sep. meter. Ideal home for family which needs this extra income to own their own home. 3 bedrooms, 12x16 living room. dining room and — get this — 15x20 family room with fireplace on main floor, has sundeck off. Besides the suite, there is still room for large workshop and laundry room. Extra storage in 2-car garage. Come and see this fine home. No obligation. Landscaping is beautiful and practically adjoins Kinsmens Park and Gorge. Asking $65,900. MLS No. 7644. Call Len LeDoux, 385-9765 or 382-9852.

FANTASTIC VIEWS
of Trial Island and OLYMPICS from this young 3 bedroom OAK BAY bungalow. King size master bedroom plus two more up. Room for several more down. Entertainment size dining room! Breakfast nook for morning sun! Two car garage. Big 10% financing available! Phone now for ALF PORCHER, 385-9765 or 598-8113. MLS. $97,500.

OPEN HOUSE
177 EBERTS
FRI. 7-9 P.M.
SAT. 1-4 P.M.
PRICE REDUCED
ON THIS PROFESSIONALLY REMODELLED 3 BEDROOM, FAMILY HOME IN FAIRFIELD. CONTAINS SUNROOM, LIV. ROOM (FIREPLACE), SMART, SPACIOUS KITCHEN, VANITY BATH. FULL BASEMENT. OWNER MUST SELL AS HE HAS PURCHASED ELSEWHERE, AND THE REDUCED PRICE IS NOW $39,000. CALL LARRY MARSHALL AT 385-9765 ANYTIME. MLS No. 7429.

IMMEDIATE
POSSESSION
if you desire. Three bedroom, full basement, immaculate, rumpus room below. Slate rock fireplace, wall-to-wall carpet as new. Terms arranged. Ph. H. Bitterman Ltd., 386-2971.

3631 QUADRA—OPEN HOUSE
7-8 p.m. daily, 2-4 Saturday and Sundays. Price reduced $43,000 to $39,900. Owner will carry second of $4,000 at 11½%. Large lot, 50x200, 2 bedrooms on main, 1 in full high basement, carpeted. Completely redecorated and modernized. 592-3605.

SOUTH OAK BAY
Open house Saturday and Sunday 4:30 to 6 p.m. 25 years young, 2197 Quimper, 2 bedroom, dining room, full high basement with 3rd bedroom. Redecorated. Lovely lot 70x120. Next to park, ocean glimpses with very few steps to ocean. $43,500. 592-3605.

ON PARK—NORTH OAK BAY
1475 sq. ft. main floor, 4-bedrooms, 1½ bath. Bright kitchen, utility, spacious living room, high basement with rec room and garage. $59,000. No agents please. 592-0996.

NEAR HILLSIDE PLAZA
Bright, spacious home, newly decorated, wall to wall. Fieldstone fireplace, 4 bedrooms, full basement, plus double garage and workshop. You must see inside this one. $47,500. By owner. 592-4455.

MOVING MUST SELL 2½-YEAR-old 4-bedroom home in Sidney. Two 4-pce. bathrooms, fireplace in living room and rec room. Quality carpets throughout. Asking $48,500, any reasonable offer accepted. 656-1457.

Sea-view side by side duplex in two lots, two bedrooms each side, dining room, living room with fireplace, stove, fridge, and washer included, near to all facilities, excellent condition. $50,900. 388-9380.

120' WATERFRONT, 1 ACRE treed lot, 4-bedroom house. Full basement, separate garage. Garden planted. Strawberries and fruit trees plus revenue cottage, with carport. 642-3445.

250 HOUSES FOR SALE

FOR SALE BY
ABSENTEE OWNER
Well constructed 2 bedroom home on quiet street off Quadra. 2 blocks from bus stop, shopping and schools, living room has raised hearth fireplace, all rooms have coved ceiling, finished bedroom in basement. Carport, nicely landscaped lot — 70x140. This home is in excellent condition throughout and has been well maintained. For appointment phone 592-1435.

OPEN HOUSE
THIS WEEKEND
Shake roof, finished recroom with fireplace, wall-to-wall short shag, are just a few extras in this brand new 3-bedroom home in beautiful Whiffen Spit Subdivision. 7034 Deerlepe Rd. 642-5426 or 642-5670.

OAK BAY—WILLOWS
3 br. home, featuring natural stone fireplace, wall-to-wall throughout, panelled rec room, and workshop in full high basement. Oil heat. Garage and carport. Sundeck. Large modern kitchen. Walk to Willows Beach stores, and schools. Fridge, stove, washer, dryer included. Drive by 2564 Dunlevy St., but you must see inside this spotless comfortable home. $53,900. 592-1978. No agents please.

FOR SALE
New Home — Under Construction
2202 Amherst Ave., Sidney, B.C.
—Sunken Living Room with fireplace and peaked ceiling.
—Dining Room
—3 bedrooms
—Roughed-in Plumbing in Basement
$46,500
MEDALLION DEVELOPMENTS LTD.
656-4879 After 6:00 p.m.

CHARACTER
Beautiful stained glass accents this 5-bedroom quality home. Open staircase, large panelled dining room with fireplace and buffet. Modern kitchen, den and sunroom and 5 bathrooms plus 2-bedroom in-law suite. New everlasting exterior paint, attractive financing. An excellent investment. 60x130 R3 within 1½ mile circle. $65,000. No agents. 383-1481.

B.C. LAND
AND INSURANCE AGENCY LTD.
530 BROUGHTON
388-5555

PRIVATE SALE, COSY 2-BEDroom home with garage, living room with fireplace, large kitchen, 4-piece bathroom and full basement, partly finished rec room in basement, completely renovated with wall-to-wall carpet throughout, nice size lot with trees, good terms at 9½%, no agents. Price $39,900. 479-8575.

4 YEAR OLD HOME
Attractive Colwood home on quiet cul-de-sac. 4 bedrooms (2 down), workshop and photographic darkroom or bathroom in full basement. Spacious treed yard with a shed, aviary and a large greenhouse for round the year gardening. $51,000 phone 478-6340 evenings.

1241 HAULTAIN, COSY 2 BEDroom bungalow, excellent condition livingroom, 15x17 with fireplace; diningroom, 8x10½; kitchen and nook, 8x16; bedrooms, 10½X12, 9½x12½; den 9x9; built 1956; taxes $479; lot 51x112; easy maintenance; call Bernie Leduc, at 386-3975 or 383-3133 Zodiac Investments Ltd., 301-620 View.

OPEN HOUSE
643 HARBINGER AVE.
Sat., June 15
1:30 p.m.-4:30 p.m.
Fairfield, walking distance downtown, spacious revenue home on large lot, live in one part and rent the rest. Asking $55,000, courtesy to realtors. 385-7088.

ATTRACTIVE 1½ STOREY STUCco home in Rockland-Cook Street area. Spacious living room with FP, separate DR, 3 bedrooms, 1½ baths. Basement, large separate garage. Good financing. Exclusive listing. Price $52,500. Leverton Realty, 385-8012.

WALK TO TOWN. MODERN 3 bedroom 1350 sq. ft. 3 blocks from City Hall, fireplace, sun-deck, very well built. 1100 sq. ft. basement rented as Government Day Care Centre, beautifully landscaped, quiet street, Duplex zoned, valuable property. $57,600. 385-5854.

SIDE BY SIDE DUPLEX. ONE block from ocean. One side two bedrooms, one side one bedroom. Living room, big kitchen with lots of cupboards, near to all facilities, excellent condition, stove and fridge included. $47,900. 388-9380.

2 BEDROOM—$34,900
Look before you leap. Call me and ask about the market, values, mortgages, rates and income reqd. G. E. Bus Ryan — anytime. Ryan Properties, Ltd., 382-8135.

BEAUTIFUL GORGE, SMALL one-bedroom cottage, abundant built-in storage, unique interior, separate self-contained in-law suite. Phone 382-6310 after 5:30 p.m. $34,900.

FOR SALE BY OWNER, IMMACulate 3-bedroom home, lake view, fruit trees, landscaped, modern kitchen, dining area, recreational room with fireplace. No agents please. Phone 382-7714.

WATERFRONT
Fabulous views, 1.07 acres with small furnished house, $67,000. 658-8183.

3-YR.-OLD 2-BEDROOM FULL basement house. Located on 1 acre lot, in West Saanich, asking $58,000. No agents please. Call 658-5133.

CONSOLIDATED
REALTY LTD.
2686 Sooke Rd.
478-8316

REDUCED TO $36,500
Must sell. Newly decorated 4 bedroom, wall-to-wall shag, drive by 2770 Scott St. and phone 592-3813 to make an offer.

Spell

it

out!

When you have something to sell, the easiest way to find a buyer is to spell it out in print! You do that by placing a low-cost Classified Ad in the newspaper, telling our readers what you have to sell. Give us a call at 386-2121. We'll help you spell it out

250 HOUSES FOR SALE

RITHET'S
for
Real Estate
Insurance
Appraisals
714 FORT
382-4251

DEAR
HOMEOWNER
ARE YOU one of the many hundreds in beautiful Victoria who are being transferred or just moving up the ladder into a bigger more spacious home. Are you being caught in the bind of not being able to sell your home in time to move? If you are one of these people wanting top dollar for your home and believe in its worth, Call me now for fast, friendly service and all the help possible in selling your home at the best and top possible market price. SHANE BEFURT at ISLAND PACIFIC REALTY LTD., 388-6231 or 477-9730.

4 NEW HOMES
GORDON HEAD
$51,900 to $52,900
Will be completed for occupancy approx. July 1. 3-bedroom, high cement basement on a new quiet cul-de-sac. For viewing these exclusive homes please call ROBERT YOUNG 477-8749 or JIM WEST 382-1145 or 383-4124 anytime. Park Pacific Investments Ltd.

HOW TO WRITE

A GOOD

CLASSIFIED ACTION AD

1—IT'S BEST to start your ad with the name of the article or service you have to offer. If you have an apartment, room, etc., for rent, or property for sale; start your ad with the location.

2—BE CLEAR. Readers respond more quickly and favorably when given complete, definite information. Always include the price in your advertisement.

3—MAKE IT EASY for the reader-prospect to reach you. Always give your telephone number or your name and address. If you do not have regular hours, state a preferred time for the prospect to get in touch with you.

4—PLAY SAFE. You get the greatest reader attention by using consecutive insertions. A six-day order is best and costs less, and you can, of course, stop your ad as soon as you get the results you want. You pay only for the days your ad appeared. Lower yearly rates are available to those who wish to keep their services or products before the public.

5—PLACE YOURSELF in the reader's position and ask yourself what you want to know about your offer. The answer you give will make a good Want Ad.
Don't allow the reader to speculate.

6—GIVE YOUR PROSPECT every inducement you can with good copy. Classified action ad readers have the money and are already interested in buying the merchandise or service you information you give are the have to offer; the details and most important.

7—WANT ADS THAT FAIL TO bring the desired results do so usually, not through a lack of readership, but because they are poorly worded or contain inadequate information.

8—TO PLACE YOUR AD, call 386-2121, your direct line number to fast Want Ad action. A courteous, efficient advisor will be glad to help you word and place your order. And remember, Classified Action Ads afford you the most complete coverage. Telephones are open 8:00 a.m. to 8:00 p.m. for you daily. Monday through Saturday call:

386-2121

253 COUNTRY HOMES AND PROPERTIES

WOODED HIDEAWAY ON 4.15 acres, natural cedar finished Swiss style bungalow, 2 bedrooms, oil heat, 2 wells, asking $49,500. No agents. 642-3635.

BY OWNER 1¾ ACRES, ALL workable, good well, older 2 bedroom house, no dealers please. 479-3358 after 6 P.M.

SIDNEY REALTY LTD.
Serving the Saanich Peninsula
656-3928
Real Estate — Insurance

253 COUNTRY HOMES AND PROPERTIES

GLORIOUS
OCEAN PANORAMA
And the fabulous beauty of the Olympic mountains. These views are yours from the sundeck and windows of an amazingly well priced home of over 1,200 sq. ft. developed on two floors. In the "Uplands" of Metchosin among prestige properties, on a fine lot 90'x200' of garden and orchard, it lies not far from a warm ocean beach and swimming. This home definitely should be seen without delay by qualified buyers. MLS 7803. $58,500. Call now:
KENNETH HARVEY 656-2397
FREDA WEBB 656-3589
GORDON HULME LTD., 656-1154

OPEN HOUSE
SAT. 1 P.M.-4 P.M.
1360 COLUMBIA DRIVE
BRENTWOOD BAY
One-year-old, 3 bdrm. full basement family home on a large sewered lot near school and shops.
—Cab. kitchen with nook
—Spacious LR with feature panelled wall and R.H. fireplace
—1½ baths (M.B. en suite)
—Wall-to-wall shag carpeting
—Large finished rec rm with fireplace
—Workshop, laundry for W-D, attached carport and sundeck
Price $49,500—Good financing.
385-3435 AL VICKERS 652-2257
P. R. BROWN and SONS, LTD.
762 Fort Street

WEST COAST ROAD
Far enough out to "get away from it all" but near enough to Victoria to run in for a days shopping. Well built, spacious 3 bdrm. home on partly cleared 10.6 acres with good seaview. Oak floors throughout, picture windows, rec. room in basement, landscaping, fruit trees. MLS No. 7662. Priced to sell quickly at $85,000. To see this or other similar properties, please call:
386-2911 JO LENNOX 478-2563
Homefinders, Wall and Redekop

OPEN HOUSE
10323 Resthaven Dr., Sidney
Sat., June 15, 1-5 p.m.
SIDNEY WATERFRONT
Choice location on beautiful bay with spectacular view of Gulf Island and Mt. Baker. Lovely older 2-storey home, fully modernized with W-W carpet throughout. LR with FP, DR. den, two Bdrms., full Bsmt., oil HW heat. Nice sandy beach. $79,500.
656-1154 MR. ELWELL 477-3988
Gordon Hulme Limited

SMALL FARM
6.5 good cleared acres, year old 3-bedroom family home. Older barn, orchard, beautiful valley and mountain views. Wonderful place to raise your family and your own food, yet only 5 minutes from Duncan. For further information call 7432-9702 Clynt Pringle 746-4154
Homefinders Wall and Redekop
468 Trans Canada Highway
Duncan, B.C.

HERE IT IS! !
Privacy, quality and spaciousness. 1.5 acres with well built stone constructed home offering 1500 square feet of quality living. Good well, and stone constructed barn. Creek borders on side. This is a buy at $65,500. Situated five miles east of Sooke. For more information call CHRIS GREIG, 477-8335. or PAT THERRIEN 642-5138 or 388-6231. Island Pacific Realty.

OPEN HOUSE!
SAT. 2-5 p.m.
7257 KRISTIN PL.
(Turn west off West Saanich Rd. on Stelly's X Rd. towards the Bay) If purchased now, you can choose your own colors for this new home at $49,900. Rose Risse in attendance. BRENTWOOD PROPERTIES, 652-1141.

SEAVIEW ACREAGE
5.7 fenced acres, box stall barn, workshop, luxury home, close in, low taxes, phone 658-8183.

SAANICH PENINSULA PROPERTIES LTD.
For all Real Estate Requirements.
Box 1235, Sidney, B.C. 656-4000

256 WATERFRONT PROPERTIES

PEACE AND
SECLUSION
Imagine your feet up before a crackling fire while you gaze through your French windows across your sundeck to the sparkling wavelets of Shawnigan Lake. Graceful two-bedroom home with a suite in the basement has a dock and boat-house with 103 feet of landscaped waterfront. Vendor will carry part of $69,000 or retain treed half-acre on a price of $59,000. Phone (collect) BRIAN HURST at 743-2544 or LARRY WILCOX at 746-6888 or Block Bros. Realty Ltd., 490 Trans-Canada Hwy., Duncan, 746-4175.

GULF ISLAND
SEAFRONT
Perk tested. Over 100 ft. waterfront. Delightful view of Mt. Baker and Olympics. Adjacent to sandy beach and 5 minutes from Bedwell Harbour Resort. Owner will consider trade.
$37,500
John Todd 384-9335, 598-7849 Res.

A. BERNARD and CO. LTD.
384-9335 655 FORT ST.

PROSPECT LAKE
WATERFRONT
PRIVATE
Over 100' frontage on lake. Excellent sloping lot, 3 bedrooms or 2 and dining room, kitchen with dining area, large living room and fireplace, pantry, sun porch overlooking lake, patio, garage and boat dock. Can assume first mortgage of $27,000 at 9%. Don't miss this as the lot alone is worth $25,000 and the full price is only $59,500. No agents please, 479-3151.

57 ACRES AND 3,000 FT.
OF WATER FRONTAGE
Salt Spring Island near Musgrave Landing with road and water access. Private. Asking $180,000 with good terms 386-6106 days, 592-9709 evenings.

SPARLING
REAL ESTATE
One-bedroom waterfront cottage at Deep Cove on one of the nicest, easy access beaches in the area. Go back to the good old days in this one, but the view and the site is worth it. $37,000. Call Betty Du Temple, 656-5511, res. 652-3219.

WANTED
WATERFRONT
HOME
Up to $200,000. Cash on completion of documents. Must be waterfront in Victoria area. Call Len LeDoux, 385-9765 or 382-9852. Charman Pacific Realty Ltd.

SECLUDED WATERFRONT
New and different, this well-designed home offers gracious living and privacy on ¾-acre treed lot. Located in Central Saanich 8161 Lochside Drive. Open to view Sat. 2-4 p.m., Eves. 7-9 p.m. $125,000. Phone 652-1673 or 656-5660.
H. R. Mitchell Connstruction Ltd.

WATERFRONT
With approx. 2½ acres plus 3 bdrm part bsmt home, 20 minutes from Victoria. M.L.S. Asking $95,000. For information call:
Heather Gammon 478-2607
Lew Dallimore 479-1422
or 386-7737
Tuffrey and Mills Realty Ltd.

100 FT. OF WATERFRONT ON beautiful Charlotte Lake in the Chilcotin. Brand new 16x24 cottage, has many extras and sweeping view across lake and coast range. 1.41 acres leased land, has road access. Excellent retreat. Price $11,500. Phone H. King, 477-6641.

POST AND BEAM 2-BEDROOM home, Saltair. Plus self-contained suite. Fully landscaped. Access to sandy beach. $60,000. Half cash. Owner would carry mortgage. 245-2487, Ladysmith.

LOTS ON ISLAND
By owner — In Strait of Juan de Fuca, with rights to airport, marina and 5 miles of beach. Range $5,000 airport to $12,000 on waterfront. To see phone 748-8751.

1,600 FEET WATERFRONT IN Ucluelet Harbour, $79,000. 6 pct. on a $20,000 mortgage. 724-2312 or 723-6538.

LARGE WATERFRONT LOT ON Gabriola Island. 749-3868.

256 WATERFRONT PROPERTIES

ARDMORE AT ITS BEST $175,000

Situated in Ardmore, Greater Victoria's warmest and most sought after waterfront, this 3 bedroom home will delight the most fastidious with its charming English country setting among green lawns, brick patios, lovely trees and shrubs. Large picture windows in the gracious living room, cosy den and HUGE master bedroom provide beautiful views of Saanich Inlet and the mountains beyond. Entertainment size separate dining room and well appointed kitchen and sewing-utility look on the garden and charming Dutch door gives access to breakfast patio. A superb seafront patio is reached from living room and den. The bedroom wing has a 2nd bedroom and bath in addition to master with very spacious 4-pc. bath en suite and large walk-in cupboards. Upstairs intriguing guest quarters with 3rd bath, built-in storage and sundeck. The basement provides excellent workshop, wine cellar and storage cupboards. So MANY more extras priced at $175,000.
ELEANOR SANDERSON
388-4271 384-9610
479-1667 WILFRED DAVIS 658-5276

WATERFRONT LOT QUALICUM BAY 150 x 100

Laid out for trailer home. Water and hydro available and septic tank in, also shed. Spectacular views from this realistically priced lot at $25,000. Better hurry. waterfront lots are at a premium. Call now for further details. MLS No. 7309. Charman Pacific Realty, 385-9765.

Oceanfront Home

1 acre parklike seclusion 140' sheltered waterfront. Approximately 2000 sq. ft. 3-bedroom home plus den, 20 miles from Victoria. $110,000. For sale by owner, owner will finance. Phone 642-3180 or write Victoria Press Box 527.

SOOKE WATERFRONT

Year round home, large (386 sq. ft.) living rm with big fireplace, in line dining room, kitchen; all facing the sea. A 14x13 bedroom and batrhrm. with colored fixtures complete the main home. Affixed is a loggia joining a small guest cottage. The land, 109 beachfront by 100 ft. The breakers roll in fresh and clean, the Olympics sparkle beyond and believe me, you don't have to be wealthy to enjoy it all. For more particulars phone GRAY LORENZEN. 652-1038 MALAHAT REALTY LTD. 743-5525 Box 40, Mill Bay, B.C.

MILL BAY 90 Ft. Seafrontage

How would you like to own a seafront property with a two-bedroom baseemnt home on a 90' lot? And be able to anchor your boat right in front of the flower garden. Owner asking $65,000. All particulars call PHIL LE MARE at 746-5171 or evenings 746-5460.
H.W. Dickie Limited
70 Government St.
Duncan, B.C.
"We sell the Island"

THIS IS IT

Just what you have been looking for. 51 feet waterfront on sandy and pebble beach. Fantastic panoramic view of strait and Thetis Island from full length sundeck. The house is only three years old and has three or four bedrooms and two full bathrooms and is absolutely immaculate throughout. Just listed and a fabulous buy at $59,500.00. View by appointment only. Chemainuss. BEN GREIG 598-3105 OR IRENE DALZIEL 477-6380 or 388-6231.

ARDMORE SEAFRONT

200 ft. of waterfront and 1 acre of beautiful, parklike property with an older 4-bdrm residence. For subdivision possibilities please phone EDITH GUTEMAR 479-1667 or 598-7053.
J. H. Whittome and Co. Ltd.
Royal Oak Branch

258 CONDOMINIUMS AND TOWNHOUSES

TOWNHOUSE

This near new townhouse is offered for sale at an asking price of $41,900. Excellent 3 bedroom family accommodation with playgrounds, heated swimming pool and recreational facilities for the whole gang. 9¾ per cent financing available due 1979. Full basement ready for development. For details and viewing please call
ALAN WESTGATE
386-2111 656-3423
MONTREAL TRUST COMPANY

EAST SOOKE WATERFRONT

32 acres of mainly wooded property with a beautiful cove which is partly sheltered by a small island. In excess of 900 ft. of water frontage, 3 bedrooms, full basement older home, overlooking the water, see this new MLS with
C. M. BUD FORBES
386-2111 652-2950
ALAN WESTGATE 656-3423
MONTREAL TRUST COMPANY

NEW LISTING

Near new half of side-by-side duplex. 3 bdrs., 2 bathrms. with W-W and hardwood floors throughout. Vacant now and will sell to first offer of $27,500. First Mortgage available. Open Saturday 2-4 p.m. Don Jones CITY SAVINGS AND TRUST 477-9551 or res. 479-8386.

CITY TRUST

IT'S THE EXTRAS
that make all the difference
$35,000— TWO BDRMS.
CLOSE TO MT. TOLMIE

2 covered parking lots. A hobby shop. Swimming pool, whirl pool. One block to two bus lines. A short walk to shopping centre. A corner suite with views and no "crowded-in" feeling. Who knows better? I lived there.
G. E. BUS RYAN 382-8135
Ryan Properties Ltd.

SEAVIEW. 1450 BEACH DRIVE. Balcony has southern exposure., masonry construction. 2 bedrooms with master ensuite. Sauna, swirl pool plus other amenities. Underground parking. Immediate possession possible. Choose own carpets. Very reasonably priced. Private sale. 477-4457.

TWO BEDROOMS
$35,500
OPEN 7-8:30 p.m. DAILY
1680 POPLAR ST.
TO VIEW RING Nos. 129

ROCKLAND AVE NEW 1 BEDroom condominium. pool, sauna, games room. Covered parking. Excellent financing available. $29,500. 383-0539.

FAIRFIELD, 1 BEDROOM. MAture quiet owners. Only $23,900. Phone owner 598-6858 evenings.

BY OWNER ONE BEDROOM furnished Condominium James Bay, $22,500. 382-7975, 383-6752.

258 CONDOMINIUMS AND TOWNHOUSES

SPENCER CASTLE Luxury Condominium Homes

Quality Appointed Suites

—All 2 bedroom suites, two 4-piece bathrooms
—Minimum 1345 sq. ft.
—Wall-to-Wall carpeting
—Vinyl Wallpaper
—Sun drapes
—Each unit contains its own washer, dryer, frost-free refrigerator, range with self-cleaning oven, dishwasher, garbage disposal unit.

An Incomparable Site

—More than 4½ acres on the highest point of land in the City of Victoria
—Superbly landscaped gardens
—Each and every suite has a panormaic 2-way view of the Ocean, Mountains or City.

A Gracious Guest House-Recreation Centre

—The historic Spencer home itself providing accommodation for visiting guests
—Spacious rooms for entertaining
—Saunas
—Heated swimming pool

PRICED FROM $57,500
For a Limited Time
10½% High Ratio Financing Available

OPEN DAILY
Phone or visit our Display Suite anytime!

SPENCER CASTLE
2910 Cook St.
Days 384-4013
Evenings 385-5055
or 598-1060
Proudly presented by
Danzo and Franco Holdings Ltd.

BICKERTON COURT
250 Douglas Street
Two Bedroom Suite

Two-bedroom suite for sale in this very desirable building. Wall-to-wall carpet and new appliances, beautifully decorated. Amenities of building include 60-ft. indoor swimming pool, roof promenade deck and view room, games room. Situated right opposite Beacon Hill Park, this building has the reputation of being one of the finest and most congenial condominium complexes in Victoria, and it may be years before another suite becomes available for sale. So call anytime within the next five minutes. John James at 386-2437. 24 hours.
PACIFIC STRATA SERVICES LTD.

THE ULTIMATE IN LUXURY PRESTIGE OAK BAY LOCATION

It's easy, luxury living in this 3-bedroom condominium with 2 full bathrooms, a labour saving kitchen with fridge and stove with self-cleaning oven, dishwasher and garburator. The building has controlled entrance and controlled entrance undergound parking and there is even a closed circuit television entrance control option for your security. Other features include swirlpool, sauna, games room and fully equipped hobby room. The suite has excellent soundproofing, a large balcony and even a view of the sea. You will be near the Marina, park and shops, on a bus route and you can even choose your own carpet if your hurry. What more could you want for $79,500? For appointment to view, please call:
DAVID BILLINGHAM 388-6424
BAYSHORE REALTY LTD.
512 Fort Street

OPEN HOUSE
Tues., Thurs., Sat.
1:30-4 p.m.
36 South Turner

New Condominiums in James Bay, 1 block from the ocean. Two bedrooms, 2 bathrooms. 1,242 sq. ft. plus sundeck. Only four left. Prices start at $51,000.
388-9172

FARMERS & MERCHANTS TRUST
"REAL ESTATE HAS A PRICE
INTEGRITY IS PRICELESS"
731 FORT ST.

OPEN HOUSE
306-1040 Rockland Ave.
Mon. - Sat.: 2-4 p.m.

2 bdrm., 1½ bthrm. condominium suite in brand new building. Closed entrance, so please ring 306 and I'll be happy to show you around. LORETTA HOGARTH 592-2407 or res. 592-3537.

Whyte & Gower Oak Bay Properties Ltd.
2227 Oak Bay Avenue

$24,500

Centrally located condominium, features 2 large bedrooms, living room, dining area, compact kitchen includes range and fridge. 4-Pce. bath, storage room and laundry includes washer and dryer. Landscaped grounds feature swimming pool and children's play area. Low down payment. Ideal unit for starting out. MLS 7235.

WILF COTTON
388-6424 (Res.) 479-3876
BAYSHORE REALTY LTD.
512 Fort Street

3-BEDROOM TOWNHOUSE, wall to wall shag throughout, 1½ baths, 2 storage rooms, appliances, patio, heated pool, playground.. No animal pets. $35,000. Phone 383-6251.

263 GARAGES FOR SALE, RENT OR WANTED

WANTED; 2 CAR GARAGE OR space large enough to work on 2 cars. Esquimalt preferred. 385-5475.

265 HOUSES WANTED TO BUY

HELP! HELP!

Required for cash purchaser, 3-bedroom, basement home, must have entertainment size living room. Price range up to $60,000. If you are thinking of selling please call:
MARJ NAPPER or KEN PORTER
of
JACK MEARS
OAK BAY REALTY LTD. at
598-3344 anytime

URGENT REQUEST

I must have a 2 or 3 bedroom, retirement home for Sept. possession or sooner. Must be on a quiet street, close to shopping. In the Oak Bay, Fairfield, or Jubilee rea. $55-$70,000. Cash. Please call me if you can help.
BILL CARNEGIE
385-7761 (24 Hrs.) 652-3627 (Res.)
D. F. HANLEY AGENCIES LTD.

I WILL PAY ALL CASH

for your home if I find it suitable for rental or renovation. For immediate inspection and same day decisions, call:
BILL CARNEGIE
385-7761 (24 Hrs.) 652-3627 (Res.)
D. F. HANLEY AGENCIES LTD.

SELLING?

Before listing your home, let us give our opinion as to the current market value. All we ask is that we be given an equal opportunity to sell your home as is the person you have decided to list it with. Don Jones, City Savings and Trust Company 477-9551 Res. 479-8386.

WANTED VENDORS

that are willing to sell their homes or revenue properties. By carrying 1st mtg. or agreement for sale. For details call LARRY QUAGLIOTTIE AT ISLAND PACIFIC REALTY, 388-6231 or 479-6609.

CASH CLIENT

needs 2-btdroom house, with or without basement development. Simpsons-Sears area. To $40,000 cash. Charman Pacific Realty Ltd.
ALF PORCHER
385-9765 598-8112

$75,000 CASH FOR 3 BEDROOM home with some seclusion, view if possible., Oak Bay, Gordon Head, Ten Mile Pt.
Bill McCulloch
479-4487 Res. 385-2471
Johnston and Co. Ltd.

PRIVATE

Wanted home approx. $35,000. No agents. Phone 479-2209 or 652-1562, anytime.

268 LISTINGS WANTED

ROBERTS INVESTMENTS LTD.
702—1175 Douglas St., 388-6691
Real Estate Mortgages Appraisals

271 LOTS FOR SALE

1-ACRE BUILDING LOT

Among expensive new homes. Lovely large fir and cedar trees in Ardmore area. See our sign on Braemar Road. There aren't any more of these left so see it now. MLS. List price $29,500. JOHN MORRY, 592-9774, or JOYCE MILLER, 383-5873 or 384-8001. The Royal Trust Co.

MONEY IN THE BANK

Invest in land for best return. 50'x128' lot within the 4½-mile circle. Buy now for $5,500 and double or triple your money in the next few years when the lot can be built on. For full details call GLEN McGREGOR, 384-8001, res., 477-8324. The Royal Trust Co.

LANTZVILLE SUPERIOR ROAD

ONLY ONE LEFT . . . situated in the Lantzville Fire Protection area on paved road. Street lights. Approx. 2.7 acres, some 2nd growth timber. $19,000. BRUCE McILROY, 384-8001, anytime. The Royal Trust Co.

LOTS FOR SALE

It is time to think of the future. Buy these holding properties at todays prices and save for the future.
1. ROY ROAD, 2 at 50'x137', $10,500 each.
2. WALLINGFORD, 50'x138', $4,400.
for further information call:
A. J. FAULKNER, 384-8126.
PEMBERTON, HOLMES LTD.

1.81 ACRES

Mountain Road Saanich. Buy now and join in the highland controversy. Beautiful views, several building sites, further information phone 743-9702, CLYNT PRINGLE, 746-4154.
Homefinders Wall and Redekop
468 Trans-Canada Highway
Duncan, B.C.

On peaceful Pender Island, just across road from waterfront and park. A perfect place for a summer home. Located on Galleon Road of Shingle Bay. For details re water, hydro, building, etc. Call IAN BLAZEY, 479-8401. BLOCK BROS. REALTY LTD. 386-3231.

VIEWS

Of sea and mountains from this 1.8 acres on West Coast Road, Public access to beach across road. Piped water on property. Price $26,000 (MLS 7163) IAN BLAZEY 479-8401 BLOCK BROS. REALTY LTD. 386-3231.

PENDER ISLAND AT MAGIC Lake. Treed building lot Approx. 80x170. An ideal permanent or recreational site. Asking only $8,900. Regular ferry service up to 4 times daily. For details on this MLS 7629. Phone Frank Beamish Realty Ltd., 385-9701.

BEAUTIFUL TREED LOT IN new development area of Shawnigan Lake. High east side, near shops, and beach access. All amenities and ready to buld. Asking $11,500. 384-2005 after 5 p.m.

1.4 ACRES, NEAR SOUTH-END of Shawnigan Lake, partially treed, within ½ mile of lake. Needs access road to property. Excellent holding property. Price $7,500, firm. Phone 478-8305.

¼-ACRE TREE LOT ON CUL-DE-sac with nice view, 17 miles from city centre on Manzer Road, off Sooke Road. $13,500 or offers. 652-2296.

2.2 ACRES, MILL BAY AREA, large trees, park like setting, water, telephone and hydro to property. $21,000 or best offer. 383-8306.

½ ACRE APPROVED BUILDING lot for sale by owner. Royal Oak District. Close to school and stores. Firm price $21,000. Phone 658-5415.

2 ACRES OF SECLUSION, HIGH view property, Glen Lake area, drilled well, clear building site, private, $22,400, 479-8177.

QUEENSWOOD — LOVELY SEcluded treed lot. .78 acres $26,000. Call Allan Klenman, Town and Country Realty Ltd. 382-7276.

SOOKE AREA. NEW SUBdivision. Treed lots, mountain views. Approximately 2-3 acres. 642-5508.

MILL BAY
Only 30 minutes from Victoria, almost ¾-acre homesite. Ready to build. $10,900. Evenings 598-8153.

COWICHAN LAKE
Building lot, beach access, 60x200. $9250. 478-9357.

BEAUTIFUL 180' SEAVIEW LOT, Pat Bay, water and hydro, $19,500, owner 478-6961.

BEAUTIFUL 65'X120', FULLY serviced treed lot. Gordon Head. $24,000. 592-2856.

1-ACRE BUILDING LOT IN Saanich, no agents please. Call 658-5133.

LARGE LEVEL LOT, 120X125. Brentwood sewered area. $26,900. 652-1579 after 6 p.m.

271 LOTS FOR SALE

BUILDING LOTS ROCKLAND AND GORDON HEAD

1 ROCKLAND AVENUE. A beautifully landscaped lot ready to build your dream home, half block from Government House on a quiet cul-de-sac. Lot features partial sea view, stone wall with entrance, paved driveway, double garage etc. MLS. A fantastic lot for $33,500. Call JIM WEST 382-1145 or ROBERT YOUNG 477-8749 or 383-4124 anytime, Park Pacific Investments Ltd.

2 GORDON HEAD. Fully serviced building lots in new subdivision — some on cul-de-sac. Asking $23,000 to $25,000. Call JIM WEST 382-1145 or ROBERT YOUNG 477-8749 or 383-4124 anytime, Park Pacific Investments Ltd.

CANADA PERMANENT TRUST
ON DOUGLAS AT FORT

CHOICE WATERFRONT N. Saanich, $47,850

Panoramic view of Swartz Bay, Greater Victoria's most interesting harbour. Inspiring views of Mt. Baker, coastal mountains and Gulf Islands. On municipal waterline. For a thorough showing of this choice ½ acre lot call PAUL HYATT 656-3150 or 382-9191.
Canada Permanent

CITY LOT

Level lot. High location on quiet dead-end street. Close to all amenities but situated in peaceful and serene surroundings. Presently zoned residential. First time on the market. $24,500.
SCOTT KENDREW
385-7761 (24 Hrs.) 598-5341 (Res.)
D. F. HANLEY AGENCIES LTD.

METCHOSIN LOT

2.72 Acres fronting on two rural roads. Very quiet and secluded. Lovely treed acreage has exquisite building site. MLS. Asking $26,000, with financing available. To view, call:
JOHN WATERMAN
385-7761 (24 Hrs.) 478-2255 (Res.)
D. F. HANLEY AGENCIES LTD.

BUILDING LOTS

Lovely new subdivision in prestigious Gordon Head. $23-25,000. If you are looking for a lot give us a call.
MURRAY LAWSON 385-0592
MIKE RUDDY 656-4089
Or 383-4124 ANYTIME
PARK PACIFIC INVESTMENTS

BUILDING LOT

Approx. 10,500 square foot lot, set in a beautiful treed location with panoramic views of the Gorge Waterway. This is one of the last lots available in an exclusive prestige area. Full price $30,000. MLS 7276. Call WILF COTTON 388-6424, res. 479-3876.
BAYSHORE REALTY LTD.
512 Fort Street

2 ACRES

2-Acre lot located in East Sooke. Well treed with seaview from upper slope. Several good building sites.
C. N. MONTAGUE CO. LTD., 384-9318
Art Mauger 598-5109

LARGE COMMERCIAL LOT

This large lot, zoned for a variety of purposes, approximately 24,000 sq. ft. Asking $77,000, excellent terms. Phone H. Bitterman Ltd., 386-2971.

WATERFRONT LOT CORDOVA BAY

Buy this desirable waterfront lot for the future or when sewers are in area. Lot is approximately 40x125 and has excellent sandy beach. 3 lots beyond 4999 Cordova Bay Rd., sign on lot. Priced at $21,900. MLS.
388-4271 RICK KINNIS 477-9394
J. H. WHITTOME & CO. LTD.

Shawnigan Lake Lots $10,500

Recreational lots at southwest corner of lake. Lot sizes are 84x88 and 88x105 with good views of lake. 2 lake accesses 66' in width close by.
388-4271 RICK KINNIS 477-9394
J. H. WHITTOME & CO. LTD.

BUILDING LOT 50x108 IN COOK-PANDORA AREA. $17,000. CALL BILL SIDHU or DAVE TAYLOR AT ALL-TOWN REALTY LTD. 477-6973.

SEA VIEW LOTS

Mill Bay — Serviced with water, hydro, phone and blacktop Road. Approx. 90' frontage. Excellent percolation. PRICED FROM $13,500.
S. W. ANDERSON LTD.
384-9328 382-8917

DUNCAN NEW LISTING

Fully serviced building lot in new subdivision. Close to schools. $12,000. MLS. For information call NINA STEPHENS at 479-5463 or 386-2911.
Homefinders, Wall and Redekop

LOTS FOR SALE SOUTH OAK BAY NEWPORT AVE.

Choice lots, 80 to 90' width, all utilities including underground wiring. Price $25,000 to $35,000. Phone owner 598-5030.

273 PROPERTY FOR SALE

BUILDERS!

Apartment Site zoned and ready to build on app. 33,600 sq. ft. Priced at only $5.00 sq. ft. Hurry!
FRED G. CARVER
388-4294 or 598-2581
DOUG BAVINGTON
385-7761 or 598-3929
D. F. HANLEY AGENCIES LTD.

NORTH SAANICH

1.75 acres of meadowland surrounded by hedge and 25 fruit trees. Workshop 20x32 ft. with power. Good well. Excellent building site. MLS. TO VIEW CALL HAZEL CAMPBELL, 382-8956 or 388-6231. Island Pacific Realty.

160 ACRES IN CENTRAL ALBERta, all under cultivation, power and natural gas available, buildings fair condition, phone 383-3952 after 6.

2 ACRES COBBLE HILL AREA, completely treed, water, telephone and hydro. $23,000 or reasonable offer. 477-3505 after 5 p.m. and weekends.

2½ ACRES OF RURAL PROPERty with sea and valley view. Good financing can be arranged. Price $23,000. 592-1480 after 5 p.m.

NANAIMO CONDOMINIUM SITE (41,000'). Owner. Phone 112-753-5612.

SUMMER CABIN ON HALF acre lot, Sooke area. $16,900. 652-2296.

273 PROPERTY FOR SALE

53 ACRES 9 MILE CIRCLE INVESTORS DEVELOPERS

App. 53 acres of beautiful treed and rocky property for sale. Ideal for holding or development purposes. Can be subdivided into 5-acre estates. If you are looking for terrific potential or immediate involvement give me a call to discuss terms on the asking price of $268,000.
388-4294 BEV HIGHTON 477-5603
D. F. Hanley Agencies Ltd.

ESQUIMALT CONDOMINIUM SITE

Approx. 22,000 sq. ft., R-3 zoned property together with plans and building permit for 20 condominium units with underground parking. call
386-2111 652-2950
C. M. "BUD" FORBES
MONTREAL TRUST COMPANY

ACREAGE

Central Saanich 4.73 ACRES with lovely view. 4 bedroom rustic log house, with hot water heat. Small barn. ¼ of land cleared bal. lightly treed. Secluded and lovely
$69,500.00
CALL LLOYD ELLIS 658-8222
or ISLAND HOMES LTD. 386-7545

274 PROPERTY WANTED

PROFESSIONAL COUPLE, midde-aged, requires small lot within 15 miles of Victoria capable of accommodating and serving a small house. The lot must have seaview, with horizon, it must be rocky, partly treed, and sunny, seclusion essential. Immediate cash purchase. Phone 383-8211.

WANTED 5-20 ACRES WITH buildings, good water, horse pasture, sea or fresh water frontage, Salt Spring preferred or lower Vancouver Island. Will be in Victoria early July. Box 68, Midnapore Alberta.

WE ARE INTERESTED IN YOUR residential property, by the lot or acreage. Any area considered. H. Blake, 383-4372 or 382-9212. Hucker Const. Ltd.

PRIVATE PARTY WANTING WAterfront property for building home. Cash. Phone after 7 p.m., 383-5986.

PRIVATE PARTY WANTING acreage for building home. Cash. Phone after 7 p.m., 383-5986.

280 ACREAGE FOR SALE AND WANTED

30.75 ACRES
$145,000

You like hills, trees, rocks and meadow — all on one large property then this is for you; included is a lovely modern 3 bedroom home with full basement, 8 stall barn, 2 wells. Within 5 mile circle. Peaceful and quiet. MLS. Excellent financing available. PETER TER VEER 384-8001 or Res. 479-1588.
The Royal Trust Co.

ACREAGE FOR SALE

Haytime soon, I do have 10 acres of hay or pasture with a beautiful treed building site.
BEN PARENT of NEWSTEAD REALTY
598-5166 OR 598-3641

ACREAGE

82 acres of mostly seaview, needs a road in property to divide into 10 acre parcels, going for $2,000 an acre, firm.
BEN PARENT of NEWSTEAD REALTY
598-5166 OR 598-3641

LOT 2.11 AC.

Near Goward Rd., Saanich. Not many building lots of this size left so close in. Try your offer on $27,500. asking.
382-5171 THE ZIEGLERS 592-1768

7.32 ACRES

Treed, with high views, and road part way in. A lovely scenic property only minutes from town. Asking $75,000 with vendor willing to carry $50,000.
382-5171 THE ZIEGLERS 592-1768
Canada Trust Co.

NORTH SAANICH 14.40 ACRES

Very good piece of property zoned Rural 2 acre minimum but presently caught in Provincial Farm Freeze. For full information on this acreage and its possibilities phone:
C. WONNENBERG of
JACK MEARS
OAK BAY REALTY LTD. at
598-3344 anytime

RIVERFRONT

Approx. 20 acres on the Cowichan River. Your own private fishing hole and property on either side of the river. Well treed. Perfect spot for a hide-away. Full price, $59,900. Call GLEN McGREGOR, 384-8001, or res. 477-3675. The Royal Trust Co.

800 FT. RIVERFRONT

3.2 acres on Sooke River below the Pot Holes. Seclusion — privacy and the river is your closest neighbor. Well treed. Full price, $29,000. Call GLEN McGREGOR, 384-8001, or res. 477-3675. The Royal Trust Company.

ACREAGE

Looking for a ten-acre estate to eventually build on? Do you have four friends or associates similarly inclined? Have you checked out the attractive 55 acres near Prospect Lake for $247,000? For details and viewing call ART LAWRENCE, 479-2317 or 479-1667 Now! ML 7462.
J. H. Whittome and Co. Ltd.
Royal Oak Branch

47 ACRES — EAST SOOKE. Sloping ocean view property.
10 ACRES — HIGHLAND DISTRICT ready for building.
45 ACRES — HIGHLAND DISTRICT with Lake frontage and stream.
142 ACRES — WITH LAKE: log house, dock and stream. A unique property.
Please contact GILBERT W. CALVERT AT
C. N. MONTAGUE CO. LTD.
384-9318

Secluded Acreage

9 Acres of wild rambling beauty. Seaviews and good building sites with plenty of water available. One of the few choice lots left. Asking $54,000 open to offers and financing available. MLS.
JOHN WATERMAN
385-7761 (24 Hrs.) 478-2255 (Res.)
D. F. HANLEY AGENCIES LTD.

22.4 ACRES

Lovely treed acreage beside village of Cobble Hill. Ideal for homsite or holding property. All trades will be considered. Priced to sell quickly at $79,500.00, for more info phone FREDDY STARKE 388-6231 or 479-3866 ISLAND PACIFIC REALTY.

2 ACRES OF WILD FLOWERS and trees. Sunny southern exposure with distant views of Straits and Olympics. Good gardening soil, septic and culvert permits issued. Driveway nearly finished. City water and hydro. $30,000 or offers. Phone 477-4719 after 6 p.m.

SPARLING REAL ESTATE

1.1 acre in Deep Cove area. Corner lot with water connection available. $27,900. Call Betty Du-Temple, 656-5511, res. 652-3219.

280 ACREAGE FOR SALE AND WANTED

P.R.B.

P. R. BROWN AND SONS LTD.

SAANICH PENINSULA

CENTRAL SAANICH
10 acres of pastureland, some shade trees, drilled well and fenced. Good view homesite. $85,000.00.
385-3435 AL VICKERS 652-2257

—P.R.B.—

NORTH SAANICH
1.48 acres cleared level land. Ideal for greenhouses and nursery. $22,500 — Good terms.
385-3435 AL VICKERS 652-2257

—P.R.B.—

DEEP COVE
1.25 acres of trees with seclusion on a quiet road close to the sea. Price $21,500. MLS.
385-3435 AL VICKERS 652-2257

—P.R.B.—

8.89 acres, Royal Oak District, with frontage on Markham Rd. It's hard to find land like this, which offers seclusion, trees, grassland, municipal water near, lovely view and near all amenities. Build your new home here. Price $126,000, exclusive.
385-3435 STAN WINTERBOTTOM
598-2253

—P.R.B.—

2.3 ACRES
Treed property near Prospect ake. Seclusion and excellent homesite for today or the future. Price $32,500.
JOHN EVANS
385-3435 477-4452
P. R. BROWN AND SONS, LTD.
762 Fort Street

STEELHEAD COUNTRY

84 acres prime wilderness, 14 acres on the water. Fantastic Port Renfrew setting. Easy access. In the centre of the finest hunting and fishing on the Island. Beautiful building sites. Full price $70,000. MLS 7511. For inspection please call Barry Bowes, David Billingham or Wilf Cotton 388-6424.

WEST SAANICH ROAD — ACREAGE

11.27 acres of nicely treed, sloping property only eight miles from town. Some excellent building sites and fabulous view of peninsula and islands from top of property. Partly fenced and water available. Good financing available. An excellent investment at $55,000. For further information call David Billingham 388-6424.

CENTRAL SAANICH ACREAGE

11.22 acres of prime agricultural property on Stelly's X Road. Flat, cleared and partly fenced. Asking $125,000. For further information please call (New MLS) David Billingham 388-6424.

10 ACRES — HIGHLANDS

Are you looking for that secluded, treed homesite? Well we have it, high up in the Highlands in an area of newer homes. Build now or hold for a while. Asking $45,000. New MLS. For further information please call David Billingham 388-6424.

BAYSHORE REALTY LTD.
512 Fort Street

22.91 ACRES—$43,500. OFF WEST Coast Road. Also 11.46 ACRES $42,600 on Otter Pt. Road. CALL ROBERT KEELING, 388-6231 or 383-3860. Island Pacific Rlty. Anytime.

BY OWNER, 10 ACRES, TREED property with creek, large road frontage, highlands area $38,900. 479-3866.

10 ACRES AND OLD HOUSE, out buildings, end of road, valley of its own. 479-5292.

285 UP-ISLAND PROPERTIES

HORNBY AND DENMAN ISLAND
WATERFRONT AND RECREATION LOTS

Looking for a place for summer holidays, retirement property or investment, try Denman and Hornby Islands. Their many features include — large natural parks, safe beaches, good fishing area, oysters, clams, etc. Excellent for bicycle riding, hiking or just plain walking. We still have about 6 or 7 waterfront lots and some view lots for sale. Prices range from $4,500 to $28,000 with some excellent terms available. For information or to view contact Dave or Frank McLaughlin, personally, c-o Nanaimo Realty Co. Ltd., P.O. Box 518, Nanaimo, B.C. Phone 754-2311 or eves. 753-5847 (Dave) or 390-4334 (Frank).

PARKSVILLE COMMERCIAL LOT

¾-acre lot located on the Island Highway in business area. Lot is sewered and on water. EXCELLENT LOCATION for VILLAGE PUB — Financing available. (MLS 6284).
$85,000
Wil Wilson 384-9335, 477-4328 Res.
A. BERNARD and CO. LTD.
655 FORT ST. 384-9335

PARKSVILLE

4.6 acres of nice level land on water system. Just outside village boundary and short distance off Island Highway. A good investment property. Full price $44,000 with $20,000 cash down. Owner will carry balance. To view, call Fred Boughen at 248-6167 or eve. 752-6283. Nanaimo Realty Co. Ltd., 119 Island Highway, Parksville, B.C.

ROLLING FARMLAND

Close to one of North America's most beautiful beaches. 44.5 grassland acres fenced and crossfenced. Year-round springfed creek. Lovely mountain and valley view. 2 BR farmhome, huge barn. Only ¾-mi. to Qualicum Beach Village centre. Excellent holding property. $60,000 down; offers to full price of $220,000. Ted Kerr, Block Bros. Realty Ltd., Box 1000, Parksville. 248-6115 or Eves. 752-6227.

NANAIMO

41,000 sq. ft., multi-zoned. Excellent location, condominium, apartment, etc. For further information, call:
7432-9702 Clynt Pringle 746-41543
Homefinders, Wall and Redekop
468 Trans Canada Highway
Duncan, B.C.

CHEMAINUS AREA

2-bedroom custom-built mobile home, 12x53, partly furnished, 8x12 utility room, wired and insulated. 5x7 lawn building, on 90x293-ft. lot, in sunny Saltair, landscaped. Ideal for young or retired couple. Must be seen to be appreciated. $20,000. 246-9145.

SALTAIR

Beautiful country living — 3-bedroom home on ½ acre. W-W carpeting, A.O. heating. Has many attractive features which must be seen. Close to shopping area and schools. $43,000. 245-2058.

.82 ACRE, PERMANENT CREEK, treed, hydro, water and septic installed. Absolutely no agents. Delightful property, unorganized. 748-1485 Duncan.

PRIVATE

Two 60' by 120' lots, side by side, ocean view, Courtenay area. $5200 each. Terms available. 112-335-2123 or P.O. Box 61, Union Bay.

PRIVATE

2.66 acres, north of Courtenay. $10,900. Good terms. 112-335-2123 or P.O. Box 61, Union Bay.

285 UP-ISLAND PROPERTIES

GENTLEMAN'S HOBBY FARM

13.11 acres with one of the finest views in the valley. Approx 10 acres cleared, rest in natural growth. Unique 4-year-old full basement home. This exceptional property located just 2 miles south of Duncan. Full price $115,000. Call GORDON BROWNING 748-8105 or 746-5662.

EXCITINGLY DESIGNED MAPLE BAY SEAVIEW HOME

Architect designed new home. Vaulted ceilings, lightness and natural textures are some of the features — combined with a practical design for living. The large living room has a FP that extends all the way up to the high beamed ceiling. There is a separate dining room and a family room off the kitchen. Also on the main floor is ½ bathroom and a study leading off from the large entrance hall. An open staicase leads up to 3 spacious bedrooms, the master has a complete ensuite bathroom. All the rooms have magnificent views of Maple Bay, Sampson Narrows and Salt Spring Island. The exterior of the house is finished in cedar and has an enormous wrap around sundeck. This home is built by one of the finest builders in the area of top quality workmanship. The ½ acre lot is private and contains many attractive trees including beautiful arbutus. If you are looking for something special try this superb home. Call VERA WILSON 748-8105 or 746-6509.

Hobby Farm $63,000

Four acres, almost new home. Two bedrooms up, one down. convenience, charm, room to expand inside and out. Barn fencing, on a pretty country road close to highway. Call PAM WITTS 748-8105 or 748-8210 for more information.

CANADA PERMANENT TRUST
150 Station St.
Duncan, B.C. 748-8105

DUNCAN GEM

Gracious, modern tudor home with four bedrooms and two baths. Landscaped half-acre lot on desireable Bell-McKinnon Road in area of new homes just outside Duncan. Vendor will carry large second mortgage if required on full price of $55,000.

GRACEFUL COUNTRY LIVING

Five-bedroom modern mansion on seven-tenths of an acre in Cowichan Station, just south of Duncan. Beautiful rural setting for gracious living. Vendor will carry large second mortgage if required on full price of $65,000.00.
Call BRIAN HURST at 743-2544 or LARRY WILCOX at 746-6888 or Block Bros. Realty Ltd., 490 Trans - Canada Hwy., Duncan, 746-41275 (collect).

BUSINESS OPPORTUNITIES

1—271' of sandy beach—4.1 acres of recreation campgrounds. 56 fully serviced sites with all necessary equipment and amenities, Incl. 3 boats and boathouse. Lovely fully modern 1700 sq. ft. full Basement, W-F home and cottage. Just 8 miles from Port Alberni on beautiful Sproat Lake. Offers to $140,000.

2—Trailer Park, service station and cafe. 6.7 acres with 711' Island Hwy. frontage. 41 approved camper sites—7 older cabins rented year-round. Trailer park not fully developed. Presently 6. (Easily support 24 more mobile home sites). Side road goes down to beach access. Located at Nanoose Bay, half way between Nanaimo and Parksville. Price firm at $165,000.

For the above, contact Ted Kerr, Block Bros. Realty, Box 1000, Parksville. B.C. 248-6115 or Eves. 752-6227.

9 ACRES, WELL TIMBERED, Cobble Hill area, no agents, no triflers, phone 743-9359 after 7 p.m.

290 FARMS FOR SALE AND WANTED

CANADA PERMANENT TRUST
ON DOUGLAS AT FORT

RECREATION LOT CLOSE TO MARINA PENDER ISLAND

Lovely treed lot in the Magic Lake Estates already has the septic tank system installed. Bargain priced at $7,000. MLS 6748. MAUDE DOBSON 658-8837 or TIM HOSKIN 386-2364.
Canada Permanent

CENTRAL SAANICH 10-ACRE FARM WITH OLDER HOME AND BARN

Beautiful soil and fully irrigated. Small creek running through one end of property, constant water supply for irrigation system. Asking $99,500. Trades accepted and good financing can be arranged. To view call CHES HAYS, 384-8001 or Res. 477-8324, The Royal Trust Co.

7.5 ACRES ESTATE FARM

Scenic treed property with 2½ acre flat meadow with stream. Fully developed 4-yr.-old home with 4 bedrms. 2 bathrms., living and dining rooms, rec. room, 2 fireplaces. Approx. 2,500 sq. ft. up and down. Fine barn approx. 2,000 sq. ft. with full loft, power and water, 2 wells and 200 amp. electric service. $112,000.
382-5171 THE ZIEGLERS 592-1768
Canada Trust

10-ACRE FARM

Located in Central Saanich — under cultivation — 2 bedroom house — barn — asking $95,000. Will consider trades — for further details please call
ALAN WESTGATE
386-2111 656-3423
MONTREAL TRUST CO.

MAYNE ISLAND HALF-ACRE building lot, well treed, all services. Ideal location. 384-8302.

293 GULF ISLAND PROPERTIES

CANADA PERMANENT TRUST
ON DOUGLAS AT FORT

BEAUTIFUL SALT SPRING ISLAND PROPERTY

Waterfront plus over 2½ acres of timbered seclusion and view of Trincomali — located on Walker Hook Road. Vendor will carry mortgage with half cash down. Offers to $38,000. Our Beefeater sign on the property. Call IRMA KULIGOWSKI 656-5325 or MARY WOOD 592-2647 or 382-9191.
Canada Permanent

293 GULF ISLAND PROPERTIES

SALT SPRING ISLAND

1—2 BR A-Frame. View of Gulf Islands. Fully furnished. Move in for $32,300 cash. MLS 7397.

2 — 2BR older home, nicely finished. Full basement with room for rec room or work shop. Also, 3-room self-contained guest cottage. All on 1 acre nicely landscaped grounds. $37,500.

3 — 2 BR older home on 3 acres of beautiful view property. Within 1 mile of Ganges. Offers to $63,000.

4 — 3 BR, 2 bathroom, 2 FP, split level on 2 acres meadowland overlooking Stuart Channel at Vesuvius. A very well built home. Offers to $59,000.

5 — 4 BR and den. Newer split level on 2½ acres with 200' waterfront with dock on Trincomali Channel. $55,000 down with balance of $20,000 at 9½% will be carried by vendor.

LOTS

1 — 1 acre overlooking St. Mary Lake. Serviced. Offers to $12,500.

2 — 2 lots approx. ¾ acre each. One cleared, one partially wooded. Mt. Baker view, hydro and water. Close to Ganges. $10,000 each.

3 — ½ acre view of St. Mary Lake. Water and hydro. $9,800 cash.

MAYNE ISLAND

1 — ½ acre near ferry. Hydro, driveway and building site. Offers to $10,500.

2 — 1.7 acre ocean front on Navy Channel. Excellent building site. $28,900 with terms. MLS 6227.

SATURNA ISLAND

1 — 3.86 acres overlooking Georgia Straits, on East Pt. Road. Offers to $13,500.
A. G. BOULTON
384-8126 537-2624
J. JAVORSKI
384-8126 537-2832
PEMBERTON, HOLMES LTD.
1002 GOV'T. ST., VICTORIA

RUXTON ISLAND Waterfront

Investment, privacy, retirement all in this choice waterfront lot priced at $13,200. High, with a beautiful view yet with easy access to a secluded harbour. This property is only 500 ft. from a fresh water pump. To view call Glen Galloway, 758-5537, Nanaimo Realty Co. Ltd., Box 518, Nanaimo, B.C.

BY OWNER, North Pender, Magic Lake, 2 year old A-Frame, shaked roof, large treed lot, 756' sq. ft. living area, double carport, good fishing and swimming. Clear title. $39,500. Financing can be arranged. 382-6987.

294 MAINLAND AND OUT OF PROVINCE PROPERTIES

GOING FISHING?

Settle in for a holiday on your own 1½-acres with insulated cabin, a scant 20 miles from Kamloops. A good buy at asking price of $17,000. For further info. call: EDNA VLIET at 598-3344 anytime.

LAKEFRONT LOT $4,500

Good holding property: More than 100 ft. of lakefront property on beautiful Nulki Lake in the Vanderhoof area. Please call: BARBARA BOLLI at 598-3344 anytime for further information.
JACK MEARS
OAK BAY REALTY LTD.
3618 SHELBOURNE ST.,
VICTORIA, B.C.
598-3344 anytime

160 ACRES 12 MILES NORTH OF Prince George. Good hunting and fishing, $250 per acre. Firm. For added information write to: Saanichton Post Office, Box 228, Victoria, B.C.

THE CORPORATION OF THE DISTRICT OF OAK BAY NOTICE OF TENDER

Tenders will be received by the Fire Chief, Fire Hall. 1703 Monterey Avenue. Oak Bay, B.C., V8R 5V6 up to 3:00 p.m., 20 June 1974 for:—
One 1974 four-door station wagon
Further particulars may be obtained from the Chief of the Fire Department.
The lowest or any tender not necessarily accepted.
W. T. PEARSON, M.B.E.
Fire Chief

SCHOOL DISTRICT No. 47 (POWELL RIVER)

Tenders are invited for the painting of schools in 1974. Specifications available at the School Board Office. Tenders are to be submitted in sealed envelopes marked "QUOTATION" to the Secretary-Treasurer, 6906 Duncan Street, Powell River by 2:00 P.M., 21st June, 1974.
D. I. REID,
Secretary-Treasurer

THE CORPORATION OF THE DISTRICT OF SAANICH TENDER 29/74 — VIBRATING ROAD ROLLER

Sealed tenders, clearly identified as to number, will be received by the Purchasing Agent, Saanich Municipal Hall, 770 Vernon Avenue, Victoria, B.C., up to 3:00 p.m., Wednesday, July 3rd, 1974 for the following equipment:
Tender 29/74
Vibrating Road Roller
Tender forms and specifications may be obtained from the undersigned. Lowest or any tender not necessarily accepted.
(Mrs.) E. BOWERING
Purchasing Agent

THE VICTORIA SYMPHONY SOCIETY NOTICE OF ANNUAL GENERAL MEETING

TAKE NOTICE that the ANNUAL GENERAL MEETING of the Members of the Victoria Symphony Society will be held at Monterey School, 851 Monterey Avenue, Victoria, British Columbia on Tuesday the 25th day of June, 1974, at the hour of 8:00 in the evening.

NOTICE TO CREDITORS

IN THE MATTER OF THE ESTATE OF WILLIAM JAMES BOYD, formerly of 102—241 Cook Street, in the City of Victoria, in the Province of British Columbia

NOTICE IS HEREBY GIVEN that creditors and others having claims against the estate of the above deceased are hereby required to send them to YORKSHIRE TRUST COMPANY, 737 Fort Street, Victoria, B.C., Executor, on or before the 5th day of July, 1974, after which date the Executor will distribute the said estate among the parties entitled thereto, having regard only to the claims of which it then has notice.
YORKSHIRE TRUST COMPANY, Executor
By its Solicitors,
Messrs. Wilson, Hitch & Easdon

DEPARTMENT OF LANDS, FORESTS AND WATER RESOURCES
FOREST SERVICE
INVITATION TO BIDDERS
JORDAN RIVER RESERVOIR CLEARING PROJECT

Sealed tenders will be received by the British Columbia Forest Service, Engineering Division, Jordan River Reservoir Clearing Project, at the Ranger Station, Langford, British Columbia, up to 4:00 p.m., local time, on Friday, the 5th day of July, 1974, for the following work:

Falling of trees and snags, bucking of windfalls, and lowering of stumps, in various areas of Diversion Reservoir, Jordan River Reservoir Clearing Project.

Further particulars may be obtained from the office of the Forest Ranger, British Columbia Forest Service at the following locations:

Langford, British Columbia
Duncan, British Columbia
Alberni, British Columbia
Parksville, British Columbia
Campbell River, British Columbia
Lake Cowichan, British Columbia

A conducted tour of the work area, for which contractors must supply their own meals and transportation, will originate from the Ranger Station, British Columbia Forest Service, Langford, British Columbia, at 8:30 a.m., local time, on Wednesday the 26th day of June, 1974.

Tenders must be made subject to the Conditions of Tender and submitted on the form supplied.
D. S. Cameron,
Construction Engineer
May 31, 1974
File: 0313492

Car rent sparked theft fizzle

The rented car that carried a would-be holdupman to a quick capture Wednesday was the reason he tried to rob an Esquimalt store, an Esquimalt police Sergeant said Thursday in Victoria Provincial Court.

Sgt. Douglas Sproxton was testifying in the case of Victor Allan Herbert, 21, a recent arrival from Red Deer, Alta., who pleaded guilty before Judge Edmond Jorre de St. Jorre to a charge of attempted armed robbery.

Sproxton said Herbert was carrying a broken-handled kitchen knife at about 10:05 a.m. Wednesday when he entered Richard's Men's Wear, 1153 Esquimalt, in the Esquimalt shopping plaza.

He demanded from manageress Daphne Lowe the contents of the till but she ran out of the store. So did Herbert, dropping the knife at the door.

The rented car was found abandoned at 10:15 a.m. on Kinver near Wychbury by a Saanich patrol officer heading for the store. Five minutes later, Herbert was picked up walking near Lampson and Lyall, two blocks from the store.

Sproxton said Herbert admitted the offence and "said he owed approximately $80 for the rented car and needed the money to pay for it."

Herbert, who had been in Victoria for a week, was remanded by St. Jorre in custody to June 27 for a pre-sentence report and sentence.

—Colonist photo by Ian McKain

Memories return to stone

Replacing cornerstone at Bishop Cridge Centre for the Family (formerly the B.C. Protestant Orphans' Home) is bricklayer Giovanni Rossato. Cornerstone, which houses box containing memorabilia from 1893, was removed for display at centre's 100th anniversary last September and was relaid earlier this week with mementos from 1974, including coins, phone directory and newspapers.

'Not commenting on rumors'

Barrett hedges on cabinet job

By HUBERT BEYER
Colonist Reporter

Premier Barrett would neither confirm nor deny newspaper reports Thursday that Alfred Nunweiler (NDP—Fort George) will be appointed to the cabinet as minister-without-portfolio responsible for northern affairs.

"I've heard that rumor, but I'm not commenting on rumors," the premier said in the legislature when he was questioned by Conservative leader Scott Wallace about the "cabinet leak."

Hitting back at Wallace, Barrett asked the Tory leader whether he would make a statement about secret meetings that "are going on in that group over there."

The premier was referring to an attempt earlier this year by Wallace to rally support for a non-socialist "unity party" made up of members from all three opposition parties.

That attempt failed and Wallace was embarrassed when it became public that several meetings had been held between him and members of the other parties.

It was learned Wednesday that Nunweiler, a former Fort George alderman, was slated for a cabinet post and that the announcement would likely be made June 21 in Prince George.

Nunweiler, the only northern MLA considered eligible for a cabinet post, will accompany the premier on a northern tour next week.

Creation of a northern affairs department was one of Barrett's election promises.

Liberal levels false ads charge at NDP

A Liberal MLA charged Premier Barrett with "false advertising" Thursday in a recent government newspaper advertisement.

The ad in B.C. newspapers stated that senior citizens, widows and widowers and the handicapped may defer property taxes at a "modest 8 per cent interest rate."

Garde Gardom (Vancouver-Point Grey) told the premier during the B.C. Legislature's question period that the compounded interest rate would amount to 16 per cent over 10 years, which wasn't "a modest rate."

He asked whether the premier was prepared to waive the crown's immunity under the Mortgage Brokers Act. If he did, Gardom added, the government could be prosecuted for false advertising.

The premier replied that a compounded 8 per cent rate was "normal," and would be much lower if the federal government instructed the banks to lower their rates.

Mandatory lowering of bank rates has been a traditional NDP platform.

Strachan dons cap as fleet 'admiral'

The B.C. government ferry system has an "admiral of the fleet" — Transport Minister Robert Strachan.

Strachan arrived for Thursday's legislative sitting in a black-and-white cap covered with gold braid, signifying high office in the military service. It carried the B.C. coat-of-arms.

"I've been made admiral of the fleet," the minister, who is responsible for the ferry system, told reporters in the hallway.

He said the honor was conferred at a dinner Tuesday night by B.C. Ferries workers who have been in the government's employ since the fleet began operating under government auspices in 1960.

Tuesday was Strachan's 22nd anniversary as a member of the B.C. Legislature.

Marine biology course topic during August

A University of Victoria short course in environmental marine biology will acquaint engineers, lawyers and scientists other than biologists with facts involved in the use of the sea as a receptacle for wastes.

The course, to be held at Bamfield Marine Station on Barkley Sound Aug. 18 to 31 will also focus on implementation of a pollution monitoring program, culminating in a simulated court case.

All those attending the course are expected to have professional experience in academic areas related to pollution control, though no prior formal study of biology is required. Sixteen applicants will be accepted.

Principal instructor of the course will be Dr. Derek Ellis, associate professor in biology at UVic.

Instruction will include lectures and laboratory and field work, supplemented by film and video tapes.

The Bamfield station has a comprehensive range of scientific facilities such as boats, laboratories and a library.

Course fee is $750, which includes everything but transportation. Inquiries should be directed to the UVic division of continuing education. Deadline for completed applications with full fees is June 25.

Lions install officers

Oak Bay Lions Club has installed new officers. President is Abe Libby, who succeeds Con Hungle. Others are James Barnes, first vice-president; Larry Kirkham, second vice-president; Lance Lucas, third vice-president; Norman Bamford, secretary; Gordon Neave, treasurer; Phil Beattie, Lion tamer; and James O'Neill, tail twister.

John Reeves, Gordon Dayman, Ernie Brown, Howie Sadler, Vern Foord and Ben Smith are directors. Gordon Neave received the club president's award of Lion of the Year.

PROVINCIAL COURT

Three young men who obstructed a Saanich constable learned Thursday the object of their disaffection was what Judge Edmond Jorre de St. Jorre called "one of the biggest policemen I've ever seen in my life."

Donald John Battie, 20, of 1581 McRae, Gary Horne, 19, of 502 Ridgebank, and Stephen Jeffrey Riddell, 20, of 707 Esquimalt, pleaded guilty in Victoria Provincial Court to a joint charge of obstructing Constable Dennis Lush early April 27.

Prosecutor Peter Birkett said Lush had arrested a young man in the Red Lion parking lot, 3366 Douglas, and "these three kept interrupting conversations between the police and the accused."

Birkett said the three "insisted on being told what charge their friend was being held on," then later stood in front of the police car and sat on its hood. The three denied sitting on the hood.

"Do you know Constable Lush personally?" the judge asked the three men and when they said no, he went on:

"He's one of the biggest policemen I've ever seen in my life. He told me he used to work on the docks in Sydney, Australia . . . and in the stockyards at Calgary."

St. Jorre noted there was no violence or wild fighting in the incident, possibly because of the presence of Lush, and added that "the Red Lion seems to be one of the livelier night spots."

He fined each of the three $75.

□

"People have to know that they can't commit these welfare frauds," St. Jorre said in the case of Peggy Lynn Lottridge, 20, of 1329 Miles, who pleaded guilty to a Victoria charge of fraud.

Prosecutor Birkett said she received $140 in welfare in May from one B.C. human resources office on Tillicum Road while receiving $70 in the same month from another office in Esquimalt, where she used another name.

Defence lawyer Nicholas Lang said his client, who had since found work, couldn't get a job in May and her rent was above $140. St Jorre fined her $70, the amount of the fraud, and also put her on probation for six months and told her to repay the original $70 by July 31.

□

A rarely-heard charge of making a threatening phone call was read against Gordon Douglas Phillips, 18, of 478 Grafton, who was remanded eight days for further hearing.

He was charged with telling a woman at Mount Douglas School by phone May 24 that "there is a bomb in the school . . . information that you knew to be false."

All MLAs salute Leo's long haul

Thunderous applause came from both sides of the B.C. Legislature Thursday when Mines Minister Leo Nimsick marked his 25th anniversary as an MLA.

Members of all parties attended a special breakfast given in Nimsick's honor in the parliamentary dining lounge earlier in the day.

Nimsick told the house it was a "very sentimental moment" in his life.

He showed a plaque which MLAs had presented to him at the breakfast.

During his years in the legislature, the minister said, he has seen many changes, especially in the responsibilities of MLAs.

It has been a long time since he was first elected in 1949, the minister reflected, but on the other hand, "it just seems like yesterday since I gave my maiden speech."

Marine calendar

NAVY
Rainbow, Gatineau, Tranova, Restigouche — in Portland.
Mackenzie — Powell River.
St. Croix — Nanaimo.

MARINE SCIENCES
William J. Stewart — Telegraph Cove.
Pandora 2 — Vancouver.
Vector — Georgia Strait.

COAST GUARD
Racer — Bamfield.
Vancouver — on station Papa.
Rider — Johnson Strait.
Ready — Sandheads patrol area.
Camsell — in Vancouver for refit.
Sir James Douglas — Kyukuot patrol area.
Quadra — en route Dakar, West Africa.

MERCHANT MARINE
Royal Roads — Graftan, Manna.
Nanaimo — Stove Cambie.
Esquimalt — Sea-land Finance.
Crofton — Star Tripper.
Gold River — Lista.
Harmac — Dar-ecco.

CRUISE SHIPS
Elpida — Royal Roads.
Alfred Rehder — Cowichan Bay.

Ballet broke despite fame

WASHINGTON (UPI) — The National Ballet, founded 12 years ago and the only major resident dance group in Washington, has gone broke and suspended operations.

Despite acclaim from critics and a recent surge in season ticket sales, the ballet announced it could not meet a $300,000 deficit because of rising production costs and lack of public support.

Pink Floyd on film at 'Mac'

McPherson Playhouse will present a 16-millimetre film tonight featuring the rock group Pink Floyd. The film will be shown at 7 and again at 9:30.

Tickets for the shows are $2.50 each.

Dairy workers settle for $1

VANCOUVER (CP) — Lower Mainland dairy workers voted 82 per cent Wednesday night to accept a tentative agreement worked out between three major dairies and local 464 of the Teamsters union.

The proposed settlement, worked out with help from Industrial Inquiry Commissioner Dr. Noel Hall, provides a $1-an-hour increase in a one-year contract.

AUCTION
ANTIQUE & PERIOD
FIREARMS
and related items. Consign now for this sale in Vancouver in September.
HUGH LYSLE
Maynards Auctioneers
388-7871

KILSHAWS
1115 FORT STREET
AUCTION
TONIGHT AT 7
Living, Dining
Bedroom, Rugs and
Appliances
Over 350 Lots for your inspection.
384-6441

LUNDS
926 Fort Street
AUCTION
TOMORROW 9:30 a.m.
View today and
Tomorrow from 8 a.m.
Furnishings, Rugs
1968 Yamaha
180 cc. Motorcycle
(under 5,000 miles—cost $1,000.00)
2nd Bike for Parts
"Johnson" 35 h.p.
"Sea Horse" Outboard
(Rebuilt 2 years ago—fresh water only—2 tanks,
14-ft. Boat
(fibreglassed)
Motor and Trailer
Navigational
Lights — Lanterns
Eliptical Floats
Major Appliances
Chest Deep Freeze
"Rain Train"
Many Small Lots
Experienced
Appraiser
for all purposes
LUNDS AUCTIONEERS & APPRAISERS PHONE 386-3308

FAIRWAY
DISCOUNT HOUSE
272 GORGE ROAD W.
Prices Effective Thursday, Friday, Saturday
JUNE 13, 14, 15
WEEKDAYS 9 to 9 SUNDAYS 10 to 7
We Reserve the Right to Limit Quantities
FARM FRESH GRADE A LARGE EGGS 2½ Dozen Tray 1.95
With $10 Order or Over—Limit 2½ Dozen.
KRAFT PARKAY MARGARINE 3 lb. pkg. 1.39
CALIFORNIA NO. 1 NEW POTATOES 5 lbs. 55c
CATELLI DINNERS 11-oz. Family Size 4 pkgs. 89c
Vine Ripe Tomatoes lb. 33c
Nalley's 32-oz. Bottle Lumber Jack SYRUP 59c
YORK PEANUT BUTTER 32-oz. Large Jar 1.19
York 24-oz. Tin Strawberry JAM 99c
Blue Ribbon COFFEE 1-lb. pkg. 89c
14-oz. Tin CREAM CORN Nature's Brand 4 tins 88c
AYLMER CREAM of Mushroom SOUP 5 Tins 1.00
SUNLIGHT POWDER 5-lb. Box 1.77
SUN-UP BRAND ORANGE CRYSTALS 4 3-oz. pkgs. 55c
CATELLI READY CUT MACARONI 2 lb. box 49c
FACELLE ROYALE QUALITY 2-PLY Bathroom Tissue 8 rolls 1.44

Soviets give Siberia cold shoulder

MOSCOW (Reuter) — The greatest domestic challenge facing the Soviet Union is how to attract millions of people into Siberia — and keep them there.

Life in Siberia is hard, cold and expensive. Living costs are about 40 per cent higher than the national average for extra food in winter, padded clothing and thousands of miles of air trips back to the west for visits and holidays.

But offering people higher wages is not the answer. Often, men working in the highest wage categories are the first to quit. They can always find jobs back in the warmer, western zones which offer as much without any of Siberia's drawbacks. More people are leaving Siberia than moving into it.

The Russian press, television and radio are luring many young Russians away to Siberia — offering adventure and a play on the theme of national patriotism.

Fluctuations in the Siberian labor force are extreme — higher than in the worst afflicted areas of the Russian federation in the warmer west.

A. S. Ladinsky, the Soviet engineer who designed and built the small Siberian town of Akademgorodok for scientists and their families in a pine forest, told Russian readers that more people are deserting Siberia than are going there.

"Generally, people blame the climate but that's not true.

It's not the frost that causes the trouble because the highest degree of human movement is out of areas which have the best climate."

He pointed to over-burdened family costs as one cause of the problem. Russian families moving into Siberia often hope to earn higher wages — which they invariably do — and save up rapidly to buy a house and a car back home in the west.

They find, however, that the Siberian cost of living eats away their savings.

Siberia poses a whole interrelated series of social problems, apart from the chief concern of extracting the region's vast natural wealth in the most economical way.

The problem is: How can the state keep regiments of young workers in Siberia healthy and entertained during their long work stints in the far north or east?

Not long ago, television sets were dumped by helicopters before TV programs were received in the region. That situation now is being remedied with a system of satellite communication covering all regions.

In one large Siberian township, where a big hydro-electric plant was built and where 180,000 people—mostly Russians—live, the quality of life has sunk to unacceptable levels for many.

Boredom by day coupled with a lack of recreational and city night-life has resulted in heavy drinking among young workers.

This leads to vandalism and accelerates the drift back to the labor-short west.

Kissers won by love

CHICAGO (UPI) — Vince Toro and Luise Heath came up for air Thursday.

After kissing for 114 hours and one minute, the Fort Lauderdale, Fla. couple ended their smooching and claimed the championship of the Great World Kissoff.

Toro said he was — well, almost — ready to start kissing again.

"We kiss a lot anyhow," he said. "We're very much in love."

Toro and Miss Heath wearily unchained their lips 60 seconds after their most durable rivals, Doris and Duane Boudreax of Houston, Tex., dropped out.

The two final couples were the last of 10 couples who began the marathon at noon Saturday. The finalists remained lip to lip for nearly five days except for five-minute "bathroom breaks" each hour.

The Bourdeaxs said they decided to give up after learning what the Toro team planned to do with their prize, with several thousand dollars.

"During out last break," Boudreax said, "we heard them mention that they were going to cash in the eight-day, all-expsnse-paid trip to Acapulco and donate the money to a mother and three kids who lost everything when their home burned down. So we dropped out."

Children learn to cope

BBC supports sexual humor

LONDON (AP) — Children who hear off-color jokes on television programs may benefit from the experience, it's indicated by a survey published Thursday by the British Broadcasting Corp.

It said jokes with sexual overtones could help children later to cope more easily with cruder forms of humour which they might encounter with their school friends.

The survey, examining effects of television and radio on persons under 15, said it is reasonable to assume most off-color jokes in light entertainment programs pass over the heads of many children.

But it said those children whose curiosity about sex has already been aroused will seize on double meanings and treasure them as additional information on a subject about which they feel insufficiently informed.

The study, by BBC program planners, parents are expected to play a role in deciding what they want their children to watch.

Pros and cons disrupt Bolshoi

LONDON (AP) — The Bolshoi Ballet opened a six-week engagement in London Wednesday night to hostile demonstrations, a cheering audience and adverse reviews.

James Kennedy of The Guardian wrote that the Moscow troupe's performance of Swan Lake "was not really bad enough to warrant a demonstration against it. But it was a thorough disappointment."

John Percival of The Times of London said the Bolshoi is one of the best companies in the world, but "it has come quite a way downhill since its first visit to London in 1956."

As the 2,400 members of the first-night audience arrived at the Coliseum Theatre, police locked arms to hold back demonstrators protesting the treatment of Soviet Jews and chanting, "Bolshoi out!"

A group of pro-Palestinian demonstrators shouted at the pro-Jewish group; another group describing themselves as "Just ballet lovers" shouted "Bolshoi in," and a delegation from the Young Conservatives distributed handbills attacking the Soviet regime.

Security men ejected seven persons from the theatre. One was a man who tried to make a speech from a balcony on behalf of Soviet Jews just before the overture. The other six were turned out after a device in their box began emitting a loud whine.

The audience gave the dancers a 10-minute ovation at the end of the performance.

Downtown BONUS DAY

Friday and Saturday, shop the Bay for Bonus Values

the Bay

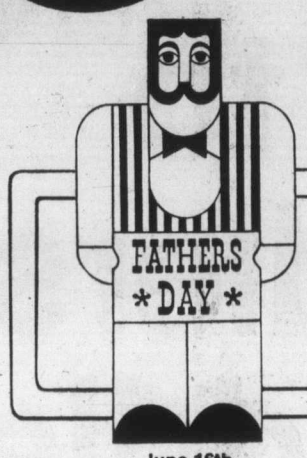

My Dad's the Greatest

June 16th

Good Looks For Dad— For Father's Day

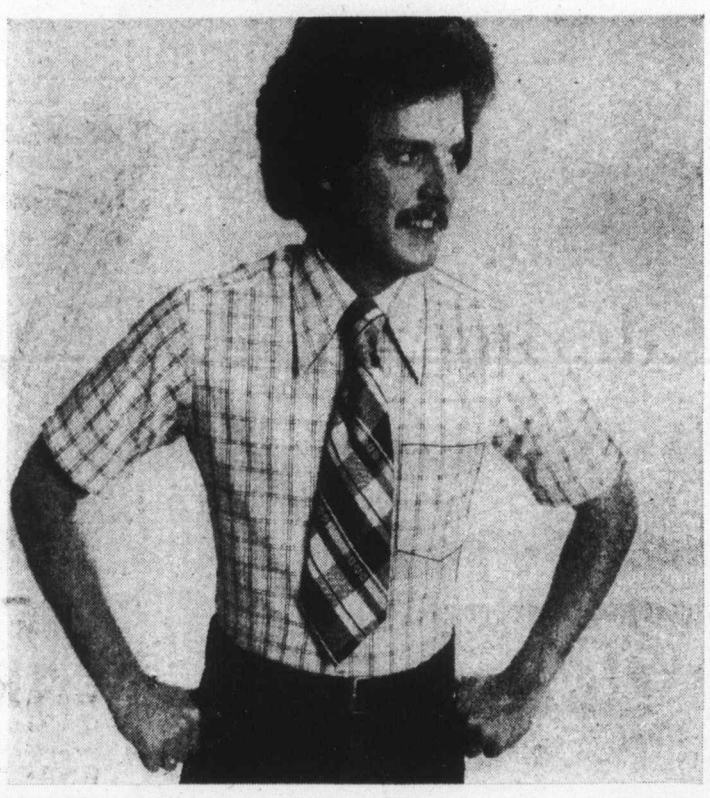

Men's Ties
X1 Fresh spring and summer fashion neckwear at a fantastic reduction. Select from a wide variety of patterns and colors to complement today's looks.
Men's Accessories
3.69

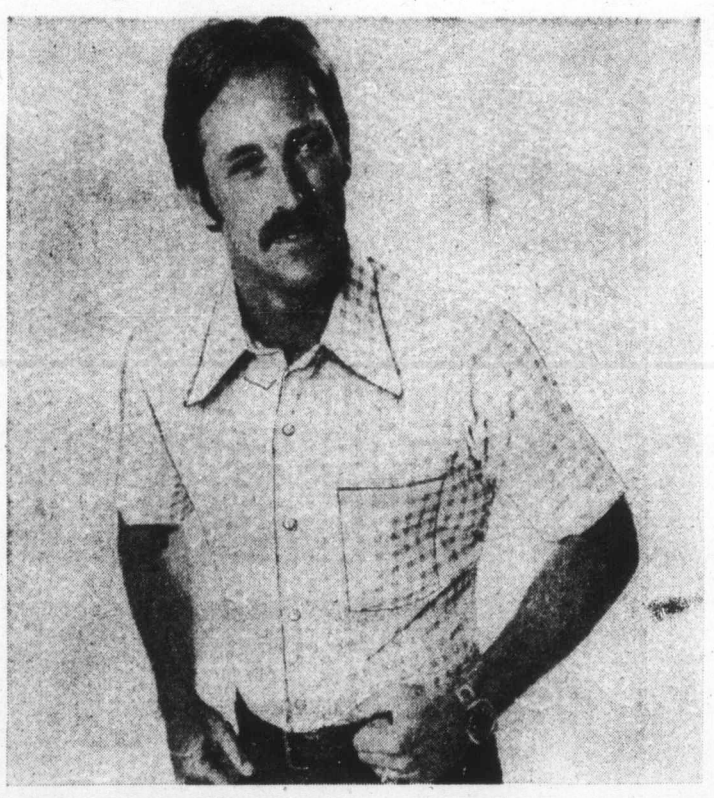

Men's Woven Sport Shirts
X3 Shirts Dad will love. Short sleeved in an assortment of neat checks and fancy patterns, all on light grounds. Canadian made by Baycrest. Permanent press in 50% polyester and 50% cotton. Sizes S, M, L, XL.
Men's Non-Dress Shirts,
5.99

Fancy Dress Shirts
X2 Famous maker short sleeve dress shirts in blends of polyester and cotton. Patterns include checks, stripes, and all over patterns. Some plain shades as well. Sizes 14½ to 17½.
Men's Dress Shirts,
5.99

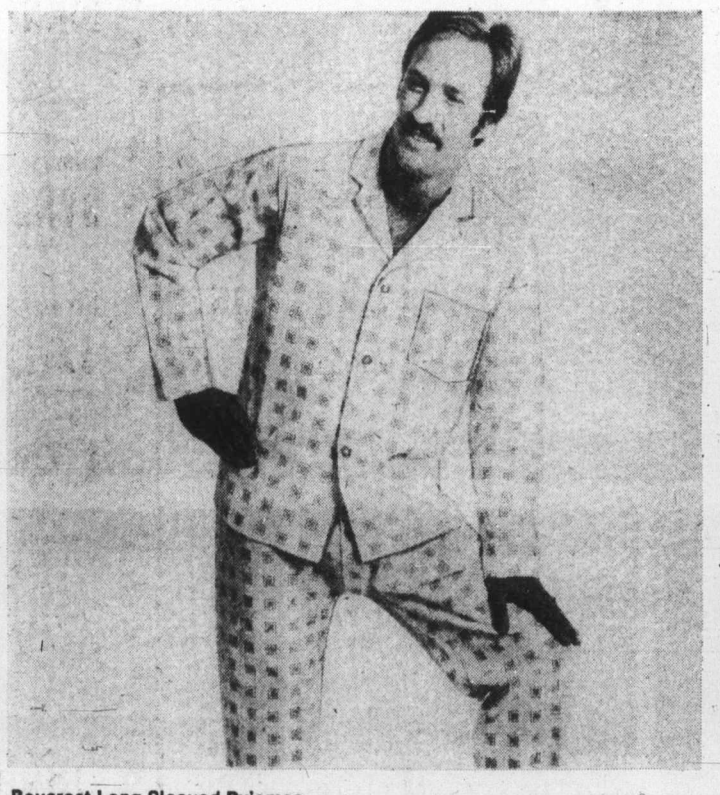

Baycrest Long Sleeved Pyjamas
X4 Something he probably never gets around to buying for himself. Give Dad this most practical gift. Pyjamas in perma-press broadcloth. With long sleeves and legs. In fancies or plains. Choose from shades of blue, ecru, and maize. S, M, L, XL.
Men's Furnishings,
7.49

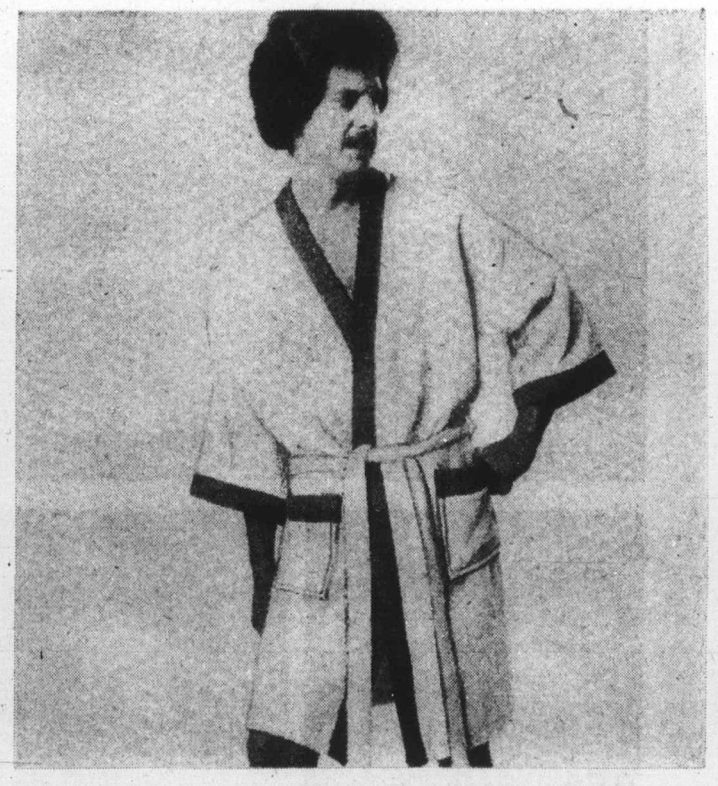

Men's Robes
X5 Give him something comfortable and cozy to wear after a bath or around the house. Choose from an outstanding selection of sized or judo style robes in fancy seersucker, madras, or Hawaiian prints. (Judo style also available in plain terry). S, M, L. or judo one size fits all.
Men's,
12.99

Use your Baycard, your good-for-so-many-things card

DAILY STORE HOURS 9:30 A.M. TO 5:30 P.M. THURSDAY AND FRIDAY TO 9:30 P.M.
PHONE 385-1311. FREE CUSTOMER PARKING.

Hudson's Bay Company

44

the Bay

Downtown BONUS DAY

Power to the peddlers and the paddlers

With bicycles to suit every member of the family

X6 **Baycrest "Tornado" Ten Speed** The ten peed designed with safety in mind. Equipped with gear shifts on handle bar stem and safety brake levers for quick control. Full chrome fenders, centre pull brakes, and rat trap pedals with refectors. 23 inch and 21 inch frame sizes.

99.99

X7 **Boys' and Girls' Hi-Rise Bike** Features hig-rise handle bars and a banana seat. Plus a sissy bar behind the seat for added style. Wiht flashy red line tires, full chrome mudguards, and single kick stand. 14 inch frame.

52.99

X8 **Convertible Sidewalk Bike** Converts from boys to girls model. Comes with standard handle bar. Stands on a 14 inch frame with 20 inch wheels and chrome mudguards.

49.99

Sporting Goods,

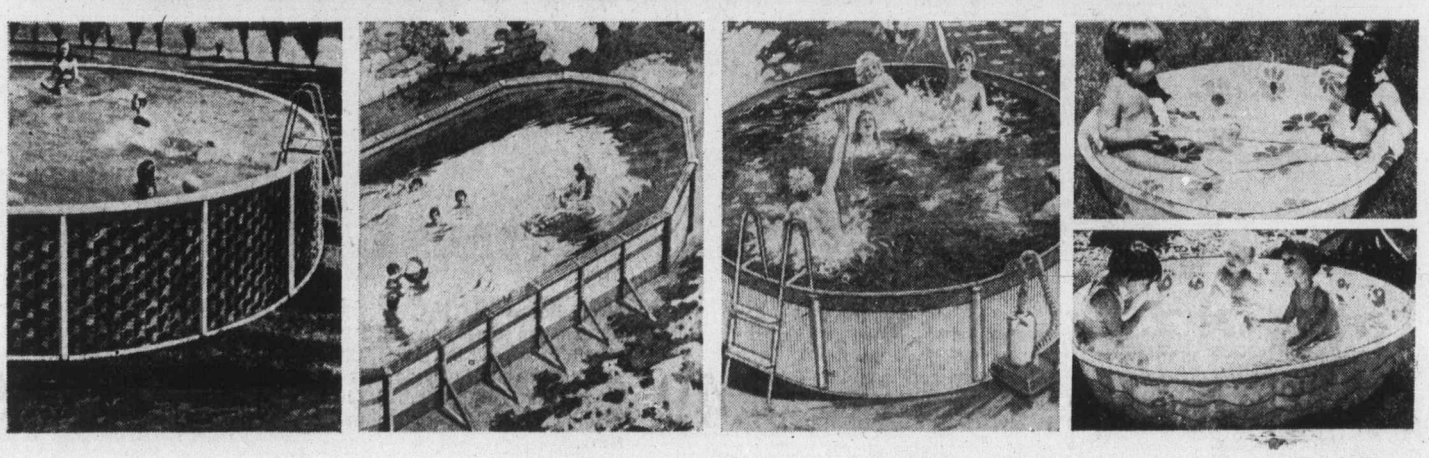

Backyard Pools

Here's your chance to provide hours of fun, relaxation, and exercise for your whole family.

X9 **15 Ft. Seaside Pool Package** Fun, with room to spare. Features exclusive lock-frame construction, wide top and bottom steel rails, enamelled steel wall, ladder, over the wall skimmer, polyethelene footbath, 18" cartridge filter. 42 inches deep. **$289**

X10 **18 Ft. Round Jamaica Pool Package** Constructed with rugged galvanized steel top rails and verticals, joined with lock-frame and finished with exclusive double kote paint process in a green weave pattern. Includes ⅓ h.p. sand filter, over the wall skimmer, vacuum, leaf-skimmer, test kit, steel ladder, and footbath. Vinyl liner has ten year service warranty. **$559**

X11 **32 Ft. Aquatique Oval Pool Package** 6 inch top rails and vertical supports, lock-frame construction, double kote paint process, ¾ h.p. sand filter, in-wall skimmer, leaf skimmer, test kit, footbath, and vacuum with hose. 20 gauge gold seal liner has vari-depth feature to give option of having one end of the pool deeper. Duco print two color striped wall. **$1479**

X12 **12'x36" Jamaica Pool Package** 1" top rail. Decorated green weave, baked enamel sidewalls and bottom rail protector for rust resistance. Contains 11 inch cartridge filter, skimmer, ladder, and footbath. **$159**

X13 **Poly Pools** Durable, seamless, polyethelene construction. 45" pool **4.49**

X14 60" Giant tuffy pool **7.99**

Toys,

Daily Store Hours 9:30 a.m. to 5:30 p.m. Thursday and Friday to 9:30 p.m.
Phone 385-1311. Free Customer Parking

Hudson's Bay Company

Island Edition

Ph. 746-6181

Financial Centre
435 Trunk Road
Duncan

The Daily Colonist.

Vancouver Island's Leading Newspaper Since 1858

Sunny, high 75

Weather Details On Page 2

No. 13 – 116th Year

VICTORIA BRITISH COLUMBIA, FRIDAY, JUNE 14, 1974

15 CENTS DAILY
20 CENTS SUNDAY

—AP

Laura Jo Watkins after Lords visit
. . . 'don't say anything'

Prince's debut upstaged

By ROBERT MUSEL

LONDON (UPI) — Prince Charles became the first heir to the throne in 90 years to take part in a debate in the House of Lords Thursday but he made the mistake of inviting a blonde young California girl to watch him and she all but stole the show.

This was a big day in the career of the 25-year-old prince whose great-great grandfather King Edward VII was the last heir to the throne to exercise his right to help make the nation's laws in Parliament — in 1884.

But three months ago he met platinum blonde Laura Jo Watkins of San Diego, Calif., daughter of an admiral, at a cocktail party there when the prince's frigate, Jupiter, stopped over on a training exercise.

He was reported by British newspapers to have suggested her as a guest for a going-away party Thursday night for U.S. Ambassador Walter Annenberg.

The prince however, could not attend the function because of court mourning for the death of his great-uncle, the Duke of Gloucester, so he got a ticket for the visitors' gallery at the House of Lords for Miss Watkins who came to London for the party. She arrived with Mrs. Annenberg.

The Evening Standard banner headline read:

"Charles asks Laura Jo to his big day."

But the stories read more like Laura Jo's big day. There were hints of romance but Miss Watkins is a Roman Catholic and Charles can only marry in the Church of England. A tall, spectacular girl, she wore an oatmeal colored suit and a pearl ring on her engagement finger.

Newsmen tried to question her after the session but Mrs. Annenberg firmly guided her to their car saying: "Don't say anything. Let's go."

By coincidence Charles took the oath of allegiance Thursday directly in front of the Duke of Wellington, father of Lady Jane Wellesley, who is often mentioned as a possible future queen. She is a frequent companion of the prince but has strenuously denied any romance is involved.

For the debate on a sports and leisure committee report the prince sat in the cross benches — the non-party seats — next to his cousin, the Duke of Kent.

"I rise with some degree of fear and trembling," he said.

He recalled to laughter that in 1829 three royal dukes attacked each other with such bad language in the Lords that the house was shocked. He promised not to use the same tactics on the Duke of Kent.

The prince suggested renaming the ministry of sport the ministry of leisure. He said he was in favor of more planned facilities and less reliance on goodwill.

"That is why I support urban parks and areas being made available to larger groups of people," he said. "This report must awaken us to the challenge of removing the dead hand of boredom and frustration from mankind.

"If it can be done, it can be done here in Britain."

Tenants can reject over-8% hikes

B.C. plugs eviction loopholes

● Macdonald says rent controls needed "to protect people." Page 2

By HUBERT BEYER
Colonist Reporter

Legislation that will prevent landlords from evicting tenants for refusing to pay more than the permitted 8 per cent annual rent increase was introduced Thursday by Attorney-General Alex Macdonald.

The legislation will also protect tenants from eviction because they refuse to enter into a lease agreement for a period longer than three years.

Macdonald told reporters outside the house the amendments to the existing Landlord and Tenant Act would protect citizens who demand their rights and face possible eviction as a consequence.

He said complaints had been made to his department that some landlords threatened to evict tenants who refused to pay a rent increase in excess of the 8 per cent a year now permitted.

"I hope these people will stand on their rights," he said.

The 8 per cent ceiling came into effect retroactively to Jan. 1 when the Legislature approved the government's Rent Stabilization Act earlier this year.

The attorney-general said the amendment was tied to the existing act, not the new Landlord and Tenant Act now being debated by the Legislature.

The new act, he said, contained provisions similar to those spelled out in the amendment. The amendment would only be in effect until the old act expires this fall.

—Colonist photo by Alex Barta

Ski-doodle

If waterski and skier must part, somersault is stylish way to do it as Clair Anderson, of 3341 Woodburn, demonstrated Thursday at Elk Lake. He cavorted in 78-degree weather, warmest of year in Greater Victoria. Record June high is 92, set in 1942.

Triumphant Nixon says Sadat will visit U.S.

ALEXANDRIA, Egypt (UPI, — President Nixon, almost dazed by the outpouring of cheering millions, capped a second triumphant day in Egypt Thursday with a state dinner for his host, and an announcement that president Anwar Sadat would visit the United States later this year.

Archaic jail system 'cause of suicides'

An archaic system under which mentally-ill persons are sent to prison has been blamed for the suicides last month of two Oakalla provincial jail inmates.

That's the conclusion of a special report to Attorney-General Alex Macdonald, prepared by Vancouver lawyer Peter Hyndman.

The report, released Thursday, recommends an education program for prison guards and staff, but stresses the staff was in no way to be blamed for the suicides.

The attorney-general commissioned the report after Vaclav Zavadil, a native of Czechoslovakia, and Michael Horwood, originally from Quebec, were found dead in their cells at Oakalla within four days of each other.

In releasing the report, Macdonald said its recommendations were already being implemented, but added it takes time to dismantle the existing system.

"We're still dealing with an archaic institution. We have to phase out our great archaic institutions like Oakalla, which is a disaster," he said.

There may also be a need for changes in attitude on the part of some in the prison service, Macdonald added.

The two men had just been transferred from Riverview mental hospital, where they had undergone examination, when they committed suicide.

The report says both suffered from schizophrenia — a split personality — and were treated for mental illness before.

Hyndman says he concurs with the coroner's juries which, in both cases, attached no blame to the prison staff.

His main recommendation is to shorten drastically the time it takes to obtain an order-in-council to transfer an accused person to a mental health treatment centre.

Copies of the order, the re-

Continued on Page 2

IMF draws away from gold

WASHINGTON (CP) — World monetary leaders shaped the beginnings of a new monetary system Thursday to replace gold with a bookkeeping-type entry known as Special Drawing Right as the chief form of official credit exchange.

U.S. Treasury Secretary William Simon said it was an important step for world financial stability approved by the Committee of 20, finance ministers and central bankers from industrial and developing countries.

"We accomplished almost everything we set out to do before the meeting began," Simon told reporters.

But only a last-minute compromise broke a deadlock over demands by underdeveloped countries that they receive special help from the International Monetary Fund in their development needs.

That proposal, opposed by the United States, will be considered again in February next year.

The monetary agreement makes the Special Drawing Right the basic unit of international value, in place of gold, effective July 1. It also contains new guidelines under which countries will allow their currencies to fluctuate in value against one another.

The agreement is to guide the world monetary system until a more permanent system can be developed, which may take years.

The United States led industrial countries in seeking to replace gold with the SDR, which is difficult to understand because it is only a bookkeeping entry on IMF account books.

But its allocation by the IMF to member countries can buy and sell goods on world markets.

Although Canadian officials at the meeting declined comment, one delegate said: "The general view of the Canadian delegation was that useful progress has been made."

U.S. Treasury Secretary William Simon told reporters: "I'm satisfied with the entire package."

Paris to dole oil as U.K. slides on

Associated Press

Britain kept sliding Thursday into its worst economic crisis since the Second World War while France was taking steps to avert an energy disaster. (See also Page 7)

Britain's foreign trade showed a deficit of $1.2 billion for May, marking the fifth consecutive month U.K. trade ran at about $1 billion in the red.

Earlier this year Britain arranged to borrow $6 billion to cover the expected deficit for the whole year. It was the largest foreign loan in U.K. history but it's unlikely to cover the expected deficit fo for the first half of the year alone.

France, meanwhile, announced sweeping austerity measures, including rationing of heating fuel next winter, to offset the towering cost of fuel imports.

The French measures followed sharp tax increases announced Wednesday.

Industry Minister Michel d'Ornano said the cost of fuel imports would rise by $6.6 billion this year, even if there was no increase in the volume of consumption.

Inside

Packers delay further lockouts —Page 17

Scout truthful of he's fired —Page 19

Anglers promised additional derbies —King Fisherman, 24

	Page
Background	5
Bridge	32
Classified	30-40
Comics	28
Crossword	33
Entertainment	14
Family	22, 23
Finance	8, 9
King Fisherman	24
Marine Calendar	42
Names in the News	6
Provincial Court	42
Sport	10-13
Television	31

Fetus dies as mother kicked by assailant

SANTA MONICA, Calif. (UPI) — "This was murder," said the doctor of the pregnant wife of a Swiss consular official Thursday. The woman lost her unborn child as the result of being kicked in the abdomen by an unidentified man.

"This was a full-term pregnancy," said Dr. Charles Ledergerder, obstetrician for Juana Marie Maegli, 28, wife of Kurt Maegli, 33, secretary of chancery in the Swiss consulate.

"He (the assailant) did not kill a fetus, he killed a child. That's murder. There is no way the baby could have been saved. It died in the attack."

The unborn child, a six-pound, six-ounce girl, was scheduled to be born July 2. Mrs. Maegli was brutally beaten for no apparent reason as she and her 2½-year-old daughter and the family dog walked near their apartment.

Police said Mrs. Maegli's assailant approached her, grabbed her arm and without saying a word kicked her in the abdomen, the blow which apparently killed the unborn child.

Garden shed yields fortune

LONDON (UPI) — An unidentified man poking through the backyard of a house he had just inherited found some coins in a garden shed. He took a handful of them to Sotheby's, the fine are auction house. Sotheby's sold the collection for $633,026, including a world record price for an Italian silver coin.

'Don't give NDP balance'

PENTICTON (CP) — prime Minister Trudeau attacked the New Democratic Party Thursday, urging voters to ensure it doesn't hold the ballance of power in the next Parliament.

"If you give them too many members they'll hold the balance of power," he told a noon-hour federal election crowd in a downtown park.

"If they hold the balance of power, they can't exercise it."

The New Democrats, effective balance of power in the last Parliament, "caved in" after seeing 18 months of minority government had produced good programs, the prime minister said.

"They couldn't stand the heat any longer. They saw they were losing their popularity with their own premiers, their own supporters."

A heckler, one of two or three in the crowd, wanted to know why old-age pensions are not higher.

Trudeau said 90 per cent of old-age pensions paid in British Columbia come from Ottawa, not the province.

"I don't know if you're a socialist," Trudeau told the heckler, "but if you are I suggest you check your branch office in Victoria."

Margaret Trudeau told a woman that B.C. voters should get rid of NDP Premier Dave Barrett.

The elderly woman, one of many persons Mrs. Trudeau met after her husband's speech, complained about pensions being cut.

She said the Barrett government has reduced her pension by $20 a month.

"Get rid of Barrett then," said Mrs. Trudeau. "That's something we can't do much about."

First-aiders' layoffs idle woods operations

PORT ALBERNI — A total of 1,700 men were off the job Thursday at two MacMillan Bloedel operations following the suspension of eight first-aid men at three of the company's divisions.

The Sproat Lake division was closed for the second day after four first-aid men were given 24-hour suspensions for refusing to do work which they said, did not come under their job category. The company sent home the division's 500 workers because first-aid, mandatory by law, could not be provided.

The Sproat Lake division was also closed Wednesday when the four first-aid men were given 24-hour suspensions for the same reason.

The suspended men, members of the International Woodworkers of America, are dissatisfied with the $1-an-hour across-the-board increase the union is bargaining for. First-aid men earn $5.05 an hour.

Meanwhile, two first-aid men at the Somass sawmill refused Wednesday night to perform duties they said were not included in their job category and were also given 24-hour suspensions. The mill's 1,200 workers were sent home.

Thursday, two first-aid men in the Cameron division were also suspended for refusing to work, but the division was not closed because relief workers with first-aid tickets relieved those suspended.

The IWA had no comment on the actions of the first-aid men's plea.

Studying a map of Ontario, from left: Michael Moss, program co-ordinator Jan van der Have, John Evans and Delma Bertrand. —Graham Bruce

His first big task: to revamp statutes

NANAIMO — Malaspina College council member Beattie Davis of Ladysmith foresees a busy term ahead as vice-president of the B.C. Association of Community Colleges.

He was elected to the position at the group's annual convention in Kamloops recently.

One of the first major tasks, he said, will be to rewrite the association's constitution.

This will involve appointing one representative to the association from each of the 10 colleges in the province in addition to elected representatives.

"By this means, we hope to improve communications from the colleges and learn their problems. Redrafting the constitution will help us to redefine our objectives," he said.

Davis has been associated with the college since 1964, five years before the college opened its doors.

He has served two years as council chairman and is currently chairman of the construction committee which is involved in the creation of the new college campus.

Mass woods walkout rides teeter-totter

Union officials are urging members of the International Woodworkers of America to stay on the job after their contract with the coast forest industry expires at midnight tonight.

There are unconfirmed reports that many of the 32,000 loggers and millworkers may stage a massive walkout despite the industry's specific offer of a cost-of-living clause, to take effect in March, 1975, in the new contract.

IWA members earlier voted 93.85 per cent in favor of strike action and the required strike notice has been served.

Students to see Ontario under voyageur program

DUNCAN — Fourteen area students will take a 10-day trip to Ontario July 13 under the federally and provincially-sponsored Young Voyageurs program.

They will make up a group of 24 B.C. students who will stay one week at Schreiber Bay and Terrace Bay. Before arriving there, the group will stay three days in Ottawa as guests of the federal government.

Jan van der Have, tour co-ordinator and a teacher at George Bonner School, said the program aims to give students with limited travelling opportunities a chance to see different parts of Canada.

He said the areas to which the students are being sent have one solid link with B.C. — logging. "But they will see a completely different setup there, with smaller trees and different operations."

Van der Have said many families in this area have come from or have relatives at Terrace Bay. There will be some interesting reunions with a few of these students and their relations, he said.

Toward the end of July students from Ontario will be visiting this area. They will be given a tour of the Cowichan Valley and see some B.C. logging operations in action.

The local group will be accompanied by Mr. and Mrs. W. L. Gardner of Duncan. In Ontario, they will stay in private homes.

'Good sewer system' needed for Qualicum

The only way to eliminate pollution of the shoreline at Qualicum Beach is to install an adequate sewage system, Robert Skelly (NDP—Alberni) said Thursday.

In an interview, Skelly said Nanaimo Region District and Qualicum Beach council are already looking into the feasibility of correcting the situation as soon as possible.

He pointed out that under the provincial government's new Sewerage Facilities Act, more financial assistance was available to municipalities for the installation of sewer systems.

Under the act, passed this session by the Legislature, the provincial government will pay 75 per cent of the cost exceeding three mills.

Skelly said the fact that a short stretch of beach was polluted shouldn't keep tourists from coming to Qualicum Beach. There were miles of beautifully clean beaches at Qualicum Beach, he said.

Police name victims of accident

LADYSMITH — RCMP Thursday identified two women killed Wednesday afternoon in a three-car collision on the Island Highway 3½ miles north of here.

Dead are Phyllis M. Lang, 60, of 121 Kingston, Victoria, and her passenger, Martha K. Kirkwood, 68, of 1147 Quadra St., Victoria.

Shopping centre project to get public scrutiny

NANAIMO — A hearing will be held in Nanaimo Monday to determine public opinion on the development of a major shopping centre in North Wellington, five miles north of here.

The project, by Market Malls of Canada, would include one major department store, a food floor, at least one smaller department store, with 45 smaller shops. Cost has been estimated at about $12 million.

If the project is approved by the Nanaimo Regional Board, a spokesman for the developer says, construction would start this fall and be completed in the spring of 1976.

To provide the public with an opportunity to see the plans in advance of the hearing, the company will put a scale model of the project on display at Departure Bay hall.

The display will be open from noon till 9 p.m. today and Saturday and from 1 p.m. to 6 p.m. Sunday.

The public hearing, which will aid the Nanaimo Regional Board in arriving at a final decision on a land-use contract for the project, will be held at Wellington junior secondary school Monday at 7:30 p.m.

The region board will meet in regular session June 25 and deal with the project.

Alberni mayor director on B.C. body

PORT ALBERNI — Mayor Howard McLean of Port Alberni will represent B.C. as director on the national board of the Canadian Federation of Mayors and Municipalities. He replaces Mayor Peter Pollen of Victoria.

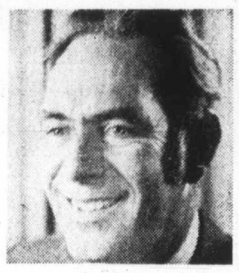

McLean

The mayor was elected to the board during the CFMM convention held recently in Winnipeg, which Ald. James Robertson also attended.

Reporting on the convention to council, Robertson said a resolution by McLean received unanimous backing of delegates from across Canada.

The resolution called for the federal government to provide financing and planning assistance to municipalities or districts which are required to supply costly services for the benefit of tourists because they are located on the boundaries of federal parks.

McLean said much of his knowlege of the subject had been acquired through his association with the Alberni-Clayoquot Region District Board, and its recent seminar. The seminar dealt in depth with the problems which have arisen in Tofino, Ucluelet and Bamfield.

"However," McLean said, "we are not alone. The problem crops up all across Canada."

A motion by Robertson that the city pay all of the mayor's expenses in connection with his new position on the board of CFMM was approved unanimously.

Alberni rally covers chamber topics

Candidates spar on housing pledges

By MARY TAYLOR
Colonist Correspondent

PORT ALBERNI — Housing — a perennial problem in this area, and assistance to small busniessmen — a topic dear to the hearts of most chamber of commerce members, topped the list of items aired here Wednesday by Liberal, New Democrat and Progressive Conservative candidates for Comox-Alberni riding.

The occasion was an all-candidates debate during the chamber's luncheon meeting at the Timber Lodge Motel.

Communist candidate Mark Mosher was unable to attend owing to illness.

Liberal, Hugh Anderson blamed inaccurate reporting by mainland media for many misconceptions about the Liberals' housing plan.

In Port Alberni area, he said, housing up to $40,000 could be financed under the proposed plan. "The scheme would finance 95 per cent of the first $30,000, leaving the purchaser to put down $1,500. The additonal amount over $30,000 would require a 25 per cent down payment, or on a $10,000 balance, another $2,500, making a total of $4,000 down to get into a $40,000 home."

Anderson said this did not take into consideration any provincial grant or the $500 grant to first-home purchasers.

Purchase of a $40,000 home with the minimum down payment would call for monthly payments of about $290 for those earning less than $15,000 a year.

Second speaker, Conservative Alan Lazerte said, "It's one good thing about an election; it has forced the Liberals to come out with a housing policy."

Lazerte called inflation the main problem but he said, housing headed the list of inflationary prices with an increase of 52 per cent in the past two years.

"The Progressive Conservatives know and care about the problems of small businesses. We realize they are caught in the price squeeze," Lazerte said. He quoted Tory Leader Robert Stanfield as saying that small businesses generate more growth to the economy and more employment than big corporations.

"The government says it has an emergency plan, but says there is no emergency yet. Then what is an emergency?" Lazerte saked.

He chided the Liberal government for doubling its budget in the past six years, and increasing the civil service staff by what he said was at least 100,000 persons.

"Progressive Conservatives have answers, not criticism," Lazerte said, promising the auditor-general would be given staff needed to do a proper job of overseeing expenditures; the ministry of state for urban affairs would be revitalized, and the Central Mortgage and Housing Corporation would be made directly responsible to the minister. Removal of sales tax on building materials and establishment of land bank agencies were also part of Lazerte's platform.

Domination of industry by big business while the small businessman struggles for existence was the theme of NDP candidate Don Barker's talk.

Of the 132,000 businesses in Canada, 626 corporations account for 63 per cent of the assets, he said. "Four hundred meat-packing firms are dominated by four, and the sugar indsutry by a single company."

"At the same time the 626 corporations had 58 per cent of the profits, they paid only 46 per cent of corporate taxes, placing an unfair share on small businesses," Barker said.

The NDP would encourage the development of small businesses and make technical management skills and planning also available in addition to low interest funds, Barker promised.

Candidates Barker, Lazert, Anderson

Zen fad diet

WASHINGTON (AP) — A new warning was issued Wednesday about possible health hazards from the so-called Zen macrobiotic diet, a predominantly vegetarian fad-diet relying heavily, or almost exclusively, on whole-grain cereals.

The warning came from the National Research Council's Committee on Nutritional Mis-information.

The group issued it after first stressing that vegetarian diets can be nutritionally adequate — and therefore safe — provided a variety of plant foods are eaten and certain nutrients are added.

Saying the greatest risk vegetarians face "comes from undue reliance on a single plant food source, usually a cereal grain or starchy root crop," the committee added:

"Adoption of restrictive diets, such as the Zen macrobiotic diets, without taking into account their nutritional limitations, endangers health."

Court scribes' course

NANAIMO — Malaspina College is embarking on another new program, this time in court reporting.

The course will be offered as an option in the secretarial administration program.

Geri Reamer, course co-ordinator, said the course will be open to students who have completed Grade 12 and to those of "mature years who can meet the qualifications."

"Students in the course will be learning machine shorthand and will be required to attain a writing speed of 160 to 200 words per minute," Mrs. Reamer said.

The course has been developed with the help of professional court reporters in Vancouver.

"Court reporting is an uncrowded career field. It offers a challenging, interesting and lucrative career for people who are able to work accurately and under pressure," she said.

The first year will involve courses in English, typing, machine shorthand and administrative office procedures. The second will include commercial law, legal documentation and court reporting procedures.

Bullets into church fell police chief

UNION CITY, Calif. (UPI) — Police Chief William Cann entered a church in civilian clothes to try to defuse recent anti-police sentiment in a troubled Mexican-American section of town.

The parish priest said the mood of the meeting was "very positive." But a few seconds later, shots blasted through a window into Holy Rosary Catholic Church, and the priest fell to the floor with 60 others to dodge the bullets.

When the shooting stopped, Cann, 32, lay critically wounded. Rev. George Crespin administered last rites while an ambulance was called.

The police chief, who attended the meeting alone to allay any suspicions about his purpose, was rushed to hospital and underwent two hours of surgery for two bullet wounds to the neck. He was listed in critical but stable condition.

Three other persons at the Tuesday night community relations meeting were grazed by bullets, and one person suffered an injured leg. The assailant escaped in the dark.

One subject up for discussion at the meeting was the fatal shooting by police in April of Alberto Terrones, who was suspected of shoplifting some ham and cigarettes from a supermarket. Terrones, police said, was shot when he pulled a knife on arresting officers. Other incidents had occurred in the same section of the city which aroused resentment against police.

Concern over pollution

Action worries Asia

SPOKANE (AP) — Asian and Pacific Rim nations regard sudden environmental action by traditional trading partners as one of the more significant problems they face, an oficial of the United Nations economic commission for Asia and the Far East said Thursday.

Executive Secretary J. B. P. Maramis, in a statement read during ECAFE day ceremonies at Expo 74, said eastern nations join the world in concern over pollution.

But, he said, "apart from the apparent and abvious dangers of environmental pollution, there are many other economic and social hazards.

"Among the more important of these — one which has been aggravated by the energy crisis — is the threat of disruption of trade due to sudden and unanticipated environmental action on the part of traditional trading partners."

Maramis's statement was read by Prok Amranand, chief of ECAFE's international trade division.

Thirty-six representatives of 18 nations are taking part in a two-week trade conference that has moved from Honolulu through Seattle to Spokane and the world's fair. Delegates from India, the Philippines, Indonesia, Thailand, Hong Kong and the trust territory of the Pacific were to present environmental viewpoint statements Friday during what was planned as a free-wheeling symposia on environmental concerns.

Amranand told a press conference that food supply is the biggest problem facing ECAFE nations and aid from developing countries is the key to proposed solutions.

Amranand said planners are developing two programs to meet the food shortage.

"The food shortage is a worldwide problem. The key to it all is participation by developing nations in our programs."

ECAFE planners, he said, were developing two main plans — creation of a world fertilizer fund and formation of an Asian rice trade fund.

"These will help nations who are short of foreign exchange, who can't buy rice for their own consumption with hard currency," he said.

Although details have not been worked out, Amranand said the rice fund would be a system of food and credit exchange. He said no details have been formulated for the fertilizer fund.

Participating nations in the ECAFE program include Australia, Afghanistan, Bangladesh, Hong Kong, Indonesia, India, Malaysia, Marianas, Nepal, Pakistan, the Philippines, the Republic of Vietnam, Singapore, Thailand, the trust territory of the Pacific, the United Kingdom, Western Samoa and the United States.

Probe follows capture

TORONTO (CP) — The Ontario Humane Society says an escaped lion which had been loose in the Newmarket area, about 30 miles north of here, has been recaptured.

Society spokesman Tom Hughes said Thursday night the 18-month-old lion, which weighs about 250 pounds, had been tranquilized and taken to the African Lion Safari in Rockton, Ont., about 10 miles northwest of Hamilton.

Hughes said the society was investigating how the lion escaped from its owner, Morris Staunton of East Gwillimbury Township, near Newmarket.

He said the society would also investigate the conditions under which the lion was being kept.

Sound pulses repel sharks, attract fish

SYDNEY (UPI) — Australian researcher Theo Brown says he has perfected a repellent which stops sharks by sending out impulses of sound.

Brown released details of his invention before life-saving officials, water police, members of the Maritime Services Board and the armed services.

Brown, 40, a marine research associate for the Institute of Medical Research of French Polynesia, said Thursday his invention could also attract huge schools of fish and eliminate the element of chance in commercial fishing.

He said the pulsator could ultimately be built into the fuselages of aircraft and be activated by water pressure to protect crash survivors from shark attacks.

He is also working on a pocket-size development of the sonic instrument which could be carried in lifejackets.

Election map offered

OTTAWA (UPI) — The department of energy, mines and resources has published An Election Night Map specially designed to enable those following the July 8 election on radio and television to keep a graphic record of the results.

Information Canada bookshops and the energy department's map office are selling the maps.

GAS FOR LESS GAS FOR LESS GAS FOR LESS GAS FOR LESS GAS FOR LESS

CAR CARE SALE

JUNE 14-16

Limited Quantities

Liquid TURTLE WAX 1.44

Turtle Heavy Duty Rubbing Compound 77c

Turtle Upholstery Cleaner 88c

WIPER BLADE REFILLS 1.99

Turtle Super Hard Shell PASTE WAX 1.88

Turtle BUG and TAR Remover 66c

Chamois 14"x15" 1.99

Excalibur Auto PASTE WAX 3.99

Turtle Zip car Wash and Wax 88c

AUTO WASH BRUSH 1.77

FREE GAS

IF WE FAIL TO CLEAN THE WINDSHIELD, HEADLIGHTS, TAIL LIGHTS, AND OFFER UNDER-THE-HOOD INSPECTION. CATCH US IF YOU CAN.

This Offer Good Every Day!

ECONO DRIVE-IN STORES

Hillside at Douglas St., Victoria, B.C.

One of 23 Econos to Serve You in B.C.

STORE HOURS 8 A.M.-10 P.M.

Management Reserves the Right to Limit Quantities

ECONO SAVE ON GAS

GAS FOR LESS GAS FOR LESS GAS FOR LESS GAS FOR LESS GAS FOR LESS

CERTAIN-TO-PLEASE GIFTS FOR DAD

Calculators— Litronix 1100, true balance, etc. Compare to 100.00 39.00

Electra Amp-Eds 222— Amplifier for small component system —one only. 89.00 29.00

Akai AA8030— Their most popular receiver, now at the best price ever! 425.95 329.00

Kraco KS750 8-track stereo for your car — deluxe model. 110.00 69.00

Electro Voice Speakers— E.V. 11— 54.95 each 39.00; E.V. 13— 109.95 each 88.00; E.V. 14— 149.95 each 119.00; E.V. 16— 199.95 each 149.00

Electra Super 50 Amplifier— Full 50 watts. RMS. 199.95 155.00

Car Speakers— Kraco SST-101 door mount. 29.95 pair 24.00

Kraco Door Mount Speakers— KS150F. 7.95 6.66

Sansui SR2050C Turntable— Automatic shut off, etc. Complete 270.00 219.95

Sharp FV1500 Portable— AM/FM/Marine/Police/Aircraft 99.00

MEMOREX C-45 Blank iron oxide cassette. 2.50 1.49

Akai SW121A Speaker— Eight-inch system with horn type tweeter, walnut finish cabinets. 117.95 89.00

AKAI SW 181 Floor standing 4-speaker system. 500.00 399.00

Electra AM Radio— Portable. 30.00 14.88

SANSUI 200X AM/FM Receiver. 39 watts. RMS A Channel. 560.00 439.00

Electra Super 20 Amp— 20 watts R.M.S. Lots of controls. 140.00 109.00

ELECTRA QHP 44 4-channel head phones. 50.00 39.00

Benson Pocket Cassette Recorder— Built-in mike. Use as a notebook. 74.95

ELECTRA DRP 108 8-track recorder and play back unit with microphones. 169.00

Jefferson— AM/FM/Police portable radio. 49.95 29.95

Sansui's— MOST POPULAR BIG RECEIVER 10000X — 100 watts super sensitive FM. Great value, too. 489.95 379.00

Sansui Six Receiver— AM/FM deluxe receiver. Direct coupled, etc. 639.95 499.00

RCA Portable Phonograph— Compact record player. Complete with speaker. 129.95 79.00

Sansui Seven— Same as six but even more power! 729.95 549.00

Akai GXC 40 D— Cassette deck, stereo, glass and crystal ferrite heads, very nice. Only 6 left! 349.95 199.00

Sentry Speakers— Ten inch, 3-way system. Come in and listen to these new additions to the Sentry line. 299.95 159.00

Lloyds Quad 8-Track— For the car. Imagine! True quadrophonic sound in your car. Compare. 199.95 119.00

RECEIVERS & AMPLIFIERS

AA8030 Stereo Receiver. Full 80 watts, two tape inputs and speaker outputs. Sensitive FET FM stereo front-end. Save $80 while our limited supply lasts.	429.95	349.00
AA8080 Stereo Receiver. Deluxe 130 watt receiver. Twin tape deck input and outputs, two speaker system outputs. Converts to P.A. also. Great value while our very limited supply lasts!	529.95	399.00
AA520 Stereo Amplifier. 80 watts, enough to drive TWO sets of speakers! High, low filters, very flexible. Frequency response 20 to 50,000 Hz.	279.95	229.00
AA5800 Stereo Amplifier. Powerful 160 watts, advanced features like audio muting control, loudness, two filters, simultaneous connection of up to four tape decks. Truly a deluxe unit! Save a full one hundred dollars.	489.95	389.00

CASSETTE DECKS

CS35D Cassette Deck. AKAI's best cassette value! Rugged piano-key operation, eject, pause, slide-type controls, twin meters, easy to operate. Record music, voices, anything onto handy cassettes. Look at the price!	259.95	169.00
GXC40D Cassette Deck. Mechanically similar to above, heads for long life and great sound. Tape selector switch, response from 30 to 18,000 Hz.	349.95	199.00
GXC65D Cassette Deck. Amazing GXC65D has reliable mechanism as above, longlife GX heads as above, but also lets you play BOTH sides of any cassette! Deluxe unit!	488.95	399.00
GXC40T Cassette. Rugged AKAI cassette Mechanism and longlife GX glass and crystal ferrite heads as in GXC40D above. Bonus amplifier and full controls built in, PLUS AM and FM stereo radios too! Save $100!	449.95	349.00
GXC40 Cassette. Reliable AKAI cassette recorder with GX heads guaranteed to last your lifetime! Heads last many times longer than regular cassette heads, due to glass coating. GXC40 also has built-in solid state amplifier. Simply add a pair of speakers for instant sound!	399.95	295.00

REEL RECORDERS

GX370D Reel to Reel Stereo Deck. Three motors. GX longlife heads. Reverse recording and playback, automatic computer controls playback level, sound on sound, mixing, auto. shut-off and stop. Incredible performer!	1099.95	829.00
GX285D Reel to Reel Stereo Deck. Three motors with servo controlled constant speed capstan. Dolby, reverse playback, tape selector switch, sound on sound, mixing and auto. stop and shut-off. Response 20 to 25,000 Hz.	998.95	799.00
1731W Reel to Reel Stereo Tape Recorder. Full reel to reel capability with a built-in solid state twenty watt amplifier, 3 heads, tape selector switch, sound on sound, operable as P.A. system. Response 30 to 24,000 Hz.	579.95	399.00
GX1900D R/R and cassette combination. Quality reel to reel deck with bonus cassette player and recorder built in. GX head, transfer from reel to cassette and visa-versa. Response 30 to 22,000 Hz.	679.95	499.00
1730SS R/R 4-Channel Stereo. Record music in true discrete four channel! Four meters, full complement of controls and meters, built-in speakers and tweny watt amplifier for remote playback or operation as P.A. system.	629.00	499.00
1721L Reel to Reel Recorder. Inexpensive portable AC recorder. Frequency response of 30 to 21,000 Hz., comparable to professional recorders. Two speeds, tape selector switch, 10-watt amplifier and speakers. Also operates at P.A. system.	469.95	329.00

8-TRACK RECORDERS

CR81T 8-Track Cartridge Stereo with AM/FM Tuner. Play and record your favorite music on 8-track tapes. Combination unit included amplifier, and sensitive AM/FM stereo tuner.	499.95	379.00
CR80DSS 8-Track Cartridge-Stereo for 4-channel discrete playback and recording. Surround-sound in home or care! Plugs into any four-channel stereo.	49.95	369.00
CR80SS 4-Channel 8-Track Tape Player and Recorder. Records in true discrete, four channel! Has built-in solid state amplifier, just add speakers for instant sound!	529.95	399.00

HOUSE of STEIN ELECTRONICS LTD.

721 YATES 386-2935

250 HOUSES FOR SALE

FOR SALE
Royal Trust
"THE SIGN THAT SELLS"
3400 DOUGLAS ST.
384-8001

OPEN HOUSE
SAT., 1:30-4 P.M.
3944 WINTON
Top quality construction 25 yrs. ago. Appealing 2 or 3-bedroom home in a popular location. All rooms are spacious, 1400 sq. ft. on the main with a large rumpus room and extra fireplace down. 2 more bedrooms are down. Gleaming hardwood floors in 18x20 living room and separate dining room with leaded glass doors. It's lovely. Don't miss it. Asking $54,900.
CHES or MERYLE HAYS, 384-8001 or Res. 477-8324.

OPEN HOUSE
SAT., 1-4 P.M.
SxS DUPLEX
WITH THIRD SUITE IN BASEMENT
2559-2561 VICTOR ST.
Three-car garage and plenty of parking. Extremely well-kept older property with 2-2 bedroom suites and 1-1 bedroom. Could rent for up to $600 per month as revenue. Large 9% existing mortgage can be assumed. Asking $69,500. MLS.
CHES HAYS, 384-8001 or 477-8324.

OPEN HOUSE
SAT., 1-4 P.M.
2855 FIFTH ST.
(Corner TOPAZ)
$42,900
Ideal starter or retirement home, living room with oak floors and fireplace, dining room, step-saving kitchen and 4-pce. bath, 2 bedrooms. 8 ft. basement with large rec. room and drive-in garage.
PETER TER VEER, 384-8001 or Res. 479-1588.

OPEN HOUSE
SAT., 1:30-4:30
1979 COCHRANE ST.
This solidly constructed home in choice location close to all conveniences. Lovely living room with fireplace, spacious dining room with inlaid hardwood floors. There are two bedrooms (large) on the main floor and an extra large room in the full basement. Nicely landscaped lot and just listed at $49,500. Four-piece bathroom up and three-piece down and lots of cupboard space.
WALLY MILLIGAN, 384-8001.

OPEN HOUSE
SAT., 2-4:30
1720 KINGS ROAD
Delightful 2-bedroom ideal retirement home. Spotless condition throughout. Plumbed for washer and dryer, large kitchen, practically new bathroom and roof. Excellent lot with greenhouse, workshop, vegetable garden already in and up. OOM heat. Asking $39,500, all reasonable offers considered.
CONNIE REYNOLDS, 384-8001 or Res. 477-8914.

OPEN HOUSE
SAT. 1:30—4:30 P.M.
242 PORTSMOUTH DRIVE
LAGOON
SPECTACULAR VIEWS
$58,900
Modern 3 bedroom home, master ensuite. Excellent floor plan, spacious living room-dining room, custom slate fireplace. 4th bedroom completed on lower level. Large private sundeck with water, mountain and city views. Quet cul-de-sac. MLS 7323.
JESS McGRATH in attendance. 384-8001 or 479-3982 Res.

OPEN HOUSE
SAT. 1:30—4:30 P.M.
109 CONARD ST.
(off Helmcken to Chancellor)
$45,500
This is an attractive modern 3 bedroom home on a quiet street. Bright living room and dining room with W-W carpet. Kitchen has eating area, cushion floor lino and feature wall. Thur hall. 4-pce. bath. Full high basement with drive-in garage. Rec. room partly finished. Sundeck. Fruit trees AND the vegetable garden is already planted. MLS. My pleasure to show. Call 384-8001
MARION HOPKINS 592-4351.

OPEN HOUSE
SAT. 1:30—4:30 P.M.
2724 WALE ROAD
See display ad in Friday Times and Saturday Colonist on the Financial Page. JOHN MORRY 592-9770 or JOYCE MILLER 383-5783 ANYTIME.

OPEN HOUSE
SAT. 1:30—3:30
1171 HOLLIS ROAD
Spectacular view awaits you Saturday from all windows of this handsomely crafted 2 bedroom plus den home with part basement. Luxurously appointed throughout. Easy care yard. Lots of parking. Very quiet no through street off Quadranear Cloverdale. Priced at $85,000. See it Saturday with JEANNIE DEWHURST 384-8001 or Res. 477-6040.

OPEN HOUSE
FRI. and SAT. 1—4 P.M.
3190 RICHMOND ROAD
Be sure to view this new listing. Vacant and just waiting for you to move in. Delightful 2 bedroom home located on top of rock with a panoramic view of the city (and sea in background) from the family room, kitchen and sundeck. Major appliances included in asking price of $45,500. Warning: steep driveway and come early, limited parking. ETHEL WALLACE or STAN SAGE 384-8001.

THE BRICK HOUSE
One of Victoria older homes but still young in heart. Built around 1867. Zoned MS LIGHT INDUSTRIAL. Drive by 610 Gorge Road and then call JOYCE MILLER, 383-5873 or JOHN MORRY, 592-9770 or 384-8001 anytime. The Royal Trust Co. MLS.

TOWN HOUSE
$42,000
3 bedrooms, wall - to - wall throughout. Double plumbing and double carport. Stove, fridge, 7 drapes included. Quiet location. To view phone ETHEL WALLACE 384-8001 or Res. 382-5998.

LEVEL FLOORS
New wiring, new plumbing, new furnace, new wall-to-wall. A fine 2 bedroom bungalow. Full basement. Not far from Woolco. Early possession, first time advertised. $28,500.
DAR GARSIDE 384-8001

CLOVERDALE AREA
$37,500
Ideal family home featuring living room with wall-to-wall, large kitchen, 4-pce bath and large master bedroom. 2 more bedrooms upstairs. Full basement and deep lot. Good location. Call
PETER TER VEER 384-8001 or 479-1588

GORGE AREA
$47,900
Gorgeous 2 bedroom, full basement home with lots of extra features. Built-in cabinet in dining room, fireplace, large sundeck, patio. Separate garage. Completely remodelled kitchen. Recreation Room. Call
PETER TER VEER 384-8001 or Res. 479-1588

WATERFRONT
$89,000
Yes, here is your dream house. Owner moving to the mainland—your gain. Featuring 63 ft. of waterfront. Large 1,200 sq. ft. of home. Living room with wall to wall, 2 fireplaces, 4 bedrooms, 4 bathrooms, protected sundeck, lovely landscaped lot. Excellent financing. Call
PETER TER VEER 384-8001 or Res. 479-1588

250 HOUSES FOR SALE

FOR SALE
Royal Trust
"THE SIGN THAT SELLS"
3400 DOUGLAS ST.
384-8001

WATERFRONT
ON CORDOVA BAY
Immaculate 3-bedroom, full-basement home on a quiet no-through street. Ideal retirement on 60' waterfront. Spacious living room with in-line dining room with panoramic views from plate glass windows. Plaster throughout. All fir construction in this 12-year-old beauty. Full high basement with 2 bedrooms plus rec. room and extra 2-pce. bathroom. Price $89,900. To view call
MARGARET JOHNSTON, 384-8001 or Res. 479-1589.

WATERFRONT
1800 sq. ft. of living in this waterfront home. Beautifully finished in wood panelling consisting of 3 bedrooms, 2 baths, kitchen, living and family room overlooking water. If you want seclusion plus comfort be sure to see this little gem at $69,500. To view call
MARGARET JOHNSTON, 384-8001 or Res. 479-1589.

JUST FINISHED
3 bedroom split-level home with sunken living room and lovely fireplace. Loads of room for extra in basement. On 2 acres of trees and seclusion. Easy access to city centre. Asking price only $65,000. MLS
JESSIE McGRATH, BRUCE McILROY or BUD ZUCK. 384-8001.

GORGE AREA
$44,900 MLS
A really good buy on today's market. Great for a busy family — very large Living room with fireplace — 3 beds on main floor and on down, plus a play room in the full high basement. Please call GLEN or MARG McGREGOR at 384-8001 or Res. 477-3675.

TOWNHOUSE
$38,500 MLS
Close to Simpsons-Sears — spotless-quiet and private — two bedrooms — separate Dining room, nice Living room — oodles of storage — Vendor is anxious . . . selling due to ill health. Pleae call us at 384-8001 or 477-3675 MARG or GLEN McGREGOR

PLANNING ON BUYING OR SELLING YOUR HOME OR PROPERTY?
SPEEDY RESULTS. Check these listings and call now.
1—In beautiful Broadmead. An almost new home with 4 bedrooms, 4-pce. bathrooms family room. Split level $79,500.
2—Off North Dairy Road — 3 bedrooms 1½ bath townhouse with rec. room. Only $43,500. Multi Level design.
3—In Cadboro Bay — one of the best views in Victoria. Executive 5 bedroom plus den home. 3 full bathrooms. Spacious and gracious and listed with Jeannie Dewhurst.
4—New home. New listing. In prime area of Gordon Head. 4 bedrooms split level, 2½ bathrooms, family room, double garage. Just being landscaped $89,900
5—Uplands—water view 4 bedrooms. Covered pool.
Call JEANNIE DEWHURST, now for a solution to your Real Estate Problem. 384-8001. or Res. 477-6040.

The W.A. of the G. R. PEARKES CLINIC for HANDICAPPED CHILDREN is having an outdoor sale. We have everything and anything for sale including a real live horse. However, we'd like any donation that you care to make and we will pick up. Sale starts SAT. JUNE 15, 10 A.M. to 2 P.M. on the Clinic grounds at 3970 Haro Road. Phone 592-9770 or 598-4783 for pickup.

G. F.
CHAMPION
REAL ESTATE AND DEVELOPMENT LTD.
831 Fort St.
388-4477

BLENKINSOP AREA
OPEN HOUSE
Friday - Sat. & Mon.
3 p.m.-7 p.m.
Three bedrooms on main floor. Full basement with enclosed garage. Large level lot ready for your own garden — excellent area for children, no through traffic. Rural atmosphere. This home has been completely redecorated and has new carpeting throughout. VACANT for your IMMEDIATE occupancy. Take advantage today by calling
GORDON CHAMPION
477-9989

VIC WEST
$49,900
Exceptionally well-maintained duplex.
Main Suite:
Full basement
3 bedrooms
L.R. with F.P.
D.R. with F.P.
Large kitchen
Upper Suite
2 Bedrooms
L.R.
Large kitchen
Separate entrance
Good rental potential and financing. Consult JOHN JENKINS 598-5767 MLS 7758.

WATER VIEW
Beautifully decorated home of 3 Brs on main floor; family room and den or 4th Br in full basement and still room left for further development. Park-like lot fully fenced and sprinklered. Teak feature wall in LR and DR. Top quality carpeting throughout. Cheerful kitchen with Crestwood cabinets. Generous sized bedrooms, master bedroom has ensuite. Enclosed garage. Watch the Anacortes Ferry arrive daily through the double-glazed picture windows. $65,000. Shown by appt's with J. D. BLODGETT — 656-5653 or 388-4477.

DEVELOPERS
just released from freeze 5 acres plus 8 suite apt. Rent inc. will help supp't Purchase financing
$140,000
BLAIR SCOTT 478-5912
GORDON CHAMPION 477-9989

250 HOUSES FOR SALE

Realtor
Canada Trust
2618 Quadra Street 382-5171

GORDON HEAD
University Heights
Beautifully landscaped on a cul-de-sac close to the university is this immaculate three-bedroom home. The main floor offers a large dining room, living room, fireplace, kitchen with eating area and master bedroom ensuite. Downstairs features a completed rec. room, living room, kitchen, bedroom and 4-pce. bathroom. Asking $65,900.
382-5171 JACK COOKE 477-4842

COLWOOD
Batik Place
Quality built, three-bedroom set on a lovely treed lot on a quiet cul-de-sac off Fulton Road. Separate dining room, master bedroom ensuite and attractive living room featuring floor-to-ceiling slate fireplace. Asking $58,500. MLS 7774.
382-5171 JACK COOKE 477-4842

TOWNHOUSE
3-Bedroom
University-Gordon Head area. Immaculate property in well organized complex of 18 units. Convenient end location with private garden area and storage shed. $43,900.
382-5171 THE ZIEGLERS 592-1768

DUPLEX
$40,000
Well maintained up and down. Vic. High area. Separate entrances. 2 Bdrm, L.R., Kit., Utility and storage shed down. Large L. Rm., B. Rm., Kitchen up.
382-5171 THE ZIEGLERS 592-1768

MOUNT TOLMIE
$79,500
Panoramic city views from 2 decks and all major rooms. 5 Bedrooms, floor to ceiling fireplaces in Living and Rec. Rooms. 2 bathrooms, wall to wall and radio plus intercom throughout. Immaculate inside and out.
382-5171 THE ZIEGLERS 592-1768

GORDON HEAD
New $79,500
1452 sq. ft. of luxury due for completion end July. Set on 90x180 ft. lot with views. This home will be completed with 3 bdrms., 1½ baths, living and separate dining rooms. Full basement roughed in for Rec. Rm. with F.P. and another bathrm.
382-5171 THE ZIEGLERS 592-1768

10 MILE POINT
Executive
Fully enclosed behind 6 feet of old brick wall with wrought iron gates, this fine home dominates approx. ½ acre. Designed for luxury living with entertainment size living and dining room. Chef appointed kitchen. Family room, den, Rec. Room, 4 bedrms., 3 bathrooms, 3 fireplaces, double drive-in garage.
382-5171 THE ZIEGLERS 592-1768

Seclusion & Privacy
Quality construction set amidst 9.83 acres in the Pedder Woods area. This level siding home built in 1973 has 1,350 sq. ft. of living space. Living room with fireplace, dining room, 3 bedrooms, workshop. Realistically priced at $79,500.
382-5171 THE ZIEGLERS 592-1768

REVENUE
5 minute walk from Buildings or Beacon Hill Park. Completely renovated 4 suites. $50,000. firm, with $10,000. down, vendor will carry balance. Gross income $540.00-mo.
382-5171 THE ZIEGLERS 592-1768

LOT ESQUIMALT
$32,500
50x120 corner, ideal for duplex. Presently occupied by 4 bedroom quite livable home, rented at $225. mo. Try your offer. With $4,500 down vendor may carry balance at current rates.
382-5171 THE ZIEGLERS 592-1768

F, B & B
FULLBROOK, BERTRAM, BROWN
4082 Shelbourne 477-9581

OAK BAY
DRIVE BY
2300 BOWKER AVE.
To see this older 3-bedroom home on nice corner lot. Living room with antique fireplace, large separate dining room — big den that could be fourth bedroom. Full basement with development possibilities. Asking $54,900. For more details call Art Evans, 658-8924 or Hal Barber, 479-6479 or 477-9581.

JUBILEE AREA
$37,500
ML 7724 — This older 5-bedroom home has a full basement, on good lot 45'x135'. For more information and viewing call
479-6479 Hal Barber 477-9581
658-8924 Art Evans 477-9581

JUBILEE AREA
$36,950
Attractive 3-bedroom, full basement bungalow, close to schools, transportations, etc. Good size living room with fireplace — lot size 47'x104'. For more information and viewing call
479-6479 Hal Barber 477-9581
658-8924 Art Evans 477-9581

MELTON
REAL ESTATE (B.C.) LTD.
912 DOUGLAS ST.
MELTON—BRINGING MORE THAN THEIR NAME TO VICTORIA

FOR THE LARGE FAMILY
GORGE-BURNSIDE AREA
Newly renovated six-bedroom family home, (2 up, 4 down). Immaculate condition. Large 50'x200' playground lot. Close to schools, bus, and shopping. Asking $38,500. MLS.
Fred Beaver-Jones
386-7551 382-5981

DELUXE FAMILY HOME
ONLY $54,500
Best of construction, 10 years old, living room with fireplace, dining room, kitchen with built-ins and eating area. 2 bedrooms and bath up, finished basement with rec room, 1 bedroom and could be fourth utility and 2-piece bathroom. Expensive carpeting and drapery throughout. Landscaped with rocks and shrubbery. Elevated view location, good for schools and all points north, east, south and west. For details and viewing phone Ruby Reid 598-3321 or 592-4268
JACK MEARS
OAK BAY REALTY LTD.

WHOLESALE PRICE
By owner, first $26,000 cash, low price due to hard to get mortgage money. Fully renovated, new wall-to-wall carpet. Appraised at $29,500 and bank approved. Open House Sat., June 15 10 a.m.-3 p.m. at 2583 Graham St. Phone 385-5351 or 656-5154.

SIDNEY
2 year old 3 bedroom home, with finished rec room, bathroom, laundry room and workshop area in basement. Located in prime area. 2087 Piercy Ave., For more information 656-5328 after 6:30. Asking $52,000.

202 DENISON ROAD — OAK Bay, 2 0 sq. ft. post and beam. outstanding view, completion [illegible] 1. $225,000.

2319 HOLLY HILL PLACE IN Gordon Head. 3000 sq. ft. post and beam, wooded seaview lot. completion August 1. $115,000.

250 HOUSES FOR SALE

BLOCK BROS.
1800 Blanshard
3636 Shelbourne
1949 Sooke Road

OPEN HOUSE
1:30 - 4:00
Come and see this older 3-Br home at 2817 Inlet Avenue on Saturday. Located on a quiet street about 2 houses up from the Gorge Inlet this home features LR with fireplace large kitchen and lovely sunroom. A full basement and long lot make this home very desirable.
Your host:
477-1241 KEN COCHRANE 592-7312

Sat., June 14
1:30 - 3:30
528 Treanor Avenue
Come and embrace the warmth of wood, the permanence of stone, the privacy of 1-3 acre. An enchanting post and beam home awaits a family. Make it YOUR family. 9½ per cent mortgage.
477-1841 TERRY WATLING 652-1644

Thurs., Fri., Sat.
2144 Bradford
1:30 - 4:00
Come in and be surprised at the floor space in this 4-Br home. It could be for you! Asking $43,900.
477-1841 FLO PELLING 592-3271

GORGE
314 Vincent
Sat., 2 - 4:30
This 2-BR — plus 1 in the high bright basement — home has built-in cabinets, attractive woodwork, oak floor, and a granite fireplace in the spacious LR. Offers will be considered on $41,500.
477-1841 TED WALFORD 598-1420

3998 San Mateo Pl.
Sat., 1:30 - 4:30
DO YOU NEED AN EXECUTIVE ADDRESS? It's waiting for you in Gordon Head. 5 - year - old 3-bedhome with over 1,200 sq. ft. of relazing living on a large easy-care lot. $68,000. Why not visit your new neighborhood today?
477-1841 PAT FORBES 383-2520

Sat., June 15
1:30 - 4:30
540 Broadway
Modern bungalow with two Br on main floor and one more in full high Bsment. Sun deck at back gives fine views over valley below! Good financing available. Nice yard for gardening.
477-1841 A. H. PAGE 382-9983

Fri., June 14
7 - 9 p.m.
Ste. 305
642 Admirals
Excellent 2 - BR condominium. Views of Esquimalt harbour. Stove and fridge incl. Low dn payment with B.C. 2nd. Full price $28,500.
477-1841 MARGARET MARUSIN 592-2214

GOT THE BLUES???
Over gardening, landscaping, and never having time to enjoy it all? Try on this beautiful 3 - bdrm. home for size. All of that toil and drudgery is done for you, and it looks great! As well as all those gorgeous flowering shrubs and fruit trees, you'll have 1340 sq. ft. of gracious living area with hardwood floors throughout. Beautifully finished rec. room with bar, plus a fourth bdrm. and large laundry rm. in the bsmt. $58,000.
ISABEL APLIN 478-5561 478-8492

LOT — SOOKE
.84 acre of beautiful cleared land. Close to the village, yet away from all hustle and bustle. A perfect place for that dream home. $16,000.
ISABEL APLIN 478-8492

OPEN HOUSE
SAT., 1:30 - 5
2425 Salsbury. This 20 yr. old 3-bdrm, full bsmt. home is designed for entertaining. Features large LR, huge sundeck, completely developed rec. rm. with bar and built in record player. The rustic motif will set a good mood for any party. Large 20 ft. hedges and fir trees surround this city oasis that can be yours for $56,000.
JOHN ADANK 478-5561 479-8125

OPEN HOUSE
Sat., 1:30 to 4:30
2293 Marlene. A very gracious and spacious home just a short walk to golf course. Situated on a large lot in an area of other fine homes. Large living room with stone FP and feature wall, raised entertainment sized dining room. Family sized kitchen. Two full baths, one ensuite. 3 large BR. (Main floor has over 1400 sq. ft.) Easily developed bsmt. Dbl. garage plus extra park. Secluded sundeck. $63,000.
BOB PAUL 478-5561 478-2477

OPEN HOUSE
Sat., 2 to 4
932 Klahanie. Beautiful 2.2 acres of treed seclusion with lovely post and beam, year - old, 3-br home, 1½ bath, D., LR with FP. Mrs. Jenkins 478-5561 or 478-6458 (Sooke Rd., turn left at Happy Valley Rd., turn left at Latoria, turn right at Klahanie).

OPEN HOUSE
Sat., 1:30 - 4
2879 Carlow Rd. — off Goldstream. BIG! 1572 sq. ft. on main, 339 up, plus bsmt., development, 2 fireplaces, 2 bathrooms. BEAUTIFUL! Extremely well constructed, lovely decor, 6 years young. BARGAIN! Vendor moving up-Island. Says "SELL". Hostess.
OLIVE WEBBER 478-5561 478-7733

WANT SOMETHING DIFFERENT
Than a stucco box? See this all-cedar home on 2 acres. Deep cove area. Only minutes to ferry, yet secluded land. Priced to sell at $79,500.
NORMA SAUNDERS 478-5561

$48,000 Volume
And increeasing daily! Sparkling clean specialty restaurant in busy Victoria Shopping Centre showing excellent return for man and wife operators. I have the financial statements. $28,900.
477-1841 RAY ATKINSON 477-1841

Gordon Head Seclusion
This 1.2 property has total seclusion, magnificent sea views, a good orchard, plenty of room for a swimming pool and tennis court, beach access, and is situated at the end of a quiet lane. The 4-br home has a wrap-around sundeck, 3 bathrooms, formal dining room, large LR and spacious modern kitchen. Owner will consider carrying a substantial 1st Mortgage. Subdivision possible, making this beautiful property an excellent investment. $125,000.
477-1841 TED WALFORD 598-1420

Good Level Lot
60 x 130.03
Gordon Head area, Sewer and power at road. Asking $25,000. Not a subdivision small lot.
Marg Emmerson business
Louise Wiltermuth
658-8386 477-6307 477-1841

The Home Of Your Choice
Can be built on one of our prime Gordon Head lots located in the Ash Road-Tyndal area. Some with very good sea views. Take advantage of our Guaranteed Home Sale Plan on your present home.
Robin Estlin 477-1841 Buz Mainprize

250 HOUSES FOR SALE

BLOCK BROS
1800 Blanshard
3636 Shelbourne
1949 Sooke Road

GORDON HEAD
Five Star
Outranks most other homes in this much-favored locale. Built by the owner to his own design — 5 br, dr Rec room and in-law suite. Sun deck over-looking secluded garden, and much more. (82,500)
477-1841 A. H. PAGE 382-9983

UP OR DOWN
Build it up or tear it down. Small older house in need of repair — excellent holding property or good building lot — water view.
AUSTIN MITCHELL 598-3533 or 386-3231

HAMPTON RD.
$32,500
2-bdrm. with high basement and a 70x170 ft. lot with fruit trees. Close to schools, shops and ideal for small family or as a starter home. John A. John 477-8096 or 386-3231.

S x S DUPLEX
On the Victoria side of Foul Bay Rd., each side features 2 bdrms., living room and kitchen. One side is immaculate, the other needs a paint job. Large lot with oodles of parking. Call IAN BLAZEY 479-8401 or 386-3231.

GLEN LAKE — 4 BDRM.
There is a $30,000 mortgage at 9¾ per cent, $266 per month, that you can take over when buying this lovely 4-bdrm. home. Modern 3 year old full basement home on end of quiet cul-de-sac next to Glen Lake. Hurry! Only $52,900.
JEFF CHALK 477-8274 or 386-3231.

JUST REDUCED
To $44,900. Beacon Hill area. Tudor style exterior. 2 bdrms plus possible 3rd (or den). Living room with fireplace. 55x150 lot. LINDA FAHEY 656-1520 or 386-3231.

839 SHAMROCK
"UPPER SUITE"
Lovable 3-bdrm. home. Small garden. Quiet cul-de-sac. Ideal starter home. A small revenue. Must sell. Asking $41,000. DONNA LEE 383-1824, 386-1893 or 386-3231.

CHARMAN PACIFIC REALTY LTD.
608 Broughton St.

1020 TILLICUM
ESQUIMALT
Family home — plus income, actually a duplex — sep. entrance and sep. meter. Ideal home for family which needs this extra income to own their own home. 3 bedrooms, 12x16 living room, dining room and — get this — 15x20 family room with fireplace on main floor, has sundeck off. Besides the suite, there is still room for large workshop and laundry room. Extra storage in 2-car garage. Come and see this fine home. No obligation. Landscaping is beautiful and practically adjoins Kinsmens Park and Gorge. Asking $63,900. MLS No. 7644. Call Len LeDoux, 385-9765 or 382-9852.

FANTASTIC VIEWS
of Trial Island and OLYMPICS from this young 3 bedroom OAK BAY bungalow. King size master bedroom plus two more up. Room for several more down. Entertainment size dining room! Breakfast nook for morning sun! Two car garage. Big 10% financing available! Phone now for ALF PORCHER, 385-9765 or 598-8113. MLS. $97,500.

OPEN HOUSE
177 EBERTS
FRI. 7-9 P.M.
SAT. 1-4 P.M.
PRICE REDUCED
ON THIS PROFESSIONALLY REMODELLED 3 BEDROOM, FAMILY HOME IN FAIRFIELD. CONTAINS SUNROOM, LIV. ROOM (FIREPLACE), SMART, SPACIOUS KITCHEN, VANITY BATH. FULL BASEMENT. OWNER MUST SELL AS HE HAS PURCHASED ELSEWHERE, AND THE REDUCED PRICE IS NOW $39,000. CALL LARRY MARSHALL AT 385-9765 ANYTIME. MLS No. 7429.

IMMEDIATE POSSESSION
if you desire. Three bedroom, full basement, immaculate, rumpus room below. Slate rock fireplace. wall-to-wall carpet as new. Terms arranged. Ph. H. Bitterman Ltd., 386-2971.

3631 QUADRA—OPEN HOUSE
7-8 p.m. daily, 2-4 Saturday and Sundays. Price reduced $43,000 to $39,900. Owner will carry second of $4,000 at 11½%. Large lot, 50x200, 2 bedrooms on main, 1 in full high basement, carpeted. Completely redecorated and modernized. 592-3605.

SOUTH OAK BAY
Open house Saturday and Sunday 4:30 to 6 p.m. 25 years young, 2197 Quimper, 2 bedroom, dining room, full high basement with 3rd bedroom. Redecorated. Lovely lot 70x120. Next to park, ocean glimpses with very few steps to ocean. $43,500. 592-3605.

ON PARK—NORTH OAK BAY
1475 sq. ft. main floor, 4-bedrooms, 1½ bath. Bright kitchen, utility, spacious living room, high basement with rec room and garage. $59,000. No agents please. 592-0996.

NEAR HILLSIDE PLAZA
Bright, spacious home, newly decorated, wall to wall. Fieldstone fireplace, 4 bedrooms, full basement, plus double garage and workshop. You must see inside this one. $47,500. By owner. 592-4455.

MOVING MUST SELL 2½-YEAR-old 4-bedroom home in Sidney. Two 4-pce. bathrooms, fireplace in living room and rec room. Quality carpets throughout. Asking $48,500, any reasonable offer accepted. 656-1457.

Sea-view side by side duplex in two lots, two bedrooms each side, dining room, living room with fireplace, stove, fridge, and washer included, near to all facilities, excellent condition. $50,900. 388-9380.

120' WATERFRONT, 1 ACRE treed lot, 4-bedroom house. Full basement, separate garage. Garden planted. Strawberries and fruit trees plus revenue cottage, with carport. 642-3445.

250 HOUSES FOR SALE

FOR SALE BY ABSENTEE OWNER
Well constructed 2 bedroom home on quiet street off Quadra. 2 blocks from bus stop, shopping and schools, living room has raised hearth fireplace, all rooms have coved ceiling, finished bedroom in basement. Carport, nicely landscaped lot — 70x140. This home is in excellent condition throughout and has been well maintained. For appointment phone 592-1435.

OPEN HOUSE
THIS WEEKEND
Shake roof, finished rec-room with fireplace, wall-to-wall short shag, are just a few extras in this brand new 3-bedroom home in beautiful Whiffen Spit Subdivision. 7034 Deerlepe Rd. 642-5426 or 642-5670.

OAK BAY—WILLOWS
3 br. home, featuring natural stone fireplace, wall-to-wall throughout, panelled rec room, and workshop in full high basement. Oil heat. Garage and carport. Sundeck. Large modern kitchen. Walk to Willows Beach stores, and schools. Fridge, stove, washer, dryer included. Drive by 2564 Dunlevy St., but you must see inside this spotless comfortable home. $53,900. 592-1978. No agents please.

FOR SALE
New Home — Under Construction
2202 Amherst Ave., Sidney, B.C.
—Sunken Living Room with fireplace and peaked ceiling.
—Dining Room
—3 bedrooms
—Roughed-in Plumbing in Basement
$46,500
MEDALLION DEVELOPMENTS LTD.
656-4879 After 6:00 p.m.

CHARACTER
Beautiful stained glass accents this 5-bedroom quality home. Open staircase, large panelled dining room with fireplace and buffet. Modern kitchen, den and sunroom and 5 bathrooms plus 2-bedroom in-law suite. New everlasting exterior paint, attractive financing. An excellent investment. 60x130 R3 within 1½ mile circle. $65,000. No agents. 383-1481.

B.C. LAND
AND INSURANCE AGENCY LTD.
530 BROUGHTON
388-5555

PRIVATE SALE, COSY 2-BEDroom home with garage, living room with fireplace, large kitchen, 4-piece bathroom and full basement, partly finished rec room in basement, completely renovated with wall-to-wall carpet throughout, nice size lot with trees, good terms at 9½%, no agents. Price $39,900. 479-8575.

4 YEAR OLD HOME
Attractive Colwood home on quiet cul-de-sac. 4 bedrooms (2 down), workshop and photographic darkroom or bathroom in full basement. Spacious treed yard with a shed, aviary and a large greenhouse for round the year gardening. $51,000 phone 478-6340 evenings.

1241 HAULTAIN, COSY 2 BEDroom bungalow, excellent condition livingroom, 13x17 with fireplace; diningroom, 8x10½; kitchen and nook, 8x16; bedrooms, 10½X12, 9½x12½; den 9x9; built 1956; taxes $479; lot 51x112; easy maintenance; call Bernie Leduc, at 386-3975 or 383-3133 Zodiac Investments Ltd., 301-620 View.

OPEN HOUSE
643 HARBINGER AVE.
Sat., June 15
1:30 p.m.-4:30 p.m.
Fairfield, walking distance downtown, spacious revenue home on large lot, live in one part and rent the rest. Asking $55,000, courtesy to realtors. 385-7088.

ATTRACTIVE 1½ STOREY STUCco home in Rockland-Cook Street area. Spacious living room with FP, separate DR, 3 bedrooms, 1½ baths. Basement, large separate garage. Good financing. Exclusive listing. Price $52,500. Leverton Realty, 385-8012.

WALK TO TOWN. MODERN 3 bedroom 1350 sq. ft. 3 blocks from City Hall, fireplace, sun-deck, very well built. 1100 sq. ft. basement rented as Government Day Care Centre, beatifully landscaped, quiet street. Duplex zoned, valuable property. $57,600. 385-5854.

SIDE BY SIDE DUPLEX. ONE block from ocean. One side two bedrooms, one side one bedroom. Living room, big kitchen with lots of cupboards, near to all facilities, excellent condition, stove and fridge included. $47,900. 388-9380.

2 BEDROOM—$34,900
Look before you leap. Call me and ask about the market, values, mortgages, rates and income reqd. G. E. Bus Ryan — anytime. Ryan Properties, Ltd., 382-8135.

BEAUTIFUL GORGE, SMALL one-bedroom cottage, abundant built-in storage, unique interior, separate self-contained in-law suite. Phone 382-6310 after 5:30 p.m. $24,900.

FOR SALE BY OWNER, IMMACulate 3-bedroom home, lake view, fruit trees, landscaped, modern kitchen, dining area, recreational room with fireplace. No agents please. Phone 382-7714.

WATERFRONT
Fabulous views, 1.07 acres with small furnished house, $67,000. 658-8183.

3-YR.-OLD 2-BEDROOM FULL basement house. Located on 1 acre lot, in West Saanich, asking $58,000. No agents please. Call 658-5133.

CONSOLIDATED REALTY LTD.
2686 Sooke Rd.
478-8316

REDUCED TO $36,500
Must sell. Newly decorated 4 bedroom, wall-to-wall shag, drive by 2770 Scott St. and phone 592-3813 to make an offer.

Spell

it

out!

When you have something to sell, the easiest way to find a buyer is to spell it out in print! You do that by placing a low-cost Classified Ad in the newspaper, telling our readers what you have to sell. Give us a call at 386-2121. We'll help you spell it out

250 HOUSES FOR SALE

RITHET'S
for
Real Estate
Insurance
Appraisals
714 FORT
382-4251

DEAR HOMEOWNER
ARE YOU one of the many hundreds in beautiful Victoria who are being transferred or just moving up the ladder into a bigger more spacious home. Are you being caught in the bind of not being able to sell your home in time to move? If you are one of these people wanting top dollar for your home and believe in its worth, Call me now for fast, friendly service and all the help possible in selling your home at the best and top possible market price. SHANE BEFURT at SLAND PACIFIC REALTY LTD., 388-6231 or 477-9730.

4 NEW HOMES
GORDON HEAD
$51,900 to $52,900
Will be completed for occupancy approx. July 1. 3-bedroom, high cement basement on a new quiet cul-de-sac. For viewing these exclusive homes please call ROBERT YOUNG 477-8749 or JIM WEST 382-1145 or 383-4124 anytime. Park Pacific Investments Ltd.

HOW TO WRITE

A GOOD

CLASSIFIED ACTION AD

1—IT'S BEST to start your ad with the name of the article or service you have to offer. If you have an apartment, room, etc., for rent, or property for sale; start your ad with the location.

2—BE CLEAR. Readers respond more quickly and favorably when given complete, definite information. Always include the price in your advertisement.

3—MAKE IT EASY for the reader-prospect to reach you. Always give your telephone number or your name and address. If you do not have regular hours, state a preferred time for the prospect to get in touch with you.

4—PLAY SAFE. You get the greatest reader attention by using consecutive insertions. A six-day order is best and costs less, and you can, of course, stop your ad as soon as you get the results you want. You pay only for the days your ad appeared. Lower yearly rates are available to those who wish to keep their services or products before the public.

5—PLACE YOURSELF in the reader's position and ask yourself what you want to know about your offer. The answer you give will make a good Want Ad.
Don't allow the reader to speculate.

6—GIVE YOUR PROSPECT every inducement you can with good copy. Classified action ad readers have the money and are already interested in buying the merchandise or service you information you give are the have to offer; the details and most important.

7—WANT ADS THAT FAIL TO bring the desired results do so usually, not through a lack of readership, but because they are poorly worded or contain inadequate information.

8—TO PLACE YOUR AD, call 386-2121, your direct line number to fast Want Ad action. A courteous, efficient advisor will be glad to help you word and place your order. And remember, Classified Action Ads afford you the most complete coverage. Telephones are open 8:00 a.m. to 8:00 p.m. for you daily. Monday through Saturday call:

386-2121

253 COUNTRY HOMES AND PROPERTIES

WOODED HIDEAWAY ON 4.15 acres, natural cedar finished Swiss style bungalow, 2 bedrooms, oil heat, 2 wells, asking $49,500. No agents. 642-3635.

BY OWNER 1¾ ACRES, ALL workable, good well, older 2 bedroom house, no dealers please. 479-3358 after 6 P.M.

SIDNEY REALTY LTD.
Serving the Saanich Peninsula
656-3928
Real Estate — Insurance

253 COUNTRY HOMES AND PROPERTIES

GLORIOUS
OCEAN PANORAMA
And the fabulous beauty of the Olympic mountains. These views are yours from the sundeck and windows of an amazingly well priced home of over 1,200 sq. ft. developed on two floors. In the "Uplands" of Metchosin among prestige properties, on a fine lot 90'x200' of garden and orchard, it lies not far from a warm ocean beach and swimming. This home definitely should be seen without delay by qualified buyers. MLS 7803. $58,500. Call now:
KENNETH HARVEY 656-2397
FREDA WEBB 656-3589
GORDON HULME LTD., 656-1154

OPEN HOUSE
SAT. 1 P.M.-4 P.M.
1360 COLUMBIA DRIVE
BRENTWOOD BAY
One-year-old, 3 bdrm., full basement family home on a large sewered lot near school and shops.
—Cab. kitchen with nook
—Spacious LR with feature panelled wall and R.H. fireplace
—1½ baths (M.B. en suite)
—Wall-to-wall shag carpeting
—Large finished rec rm with fireplace
—Workshop, laundry for W-D, attached carport and sundeck
Price $49,500—Good financing.
385-3435 AL VICKERS 652-2257
P. R. BROWN and SONS, LTD.
762 Fort Street

WEST COAST ROAD
Far enough out to "get away from it all" but near enough to Victoria to run in for a days shopping. Well built, spacious 3 bdrm. home on partly cleared 10.6 acres with good seaview. Oak floors throughout, picture windows, rec. room in basement, landscaping, fruit trees. MLS No. 7662. Priced to sell quickly at $85,000. To see this or other similar properties, please call:
386-2911 JO LENNOX 478-2563
Homefinders, Wall and Redekop

OPEN HOUSE
10323 Resthaven Dr., Sidney
Sat., June 15, 1-5 p.m.
SIDNEY WATERFRONT
Choice location on beautiful bay with spectacular view of Gulf Island and Mt. Baker. Lovely older 2-storey home, fully modernized with W-W carpet throughout. LR with FP, DR, den, two Bdrms., full Bsmt., oil HW heat. Nice sandy beach. $79,500.
656-1154 MR. ELWELL 477-3988
Gordon Hulme Limited

SMALL FARM
6.5 good cleared acres, year old 3-bedroom family home. Older barn, orchard, beautiful valley and mountain views. Wonderful place to raise your family and your own food, yet only 5 minutes from Duncan. For further information call 7432-9702 Clynt Pringle 746-4154
Homefinders Wall and Redekop
468 Trans Canada Highway
Duncan, B.C.

HERE IT IS! !
Privacy, quality and spaciousness. 1.5 acres with well built stone constructed home offering 1500 square feet of quality living. Good well, and stone constructed barn. Creek borders on side. This is a buy at $65,500. Situated five miles east of Sooke. For more information call CHRIS GREIG, 477-8335, or PAT THERRIEN 642-5138 or 388-6231. Island Pacific Realty.

OPEN HOUSE!
SAT. 2-5 p.m.
7257 KRISTIN PL.
(Turn west off West Saanich Rd. on Stelly's X Rd. towards the Bay) If purchased now, you can choose your own colors for this new home at $49,900. Rose Ruse in attendance. BRENTWOOD PROPERTIES, 652-1141.

SEAVIEW ACREAGE
5.7 fenced acres, box stall barn, workshop, luxury home, close in, low taxes, phone 658-8183.

SAANICH PENINSULA PROPERTIES LTD.
For all Real Estate Requirements.
Box 1235, Sidney, B.C. 656-4000

256 WATERFRONT PROPERTIES

PEACE AND SECLUSION
Imagine your feet up before a crackling fire while you gaze through your French windows across your sundeck to the sparkling wavelets of Shawnigan Lake. Graceful two-bedroom home with a suite in the basement has a dock and boat-house with 103 feet of landscaped waterfront. Vendor will carry part of $69,000 or retain treed half-acre on a price of $59,000. Phone (collect) BRIAN HURST at 743-2544 or LARRY WILCOX at 746-6888 or Block Bros. Realty Ltd., 490 Trans-Canada Hwy., Duncan. 746-4175.

GULF ISLAND SEAFRONT
Perk tested. Over 100 ft. waterfront. Delightful view of Mt. Baker and Olympics. Adjacent to sandy beach and 5 minutes from Bedwell Harbour Resort. Owner will consider trade.
$37,500
John Todd 384-9335, 598-7849 Res.
A. BERNARD and CO. LTD.
384-9335 655 FORT ST.

PROSPECT LAKE WATERFRONT PRIVATE
Over 100' frontage on lake. Excellent sloping lot, 3 bedrooms or 2 and dining room, kitchen with dining area, large living room and fireplace, pantry, sun porch overlooking lake, patio, garage and boat dock. Can assume first mortgage of $27,000 at 9%. Don't miss this as the lot alone is worth $25,000 and the full price is only $59,500. No agents please, 479-3151.

57 ACRES AND 3,000 FT.
OF WATER FRONTAGE
Salt Spring Island near Musgrave Landing with road and water access. Private. Asking $180,000 with good terms 386-6106 days, 592-9709 evenings.

SPARLING REAL ESTATE
One-bedroom waterfront cottage at Deep Cove on one of the nicest, easy access beaches in the area. Go back to the good old days in this one, but the view and the site is worth it. $37,000. Call Betty Du Temple, 656-5511, res. 652-3219.

WANTED WATERFRONT HOME
Up to $200,000. Cash on completion of documents. Must be waterfront in Victoria area. Call Len LeDoux, 385-9765 or 382-9852. Charman Pacific Realty Ltd.

SECLUDED WATERFRONT
New and different, this well-designed home offers gracious living and privacy on ¾-acre treed lot. Located in Central Saanich 8161 Lochside Drive. Open to view Sat. 2-4 p.m., Eves. 7-9 p.m. $125,000. Phone 652-1673 or 656-5660. H. R. Mitchell Connstruction Ltd.

WATERFRONT
With approx. 2½ acres plus 3 bdrm part bsmt home, 20 minutes from Victoria. M.L.S. Asking $95,000. For information call:
Heather Gammon 478-2607
Lew Dallimore 479-1422
or 386-7737
Tuffrey and Mills Realty Ltd.

100 FT. OF WATERFRONT ON beautiful Charlotte Lake in the Chilcotin. Brand new 16x24 cottage, has many extras and sweeping view across lake and coast range. 1.41 acres leased land, has road access. Excellent retreat. Price $11,500. Phone H. King, 477-6641.

POST AND BEAM 2-BEDROOM home, Saltair. Plus self-contained suite. Fully landscaped. Access to sandy beach. $60,000. Half cash. Owner would carry mortgage. 245-2487, Ladysmith.

LOTS ON ISLAND
By owner — In Strait of Juan de Fuca, with rights to airport, marina and 5 miles of beach. Range $5,000 airport to $12,000 on waterfront. To see phone 748-8751.

1,600 FEET WATERFRONT IN Ucluelet Harbour, $79,000. 6 pct. on a $20,000 mortgage. 724-2312 or 723-6538.

LARGE WATERFRONT LOT ON Gabriola Island. 749-3868.

Final Edition
TELEPHONE 383-4111
CLASSIFIED 386-2121

The Daily Colonist.

Vancouver Island's Leading Newspaper Since 1858

Sunny, high 75
Weather Details On Page 2

No. 13 – 116th Year | VICTORIA BRITISH COLUMBIA, FRIDAY, JUNE 14, 1974 | 15 CENTS DAILY 20 CENTS SUNDAY

—AP

Laura Jo Watkins after Lords visit
. . . 'don't say anything'

Prince's debut upstaged

By ROBERT MUSEL

LONDON (UPI) — Prince Charles became the first heir to the throne in 90 years to take part in a debate in the House of Lords Thursday but he made the mistake of inviting a blonde young California girl to watch him and she all but stole the show.

This was a big day in the career of the 25-year-old prince whose great-great-grandfather King Edward VII was the last heir to the throne to exercise his right to help make the nation's laws in Parliament — in 1884.

But three months ago he met platinum blonde Laura Jo Watkins of San Diego, Calif., daughter of an admiral, at a cocktail party there when the prince's frigate, Jupiter, stopped over on a training exercise.

He was reported by British newspapers to have suggested her as a guest for a going-away party Thursday night for U.S. Ambassador Walter Annenberg.

The prince however, could not attend the function because of court mourning for the death of his great-uncle, the Duke of Gloucester, so he got a ticket for the visitors' gallery at the House of Lords for Miss Watkins who came to London for the party. She arrived with Mrs. Annenberg.

The Evening Standard banner headline read:

"Charles asks Laura Jo to his big day."

But the stories read more like Laura Jo's big day. There were hints of romance but Miss Watkins is a Roman Catholic and Charles can only marry in the Church of England. A tall, spectacular girl, she wore an oatmeal colored suit and a pearl ring on her engagement finger.

Newsmen tried to question her after the session but Mrs. Annenberg firmly guided her to their car saying: "Don't say anything. Let's go."

By coincidence Charles took the oath of allegiance Thursday directly in front of the Duke of Wellington, father of Lady Jane Wellesley, who is often mentioned as a possible future queen. She is a frequent companion of the prince but has strenuously denied any romance is involved.

For the debate on a sports and leisure committee report the prince sat in the cross benches — the non-party seats — next to his cousin, the Duke of Kent.

"I rise with some degree of fear and trembling," he said.

He recalled to laughter that in 1829 three royal dukes attacked each other with such bad language in the Lords that the house was shocked. He promised not to use the same tactics on the Duke of Kent.

The prince suggested renaming the ministry of sport the ministry of leisure. He said he was in favor of more planned facilities and less reliance on goodwill.

"That is why I support urban parks and areas being made available to larger groups of people," he said. "This report must awaken us to the challenge of removing the dead hand of boredom and frustration from mankind.

"If it can be done, it can be done here in Britain."

Tenants can reject over-8% hikes

B.C. plugs eviction loopholes

● Macdonald says rent controls needed "to protect people." Page 2

By HUBERT BEYER
Colonist Reporter

Legislation that will prevent landlords from evicting tenants for refusing to pay more than the permitted 8 per cent annual rent increase was introduced Thursday by Attorney-General Alex Macdonald.

The legislation will also protect tenants from eviction because they refuse to enter into a lease agreement for a period longer than three years.

Macdonald told reporters outside the house the amendments to the existing Landlord and Tenant Act would protect citizens who demand their rights and face possible eviction as a consequence.

He said complaints had been made to his department that some landlords threatened to evict tenants who refused to pay a rent increase in excess of the 8 per cent a year now permitted.

"I hope these people will stand on their rights," he said.

The 8 per cent ceiling came into effect retroactively to Jan. 1 when the Legislature approved the government's Rent Stabilization Act earlier this year.

The attorney-general said the amendment was tied to the existing act, not the new Landlord and Tenant Act now being debated by the Legislature.

The new act, he said, contained provisions similar to those spelled out in the amendment. The amendment would only be in effect until the old act expires this fall.

—Colonist photo by Alex Barta

Ski-doodle

If waterski and skier must part, somersault is stylish way to do it as Clair Anderson, of 3341 Woodburn, demonstrated Thursday at Elk Lake. He cavorted in 78-degree weather, warmest of year in Greater Victoria. Record June high is 92, set in 1942.

Triumphant Nixon says Sadat will visit U.S.

ALEXANDRIA, Egypt (UPI) — President Nixon, almost dazed by the outpouring of cheering millions, capped a second triumphant day in Egypt Thursday with a state dinner for his host, and an announcement that president Anwar Sadat would visit the United States later this year.

Archaic jail system 'cause of suicides'

An archaic system under which mentally-ill persons are sent to prison has been blamed for the suicides last month of two Oakalla provincial jail inmates.

That's the conclusion of a special report to Attorney-General Alex Macdonald, prepared by Vancouver lawyer Peter Hyndman.

The report, released Thursday, recommends an education program for prison guards and staff, but stresses the staff was in no way to be blamed for the suicides.

The attorney-general commissioned the report after Vaclav Zavadil, a native of Czechoslovakia, and Michael Horwood, originally from Quebec, were found dead in their cells at Oakalla within four days of each other.

In releasing the report, Macdonald said its recommendations were already being implemented, but added it takes time to dismantle the existing system.

"We're still dealing with an archaic institution. We have to phase out our great archaic institutions like Oakalla, which is a disaster," he said.

There may also be a need for changes in attitude on the part of some in the prison service, Macdonald added.

The two men had just been transferred from Riverview mental hospital, where they had undergone examination, when they committed suicide.

The report says both suffered from schizophrenia — a split personality — and were treated for mental illness before.

Hyndman says he concurs with the coroner's juries which, in both cases, attached no blame to the prison staff.

His main recommendation is to shorten drastically the time it takes to obtain an order-in-council to transfer an accused person to a mental health treatment centre.

Copies of the order, the re-

Continued on Page 2

IMF draws away from gold

WASHINGTON (CP) — World monetary leaders shaped the beginnings of a new monetary system Thursday to replace gold with a bookkeeping-type entry known as Special Drawing Right as the chief form of official credit exchange.

U.S. Treasury Secretary William Simon said it was an important step for world financial stability approved by the Committee of 20, finance ministers and central bankers from industrial and developing countries.

"We accomplished almost everything we set out to do before the meeting began," Simon told reporters.

But only a last-minute compromise broke a deadlock over demands by underdeveloped countries that they receive special help from the International Monetary Fund in their development needs.

That proposal, opposed by the United States, will be considered again in February next year.

The monetary agreement makes the Special Drawing Right the basic unit of international value, in place of gold, effective July 1. It also contains new guidelines under which countries will allow their currencies to fluctuate in value against one another.

The agreement is to guide the world monetary system until a more permanent system can be developed, which may take years.

The United States led industrial countries in seeking to replace gold with the SDR, which is difficult to understand because it is only a bookkeeping entry on IMF account books.

But its allocation by the IMF to member countries can buy and sell goods on world markets.

Although Canadian officials at the meeting declined comment, one delegate said: "The general view of the Canadian delegation was that useful progress has been made."

U.S. Treasury Secretary William Simon told reporters: "I'm satisfied with the entire package."

Paris to dole oil as U.K. slides on

Associated Press

Britain kept sliding Thursday into its worst economic crisis since the Second World War while France was taking steps to avert an energy disaster. (See also Page 7)

Britain's foreign trade showed a deficit of $1.2 billion for May, marking the fifth consecutive month U.K. trade ran at about $1 billion in the red.

Earlier this year Britain arranged to borrow $6 billion to cover the expected deficit for the whole year. It was the largest foreign loan in U.K. history but it's unlikely to cover the expected deficit fo for the first half of the year alone.

France, meanwhile, announced sweeping austerity measures, including rationing of heating fuel next winter, to offset the towering cost of fuel imports.

The French measures followed sharp tax increases announced Wednesday.

Industry Minister Michel d'Ornano said the cost of fuel imports would rise by $6.6 billion this year, even if there was no increase in the volume of consumption.

Inside

Packers delay further lockouts —Page 17

Boy Scout leaders clean their ranks —Page 19

Anglers promised additional derbies —King Fisherman, 24

	Page
Background	5
Bridge	32
Classified	30-40
Comics	28
Crossword	33
Entertainment	14
Family	22, 23
Finance	8, 9
King Fisherman	24
Marine Calendar	42
Names in the News	6
Provincial Court	42
Sport	10-13
Television	31

Fetus dies as mother kicked by assailant

SANTA MONICA, Calif. (UPI) — "This was murder," said the doctor of the pregnant wife of a Swiss consular official Thursday. The woman lost her unborn child as the result of being kicked in the abdomen by an unidentified man.

"This was a full-term pregnancy," said Dr. Charles Ledergerder, obstetrician for Juana Marie Maegli, 28, wife of Kurt Maegli, 33, secretary of chancery in the Swiss consulate.

"He (the assailant) did not kill a fetus, he killed a child. That's murder. There is no way the baby could have been saved. It died in the attack."

The unborn child, a six-pound, six-ounce girl, was scheduled to be born July 2. Mrs. Maegli was brutally beaten for no apparent reason as she and her 2½-year-old daughter and the family dog walked near their apartment.

Police said Mrs. Maegli's assailant approached her, grabbed her arm and without saying a word kicked her in the abdomen, the blow which apparently killed the unborn child.

Garden shed yields fortune

LONDON (UPI) — An unidentified man poking through the backyard of a house he had just inherited found some coins in a garden shed. He took a handful of them to Sotheby's, the fine art auction house. Sotheby's sold the collection for $633,026, including a world record price for an Italian silver coin.

'Don't give NDP balance'

PENTICTON (CP) — Prime Minister Trudeau attacked the New Democratic Party Thursday, urging voters to ensure it doesn't hold the balance of power in the next Parliament.

"If you give them too many members they'll hold the balance of power," he told a noon-hour federal election crowd in a downtown park.

"If they hold the balance of power, they can't exercise it."

The New Democrats, effective balance of power in the last Parliament, "caved in" after seeing 18 months of minority government had produced good programs, the prime minister said.

"They couldn't stand the heat any longer. They saw they were losing their popularity with their own premiers, their own supporters."

A heckler, one of two or three in the crowd, wanted to know why old-age pensions are not higher.

Trudeau said 90 per cent of old-age pensions paid in British Columbia come from Ottawa, not the province.

"I don't know if you're a socialist," Trudeau told the heckler, "but if you are I suggest you check your branch office in Victoria."

Margaret Trudeau told a woman that B.C. voters should get rid of NDP Premier Dave Barrett.

The elderly woman, one of many persons Mrs. Trudeau met after her husband's speech, complained about pensions being cut.

She said the Barrett government has reduced her pension by $20 a month.

"Get rid of Barrett then," said Mrs. Trudeau. "That's something we can't do much about."